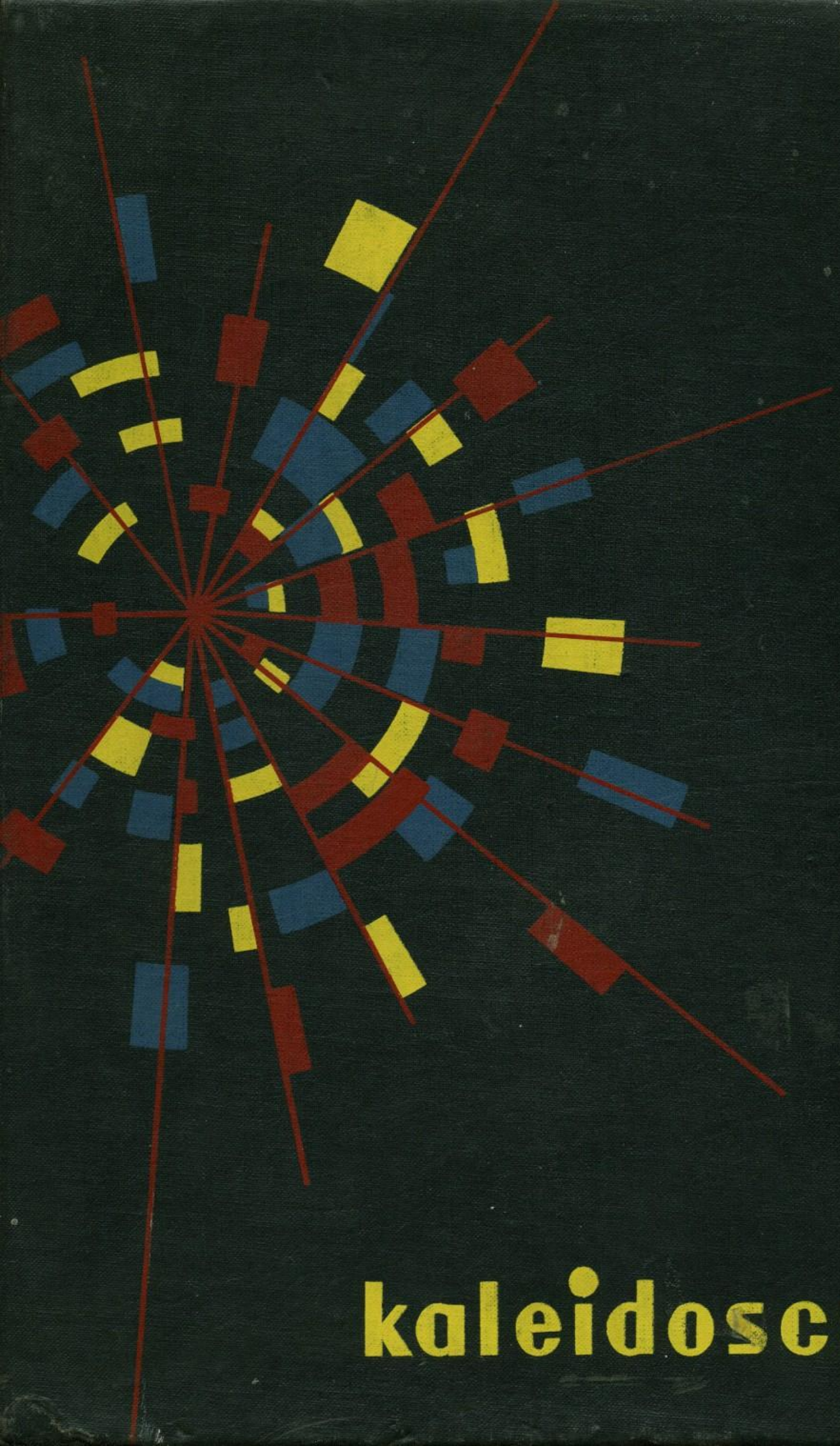

kaleidoscope

kaleida

1957

scope

KALEIDOSCOPE

Philosophically speaking, life is an ever-changing series of events revolving around the individual who continually lives them. A student at Withrow High is no exception to this statement, for he constantly experiences exciting, new occurrences. No day is the same at Withrow, for as we cross the bridge, we find ourselves in the prologue of a unique, colorful chapter of our lives. A new world opens itself to us—a world in which we discover the things we will cherish in the years to come. Our lives at Withrow can readily be compared to a kaleidoscope. This symbolic conception is the theme of your '57 Annual.

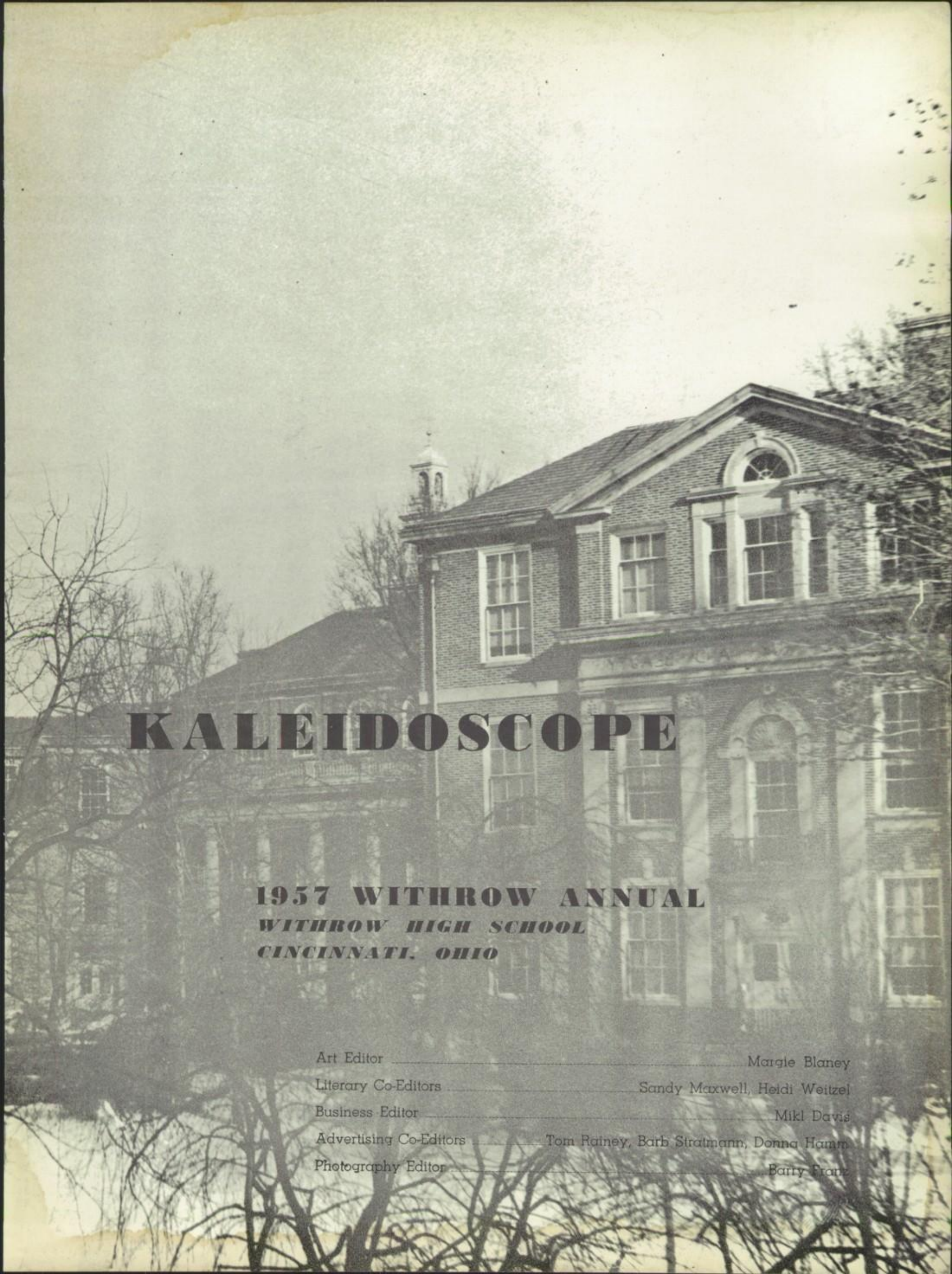

KALEIDOSCOPE

1957 WITHROW ANNUAL

WITHROW HIGH SCHOOL
CINCINNATI, OHIO

Art Editor ..... Margie Blaney
Literary Co-Editors ..... Sandy Maxwell, Heidi Weitzel
Business Editor ..... Mikl Davis
Advertising Co-Editors ..... Tom Rainey, Barb Stratmann, Donna Hamm
Photography Editor ..... Barry Franz

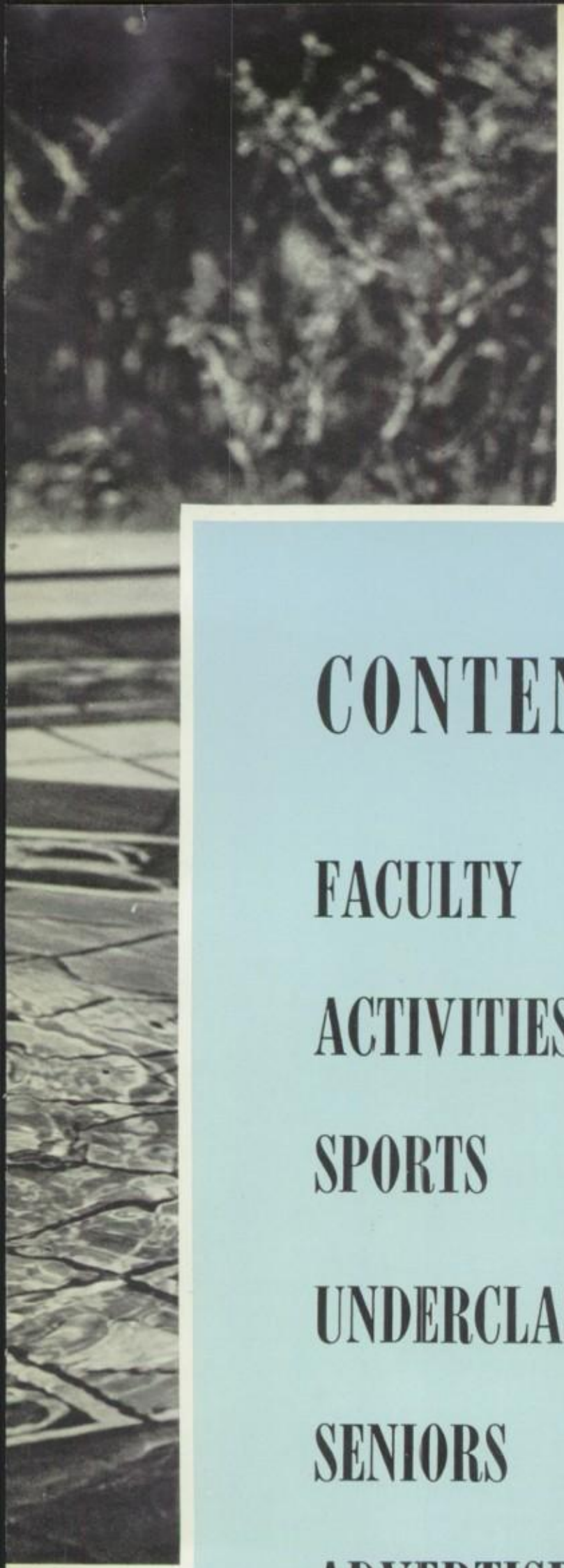

CONTENTS

FACULTY 16

ACTIVITIES 34

SPORTS 106

UNDERCLASSMEN 158

SENIORS 204

ADVERTISEMENTS 238

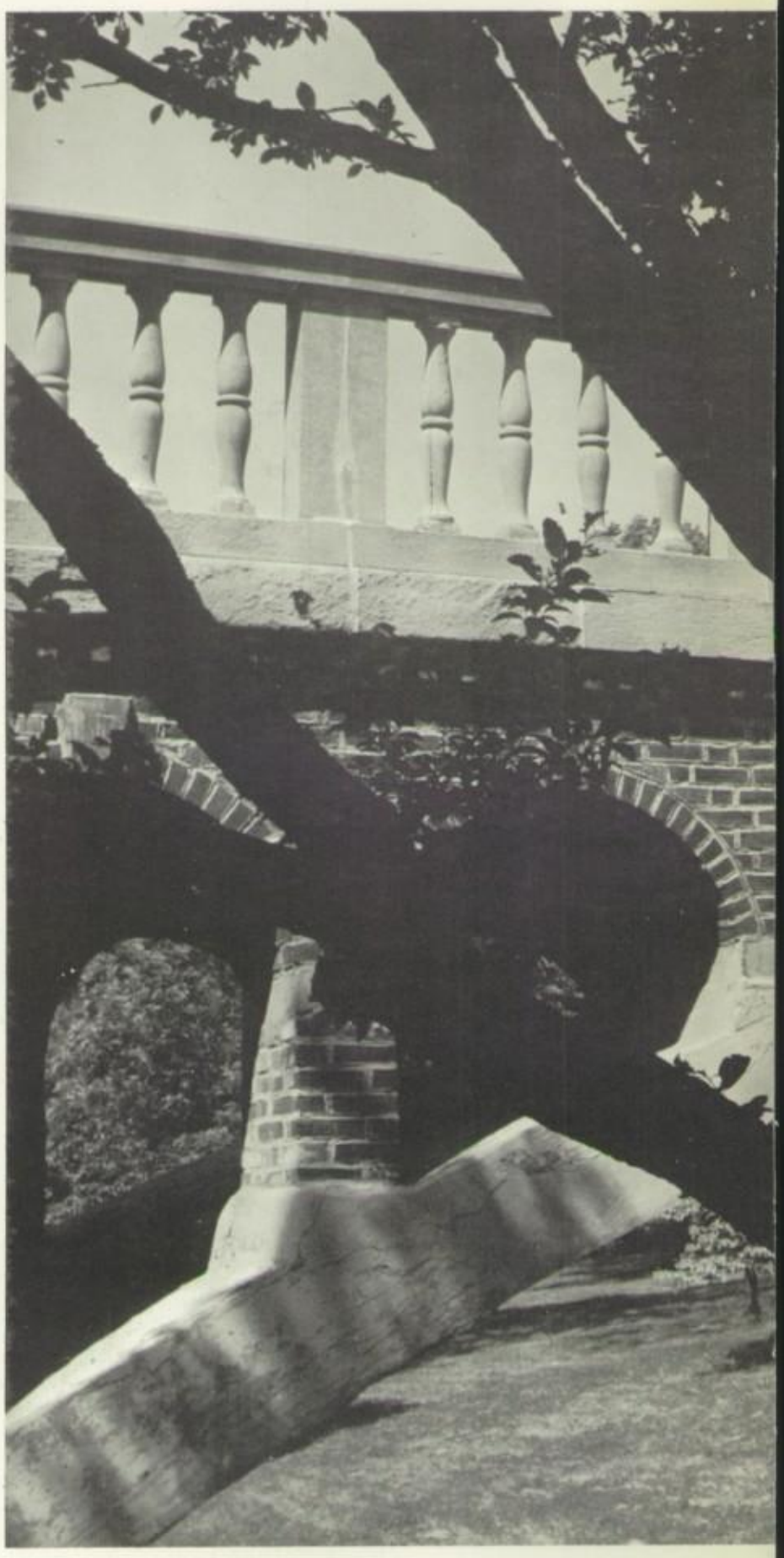

A NEW DAY

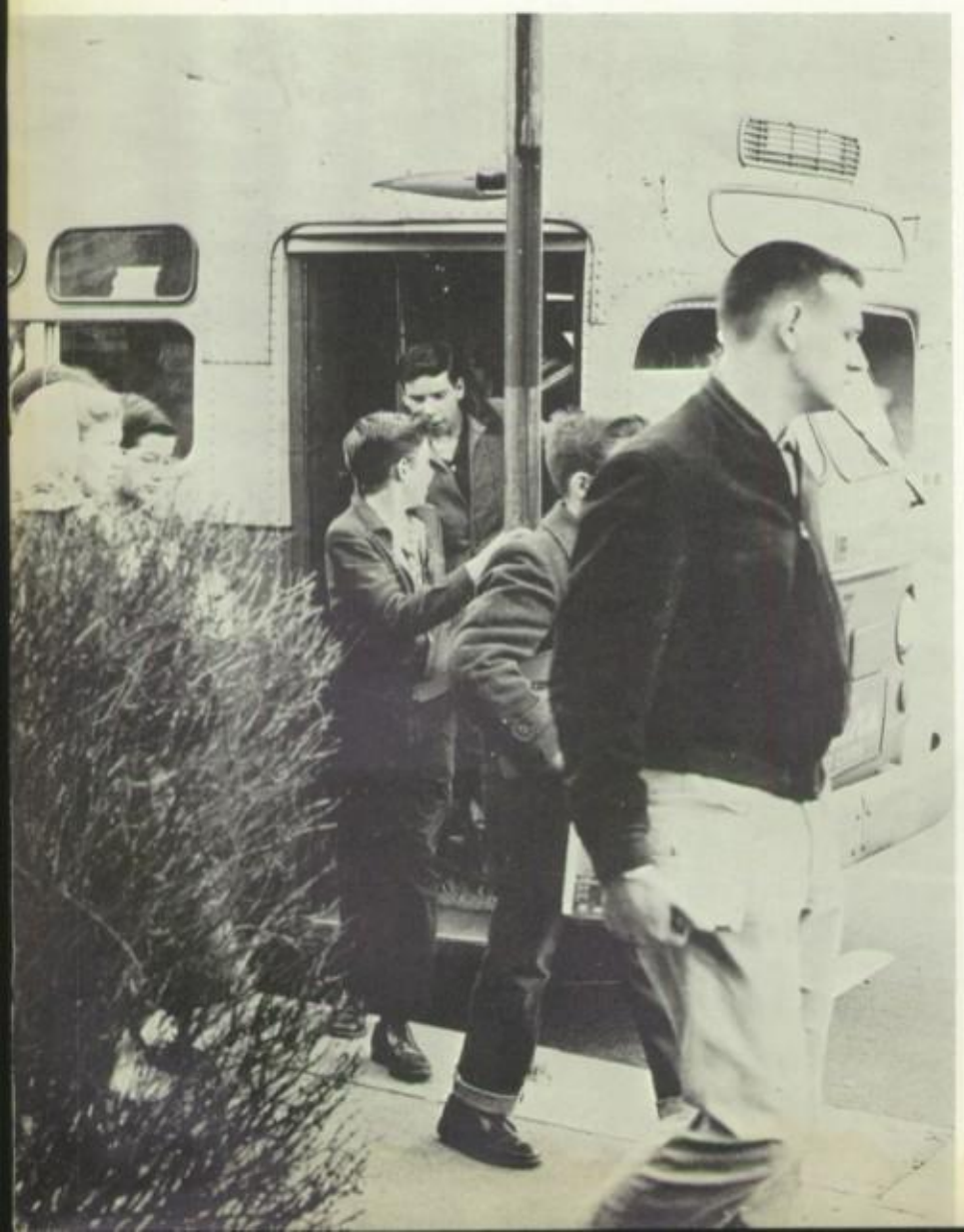

The children of today, unlike those in Whittier's poem, "With feet creeping slow to school," come jostling, storming, pushing their way from the school bus. Are they eager to begin the new day, or escape the crowded bus?

This rainbow of steel and concrete has at its end, for those who seek it, a priceless pot of gold—knowledge. "All who will may enter and find within these walls equal and varied opportunity." What a tale this bridge could tell of the many footsteps, some eager, some lagging, which have walked here! Those who cross it with spirit and determination, knowing what they seek and in what direction they wish to go will find it to be the road to success. When they cross it for the last time, if they have taken advantage of all opportunities offered them, they are prepared for, and capable of crossing, bigger bridges. Those who tread it unwillingly, and with faint heart, find nothing, for they seek nothing. "If you want knowledge you must toil for it . . . Pleasure comes through toil and not by self-indulgence and indolence." And so it is up to the individual to make of it what he will.

58

8:25 A. M.—home room period, one of the most pleasant and informative times of the day. The many and varied home room discussions may encompass any subject from football to physics, depending upon the interests of the class. It is the time for asking and answering questions, for finding out about the things of interest to fellow students, a friendly, get acquainted time of day.

A DAY AT WITHROW

The library is a quiet retreat, a place to study and concentrate. Here, with just the turning of a page, one can find adventure, entertainment and stores of wisdom. All this has been prepared and packaged by many people and is there for the taking. Students know and take advantage of this. Many hours are spent among the volumes of reference.

The classroom door opens, the lunch boy cries, "Lunch," and the many hungry students rush hurriedly to the cafeteria for a delicious and nourishing meal. What a welcome break in the midst of a day!

Shadows lengthen on the tower as the sun moves toward the west in mid-afternoon. Students are winding up their regular class activities. Some are preparing to go home while others are planning to stay to participate in scholastic or sports programs which often last far into the afternoon.

Sixth bell proves to be the busiest, with the orchestra and glee clubs rehearsing, and journalism classes struggling to improve their paper.

The three o'clock rush is over but the activity goes on until the late hours. Pupils returning to their lockers at this time find the halls strangely silent.

EAGERLY, THE GIRLS DASH DOWN THE STADIUM STEPS TO THE HOCKEY FIELD.

ACTIVITIES AFTER THREE

Gruelling hours of practice are the order of the day for all who wish to succeed in athletics. Much of their training must be done after three, as their regular school schedule does not allow enough time to train for the stiff competition they often must face.

Friendships made during school pay dividends long after the school day is over. Books are forgotten now, instead fun is what we share. And what better way to share it than a gay, informal dance?

Now the dance is over, the band has stopped playing, the balloons are scattered over the floor, and tired but happy dancers are on their way home—another page written in their memory book.

MERRY AND MELANCHOLY MEMORIES

This has been a day, just any day at Withrow. The tower clock has ticked off the minutes and with each stroke we add another memory, memories of the bus ride to school, of the feeling of pride as we walk across our famed bridge. We remember the classes, subjects, and teachers, and later we may realize how they have influenced us. We will recall the fun we had in learning to work and play together. Each tick of the clock brings to mind the nights when we stayed until long after the shadows had faded into darkness to practice for that big game, or maybe to meet that deadline or to rehearse for tomorrow's assembly. And then are the times when we forgot about Monday's English test or Thursday's science test and concentrated on having fun with our friends.

Class Day of '56—Mr. Mathias walked proudly at the head of the long line of graduating seniors for the last time. His half cheerful, half serious expression proved past happy years.

MR. MATHIAS

June 1956 ended an era of companionship and understanding between Withrow students and their esteemed principal, Mr. Mathias. Thirty-seven years ago he became a member of the faculty as a teacher of mathematics and agriculture. After twenty-seven years of loyal service he became assistant principal. Following the sudden death of Mr. Peoples, Mr. Mathias agreed to become acting principal for the rest of the year with the understanding that he would be relieved of his duties at the end of that time. But the teachers recognized his ideal leadership qualities and petitioned him to remain their principal. During the ten years that Mr. Mathias held this chief position, he encouraged the establishment of two student councils. He constantly worked for the betterment of the teaching profession and was also instrumental in improving the retirement system. Last year, after the goodbyes were said and the farewell banquet given, Mr. Mathias marched for the last time with the graduating class on Commencement Day. And now he is enjoying his much deserved retirement, but he is not forgotten. With sincere gratitude for thirty-seven years of help and guidance for all pupils, we, the 1957 Annual Staff, dedicate this book to our past principal, Mr. Mathias.

Faculty and administration—without them where would we be? This year with a new principal at its helm, Withrow veered into many passageways and channels it may never see again. Thus as the ever-changing kaleidoscope, 1957 impressions can never be experienced again. They have passed into limitless eternity. Besides a new principal, Withrow's welcome mat went out to Mr. McDevitt, our well-liked assistant principal. During the year, his resounding step became a familiar echo through the halls. Without Mr. Wilbur's -contribution to the administration, our year would have been incomplete, for his experience and ability were irreplaceable cogs in the advisory body of Tigertown. Besides filling our brains with the cumulative knowledge of countless ages, various teachers sponsorsed extracurricular activities and guaranteed their success. Through the counselors, guidance and assistance has been given to boundless numbers of students who never will forget the inspiring faith of their instructors.

FACULTY

All of Withrow is fortunate in having such a dependable principal as Mr. Cadwallader.

MR. CADWALLADER

In the years to come, when we think back on our senior year, we must necessarily remember the momentous change in administration as one of the main facets. Mr. Cadwallader, who served here previously as a mathematics teacher and later assistant principal and who then went to Western Hills as principal returned this year to Withrow as chief administrator. Coming into a high school with an almost completely new staff and organizing an efficient mode of operation is surely a very difficult task; but Mr. "Cad," as he is familiarly called by faculty and students, did a remarkable job in incorporating new ideas at Withrow. Quiet, reserved, serious, quick thinking —Mr. Cadwallader, in your first year as Withrow's principal, we salute you.

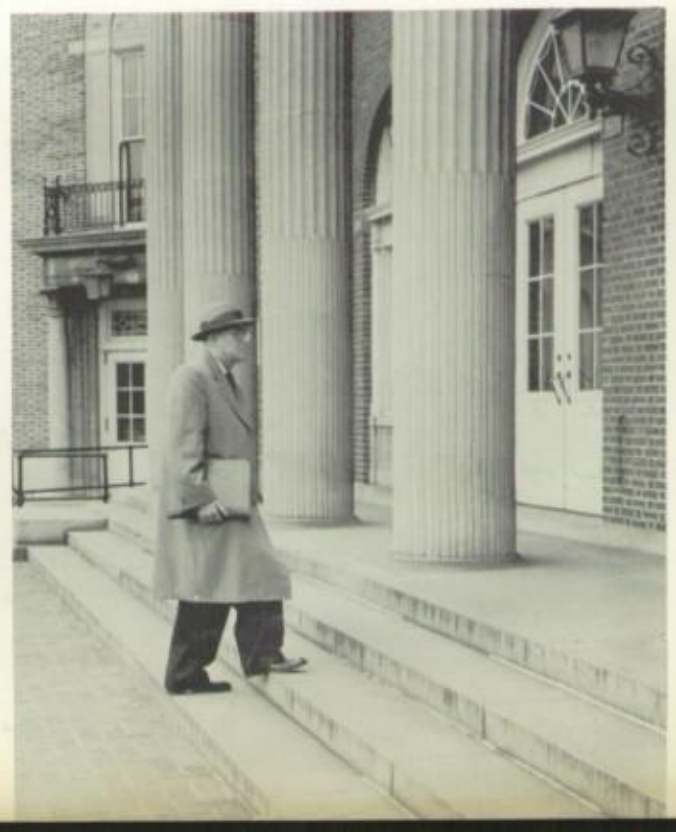

THE BIG THREE CONFERENCE! NOT REALLY, IT'S OUR ASSISTANT PRINCIPALS CONFERRING WITH THE "BOSS." NEW IDEAS ARE ALREADY IN EVIDENCE WITH OUR NEW ADMINISTRATION.

In the Omega of his teaching career is our Mr. Wilbur, who is retiring this year. His many children gave him experience to guide him through forty years of teaching, twenty-three of which have been spent at Withrow. Mr. Wilbur's friendly face will be sadly missed by both the faculty and student body. Mr. Philip McDevitt our young, new assistant principal from Samuel Ach, has truly adapted himself to Withrow's colorful kaleidoscopic life. In addition to his many time consuming duties as Mr. Cadwallader's aide, he is also adviser of Sigma Gamma and Student Council.

Mr. R. G. Wilbur — Assistant Principal

ASSISTANT PRINCIPALS

Mr. Phillip McDevitt
Assistant Principal

Mr. Milton Collins

Miss Lulu B. Murphy

ADVISERS

Under the wings of counselors, Mr. Kimble and Miss Murphy, the junior high students soon become oriented to life at Withrow. Mrs. Konrad and Mr. Collins conscientiously work toward solving the many diverse problems of the senior high students. They are always striving to promote co-operation and good will among students, teachers and counselors. Withrowites can always count on these hard working advisers for assistance and guidance.

Mr. Darwin Kimble

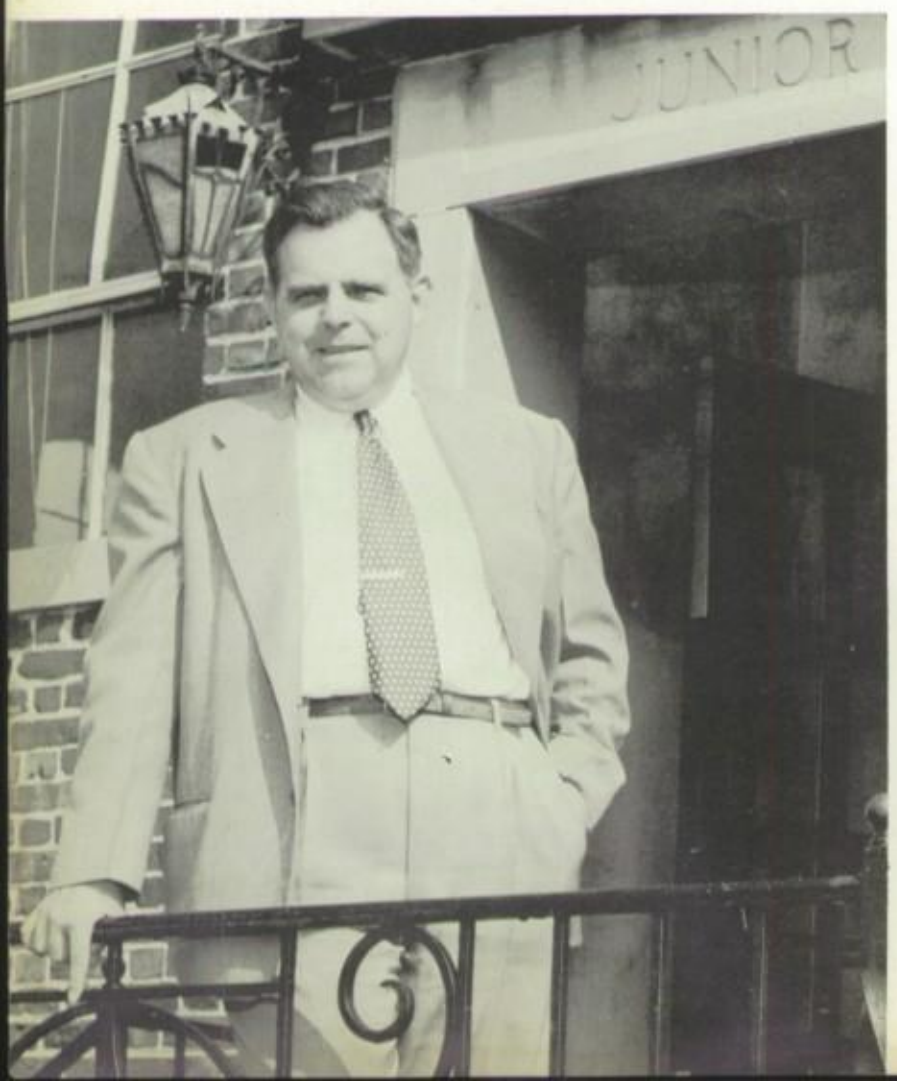

Mrs. Virginia Konrad

Mrs. Martha Allen

Mrs. Rose Spirtoff

Miss Penny Speth

OFFICE SECRETARIES

The office secretaries perform innumerable useful services to our school. In addition to assisting the leaders of Tigertown to fulfill successfully their tasks, how often they take time from their busy schedules to help many faltering students by offering directions, information or just a friendly word of encouragement. Such devotion and loyalty to an office is seldom shown and although the work is sometimes tedious and boring, our secretaries will readily agree that their efforts are well worthwhile. An earnest attitude which is expressed in their work convinces us that the business end of our school is in competent hands.

Miss Gladys Evans

Miss Wanda Hoefle

Miss Carol Teller

Miss Isobel Longland

Is, am, are, was, were, be, been—very familiar words to every English student. Teachers present to us a gift which will benefit us the rest of our lives. Each one works day and night correcting papers and preparing lessons in order that we may use and understand our language better. Literature stimulates all of us to use our imaginations and creativeness to look into the depths of classic adventures, poetry, and dramas. In the future we shall realize the importance of proper speech insisted upon by teachers who are dedicated to the purpose of making us all better citizens.

This year we asked teachers to divulge their "pet peeves" which can be found after their names.

MISS MOORMANN ENTHRALLS HER STUDENTS WITH TALES OF SHAKESPEARE.

ENGLISH

● **Atkins, Dorothy P.:** "Pupils who after being absent say, 'Did I miss anything?'; Interruptions to classes."; **Beck, Virginia O.:** "Pupils who feel they can ignore a detention assigned by a teacher." Thalian Players. **Braun, Craal F.; Downer, Mrs. Marie C.; Gates, Emery:** Minstrel End Men; **Hildebrandt, Mary M.**

● **Ladley, Mrs. Mildred:** "People who fail to report for make-up tests and that most annoying of all answers: 'I've lost my book.'" Annual Literary Staff; **Martin, Dawn V.:** Philologia; **Moormann, Helda M.; Nolan, Nora M.; Renshaw, Marvin R.:** Tower News; **Reynolds, Ethel A.**

● **Richmond, Susan; Rosenberger, Marjorie:** "Alarm Clocks" Dramatics; Thalian Players; **Sibcy, Jessie E.; Simons, Joseph:** "People, including students, who find fun in mischief but who balk at making amendments for their trouble-making; the job of thinking up 'Pet Peeves'"; **Taylor, Helen H.:** G.A.A. **Not pictured: Hurley, Mrs. Mary L.; Steinmetz, Christine:** Social clubs, assemblies; "People who mumble; after emphasizing an important point in class and asking for a summary, having the students look at you with a blank stare."

Ruth Grove

COLORFUL SPANISH RELICS INTRIGUE TWO STUDENTS.

LANGUAGES

● **Grove, Ruth:** Latin Gens Togata; **Maish, Mrs. Marion:** Latin Gens Togata; **Miceli, Virginia:** Spanish; **Mudge, Mary R.:** Spanish, Spanish Club; **Nikoloff, Mrs. Sylvia:** "My pet peeve is having my last name mispronounced so that it sounds like a bargain table and forgetting the Mrs. I worked so hard to get!" German, German Club; **Schroeder, Helen:** French, French Club; **Zimmermann, Herman:** Latin.

Through the untiring efforts of our language teachers, we are brought to a much clearer understanding of the customs of different nations. French, Spanish, German and Latin are offered to those students interested in continuing their education. Because of the increasing demand for French and Spanish, these languages are offered in the seventh and eighth grades. Besides being helpful in entering college, foreign languages are very useful to tourists traveling abroad or those coming in contact with inhabitants of other nations. Students are beginning to realize that their own language is not quite enough to fully understand the problems of the world which better communication has made much smaller; we salute our language teachers and thank them for their guidance.

MEMBERS OF GERMAN CLASS JOIN TOGETHER TO SING FOLK SONGS.

● **Bowman, Mary B.; Bruggeman, Thomas:** "Students who do not take pride in their school."; **Fels, Angeline; Graham, Eleanor J.:** "Dirty blackboards; people who say 'I don't know.'" Student Council, Math Club; **Holland, Theresa R.; Irwin, Mildred:** Youth for Christ Club.

● **Maloney, Mrs. Mary C.:** Alpha Y-Teens; **Matthews, Roy D.:** Rifle Club; **Patterson, Mrs. Meredith L.:** Junior High Y-Teens; **Perin, Louisa; Pollak, Clara; Sanders, Adelaide W.** ● **Wieland, Keith H.** Not Pictured: **Sleight, Ralph H.:** Seventh and Eighth Grade Basketball.

MATHEMATICS

Today, many educators realize that by reason of having gained such a high plane of knowledge in the field of science we are obliged to provide our young people with an advanced program in mathematics. Withrow began the accelerated course in math this past year. The members of the teaching staff got off to an exceptionally good start and have tried to the best of their ability to instill a good math background in their students. The excellent progress made the past year is indicative of the choice spirit of learning with which Withrow is truly endowed.

BRAVE GIRLS! TO ATTEMPT A COMPLICATED SUBJECT LIKE PHYSICS!

SCIENCE

At Withrow, science has been just as important as the three R's. When a student takes science for the first time in junior high the teachers try to acquaint him with a variety of interesting and new ideas that form an important part of his daily life. The biology instructors give their pupils new knowledge of animal life which helps students to understand the world around them. When juniors and seniors advance into the higher sciences of physics, zoology, botany, physiology, and chemistry, they see how these teachers prepare us for a broader comprehension of science.

● **Caskey, Homer T.:** "I am sorry that we have only enough time to help build a good foundation, you must build your own houses."; **Davidson, Walter; Denner, Lillian S.:** "Audible and visible chewing of gum; 'Sissy' haircuts on boys." Junior Red Cross Membership Drive, Blood Matching, Instruction for Civil Defense; **Hauck, Richard F.:** Beta Hi-Y; Reserve Football; Reserve Baseball; **Hedges, Joe:** "Pupils who continuously depend upon others to furnish materials for them; 'Litterbugs.' ".

● **Heger, J. Herbert:** " 'Litterbugs' " Camera Club; **Hutchinson, Elverta G.; Richey, R. Carl; Rolfes, Frank B.:** " 'Litterbugs.' " Assistant Football Coach, Assistant Basketball Coach; **Sherwood, Martin H.:** Radio Club, Model Airplane Club.

● **Shoemaker, Jean:** "My pet peeve is for the dentist to get both hands half way down my throat and then start to ask questions."; **Smalley, Stephen:** Gum chewers, especially those who chew and crack bubble gum."; **Smith, Edwin M.:** Physics Club; **Thornton, Mrs. Delores D.; Tracy, Virginia:** "Girls hanging out of the windows of Room 17 yelling at their friends on the driveway." Junior Red Cross, Junior High Y-Teens. Not Pictured: **Vickers, Robert.**

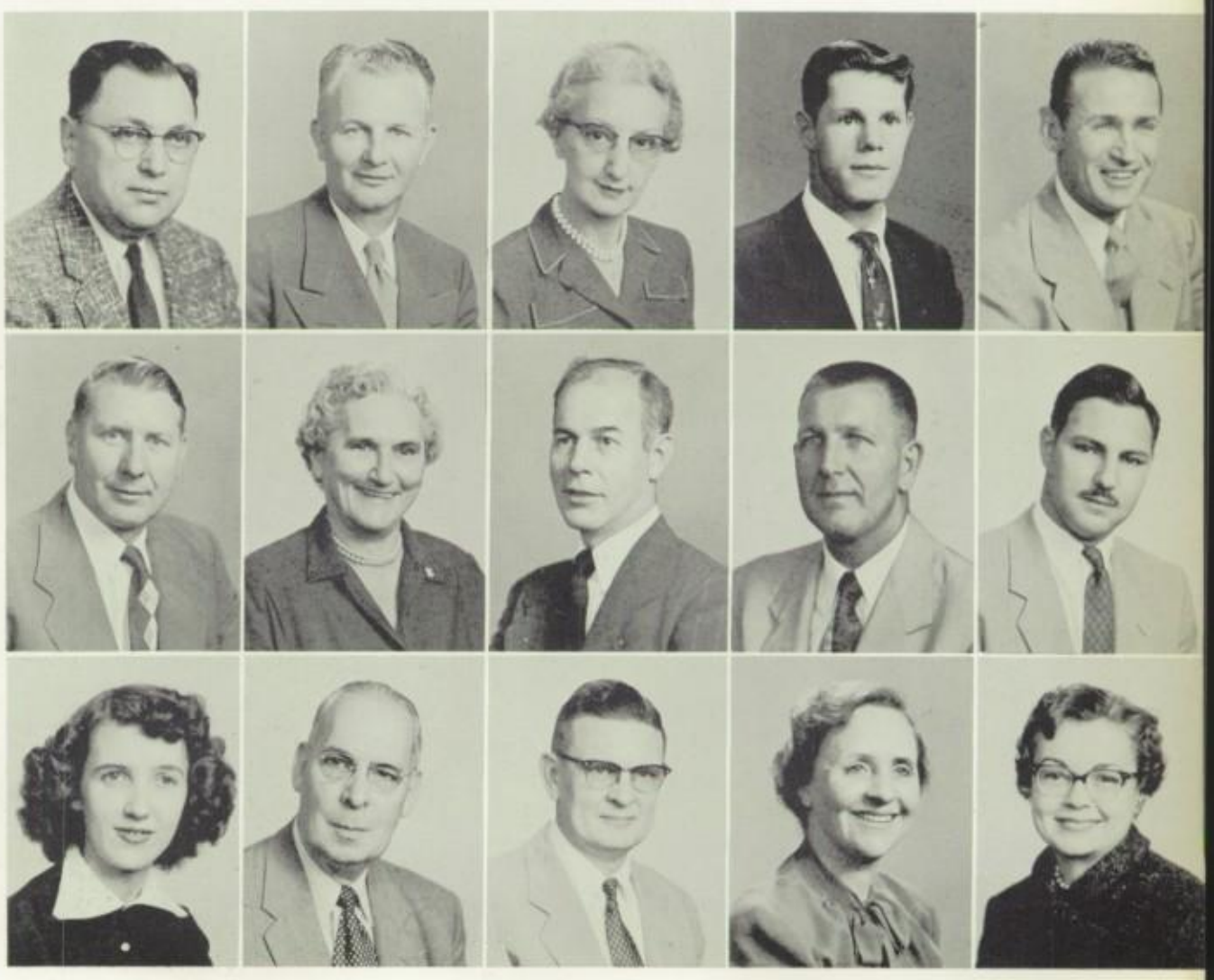

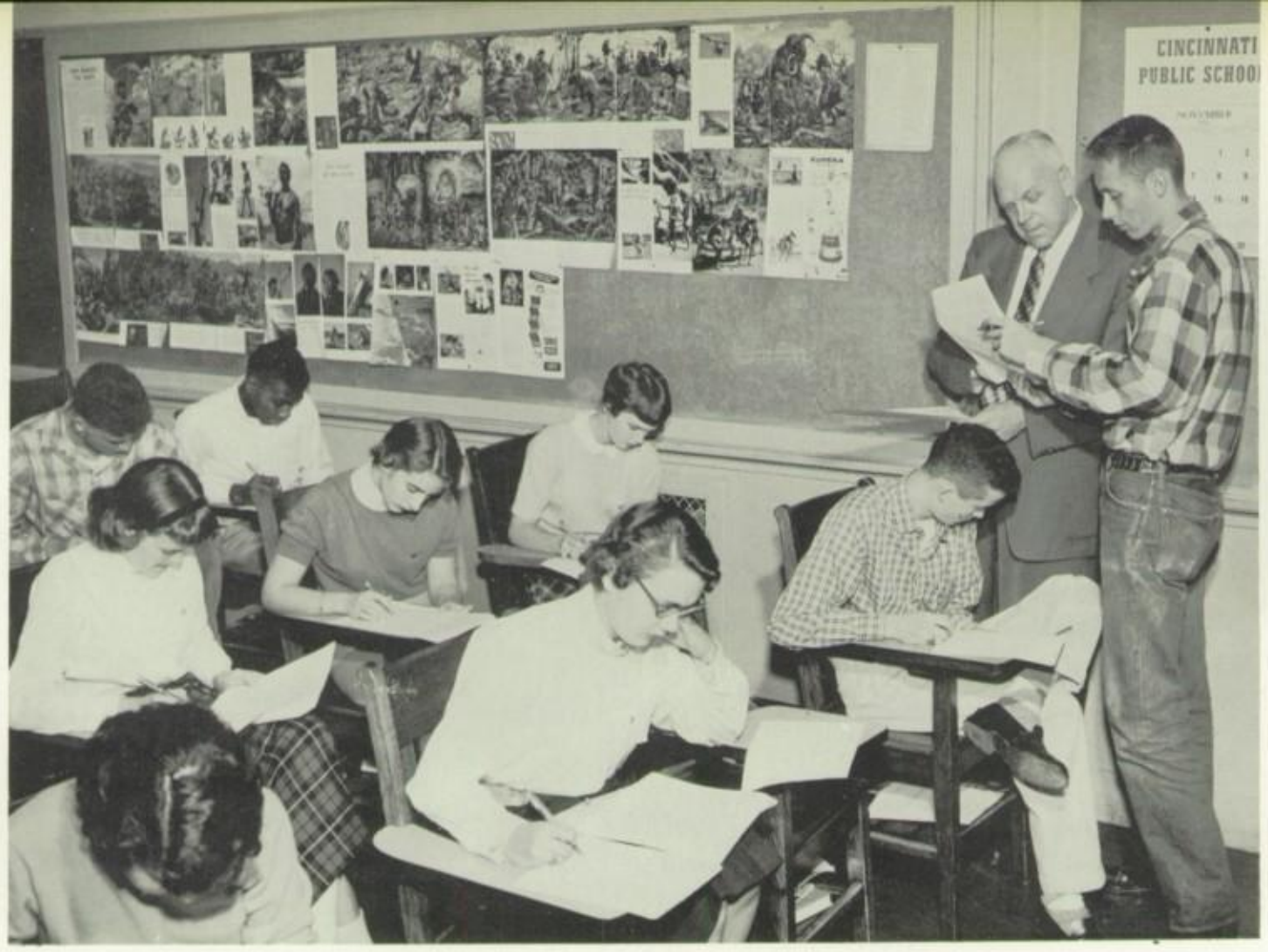

SOCIAL STUDIES

Wars, treaties, explorations, reforms and many other important incidents in history are accurately presented by our interesting social studies teachers. Knowing that we shape the future after set patterns of the past, these teachers strive to acquaint us with contributions of countless people so that we may more fully understand life.

● **Caveman, Monica:** History Club; **Coe, Ruth D.:** "Youngsters who come to class without books, paper or pencil."; **Grill, Harry M.:** "Chewing gum in class." Coin Collectors Club; **Hartsell, Mrs. Ethel:** History Club; **Higgins, Howard:** Varsity Track and Cross-Country Coach.

● **Hunt, C.M.; Krapp, Ruth L.:** "This remark, 'I left all my books at home; may I borrow a pencil and paper?' "; **Lindemann, Mrs. Jo Ann; Rubendunst Alfred M.:** "Students who brag about their intelligence and ability to learn and cannot follow simple directions." Chess Club; **Shaffer, Luella.**

● **Sherman, Harold E:** Tennis Coach; **Srofe, J. G.; Wagner, Robert A.:** Junior High Guards; **Walker, Maxine L.; Wilkinson, Russell. Kraushar, Robert,** no picture.

Numerous opportunities are provided for artistic and musically inclined students to develop their creative ability. Boys and girls are taught to extend their imagination and apply it to their work. To achieve a mood in which a song or painting takes on a special meaning and is easily understood is an art which is difficult to accomplish. Skillful touches are added for variety and originality to the many forms of art by these talented teachers.

ART AND MUSIC

● **Kreuzman, Mrs. Stella G.; Martin, Ansel C.:** Choirs; Glee Clubs; Madrigal; **O'Rourke, John:** "Students leaving things in the classroom." **Schirmer, Herbert R.**

● **Smith, George G.:** "People—students and adults who expect adult privileges and are not willing to assume adult responsibilities." Minstrels; **Stose, Ilo.**

● **Viering, Ray O.:** "The nickname Tower News bestowed upon me." Annual Art Staff; **Wolfe, Mrs. Cornelia;** Not Pictured: **Lackey, Donald.**

HOME ECONOMICS

Under the competent supervision of our home economics teachers, many students strive to improve their culinary and dressmaking abilities. Endless demonstrations and discussions help to acquaint these girls with various phases of homemaking, including cooking, sewing, and consumer education. In addition, many entertaining and informative movies are frequently shown. The clatter of pots and pans and the pleasant sound of sewing machines provide a rhythmic background for their endeavors. Although some mistakes are made, the results are most rewarding and the practical information they acquire will not easily be forgotten.

OH NO! AFTER ALL THOSE DEMONSTRATIONS!

● **Crowell Marie P.; Noonan, Mrs. Frances I.:** Home Economics Club; **Schwaegerle, Mrs. Justine.** Not Pictured: **Hughes, Marilyn:** "Students chomping gum."; **Knoechel, Florence A.:** Home Economics Club.

● **Bisceglia, Barbara; Gooley, Garnet:** "Slouching students and head scarfs or bobby pincurls in class." Future Merchandisers' Club; **Knost Ralph:** "Finding time to get things done." Lunchroom; Lockers; **Kazaki, Rose Kimi:** "Individuals who cannot smile and students who, after being addressed respond, 'Who me?' "; **Niceley, Charles E.:** Annual Business Staff; **Parks, Aletha B.**
● **Rhollans, Arthur E.:** "The lack of intestinal fortitude in some otherwise worthy individuals."

COMMERCIAL SUBJECTS

Merchandising, office practice, shorthand, salesmanship, bookkeeping, typing, business, and other allied subjects taught by the commercial teachers give the students practice and information in their chosen course of study. The valuable education which they receive may be applied in their future in finding jobs in today's world of business. Although not interested in a business career, many students find the basic knowledge, especially of typing and shorthand, very valuable in daily living, for education is never lost.

CLICKING TYPEWRITERS AND BUSY FINGERS—CHARACTERISTICS OF MANY STUDENTS PROGRESSING IN THE ART OF TYPING.

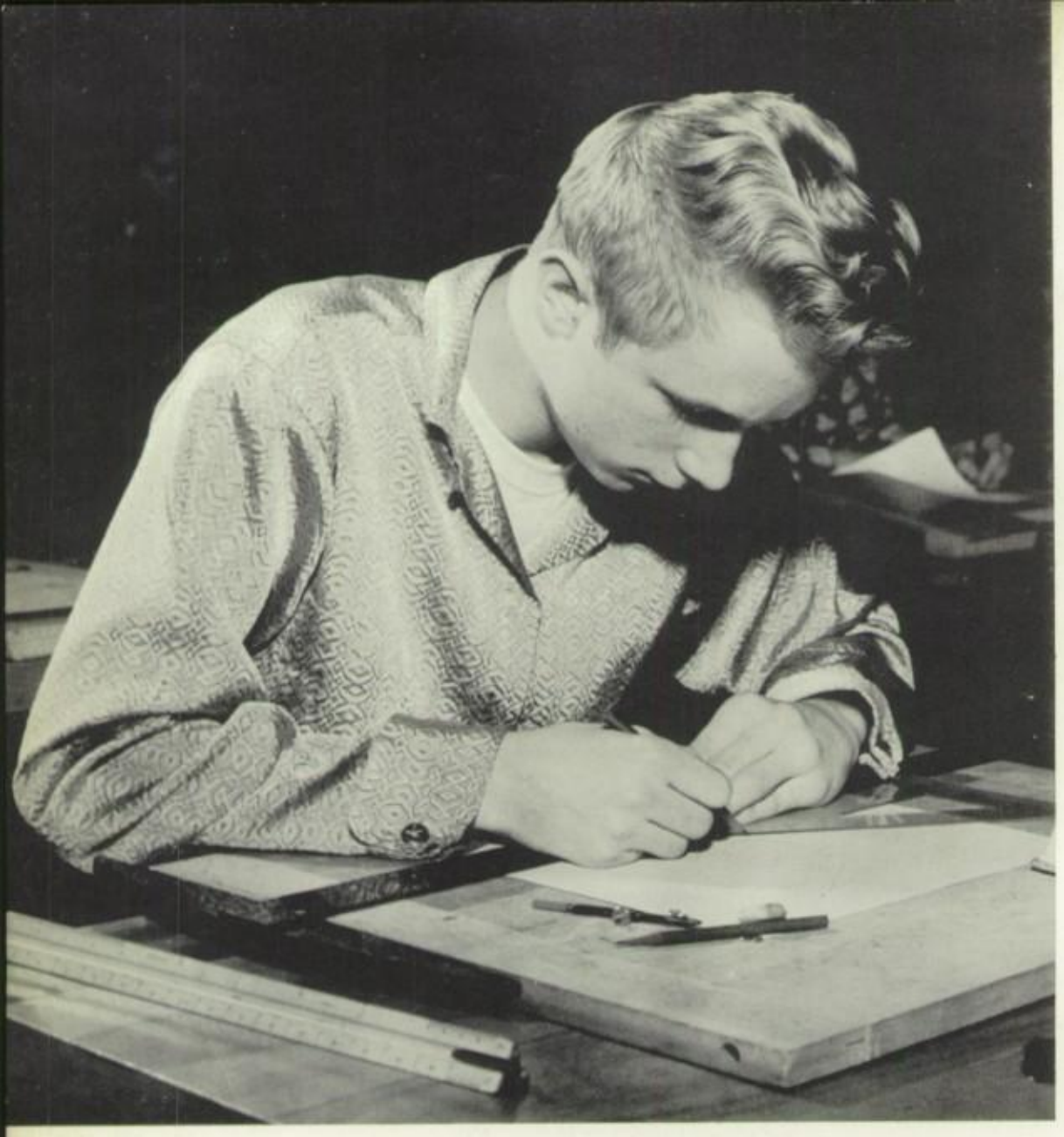

AN ANGLE AND SLIDE RULE—RESULT: SKILLFUL, ACCURATE DRAWINGS.

INDUSTRIAL ARTS

In this modern age of high geared living, tuned to the hum of powerful machinery, we often neglect the development of the ability to use our hands. For this reason industrial arts is a very important department of our school. Here one starts with the raw materials —the metal or wood which nature has provided— and struggles to produce an object of high quality; or, working with T-square and angles, toils to make his drawings neat and accurate. The world must never abandon its traditional treasure of hand wrought masterpieces, and to this end we rely with hope on the teachers of industrial arts.

Haymond, George W.: "Boys and girls who display bad manners." Offset Club.

Gates, Marshall G.: "Boys that have an 'I don't care' attitude."

Lyons, David R.: "People who fail to be considerate of others."

Oberschmidt, Carl F.: "Students who ask permission to get a drink of water or use the lavoratory as soon as they enter the shop."

Peterson, Martin W.: Lunch period is too short to enjoy the good food."

Smith, Ross W.: "The growing lack of humility and self respect by the pupils."

DRIVER EDUCATION—ONE OF THE FASCINATING TOPICS OF HEALTH.

HEALTH AND PHYSICAL EDUCATION

Developing our skill in sports and gymnastics as well as guiding us towards a healthier existence through exercise and wholesome living is the duty of our capable physical education and health instructors. Besides health and gym they instruct pupils in correct driving attitudes and actual operation of the automobile. Because of their close relationship with the teen-ager, they are sought after by many girls and boys for counseling. Yes, the teachers can be proud of their part in preparing us to live harmoniously in our constantly changing world.

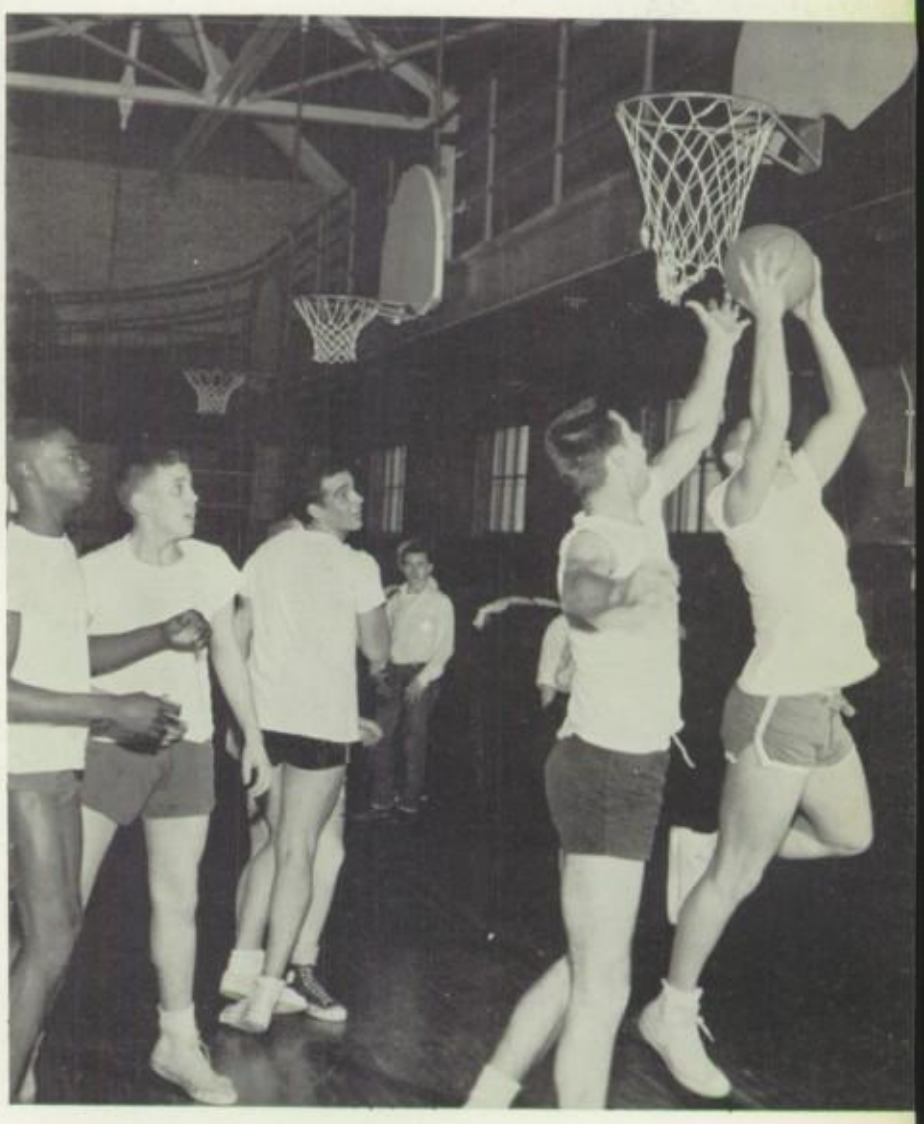

Jumping high into the air, these boys exercise in a most enjoyable manner.

● **Blasberg, Grace R.:** "Lazy people and those who are always giving excuses instead of admitting they are wrong; People who try to dodge responsibilities." G.A.A.; **Carter, Dorothy:** G.A.A., Dance Club; **Gilliland, William P.:** Department Head; **Hensel, Albert:** Boys' Social Clubs, Minstrels; **Huheey, John:** Basketball, Baseball; **Lally, Mrs. Dorothy S.:** "My pet peeve is the condition of the halls and stairways after lunch." G.A.A.

● **Leslie, Elizabeth:** G.A.A., Cheerleaders; **Meador, Robert A.:** "My pet peeve is the lack of school spirit on the part of many students of Withrow." Football, Swimming; **Robinson, Mabel J.:** "Lazy people who let others do their work for them; 'Joiners' who join organizations but do not take part in their activities.'" G.A.A., Dolphin Club; **Russell, Melvin; Wirth, Ray J.**

LIBRARY AND ORAL

The exceptional program that Withrow has set up for its deaf students is very up to date. This fine reputation is largely due to the well trained and patient teachers. Mr. Yaks and Mrs. Miles not only present their pupils with a well rounded education but also give them confidence in their own abilities so they may be successfully integrated into regular classes. This work is rewarding in itself.

WITHROW'S ORAL STUDENTS "LISTEN" ATTENTIVELY TO A FELLOW CLASSMATE.

● **Links, Mrs. Lulubelle; McDaniel, Mrs. Jessie; Miles, Mrs. Dolores Ione:** Scholarships for deaf.

● **Whitaker, John:** "A student who does not face reality and correct a functional speech difficulty that can be corrected."; **Yaks, Colin; Zalzal, Marguerite Toujik.**

Withrow has been fortunate in having such a capable person as Mrs. Links to take over the position of head librarian following the retirement of Miss Pooley last year. Our librarians have a busy schedule which they carry out with comparative ease. They work with English classes coming to the library and in helping students to find specific reference material or general information. With the competent help of Mrs. McDaniel and Miss Longland, Mrs. Links has done an excellent job of managing our fine library.

JANITORS AND LUNCHROOM

Barely known are the efforts put forth by our janitors in accomplishing the many tasks to be done. Keeping our campus clean and our equipment in good repair is only a small part of their job. We remember the many times we have asked for aid when hanging posters in the lunchroom. After school when the halls are dimmed and silent, the familiar sounds of the janitors sweeping and cleaning the rooms can be distinctly heard. The staff, under the supervision of Mr. Pfitzer, is always on hand whenever needed by either students or faculty.

Left to Right: J. Hogel, G. Pitzer.

A dedication in an annual is indeed a small tribute to pay to one who has spent a great part of his life serving Withrow. We all feel the loss of Mr. Hamilton so greatly that we wish this page to be our way of saying—thanks.

Mrs. Boehmer — Dietitian

FRESH ROLLS AND CAKES FOR LUNCH!

Turkey, vegetables, pie—what more could a famished student ask for? The mammoth job of appeasing hungry Withrowites is performed by our cooks.

ACTIVITIES

Activities—the wide and varied field of enjoyment for all Withrowites. The clubs which combine pleasure with added knowledge, our publications which are always striving to please their readers, the musical section of Withrow made up of our superb Senior Choir and marching band, the dramatic groups that supply the "comedy and tragedy" part of our school life, Student Council which carries out numerous beneficial projects, the well-known Withrow Minstrels directed by Smittie, and last but not least, the chain of events revolving around social club life these are Withrow's activities, this is the range of varied opportunities making up the schedule of busy students. The faculty advisers making up the framework of these clubs are to be commended for their fine job. The interest of every student can be found here, for each club offers a different agenda, attractive in its own specific way. The enjoyment experienced by the many students who participate in these clubs is reflected in their true kaleidoscopic personalities.

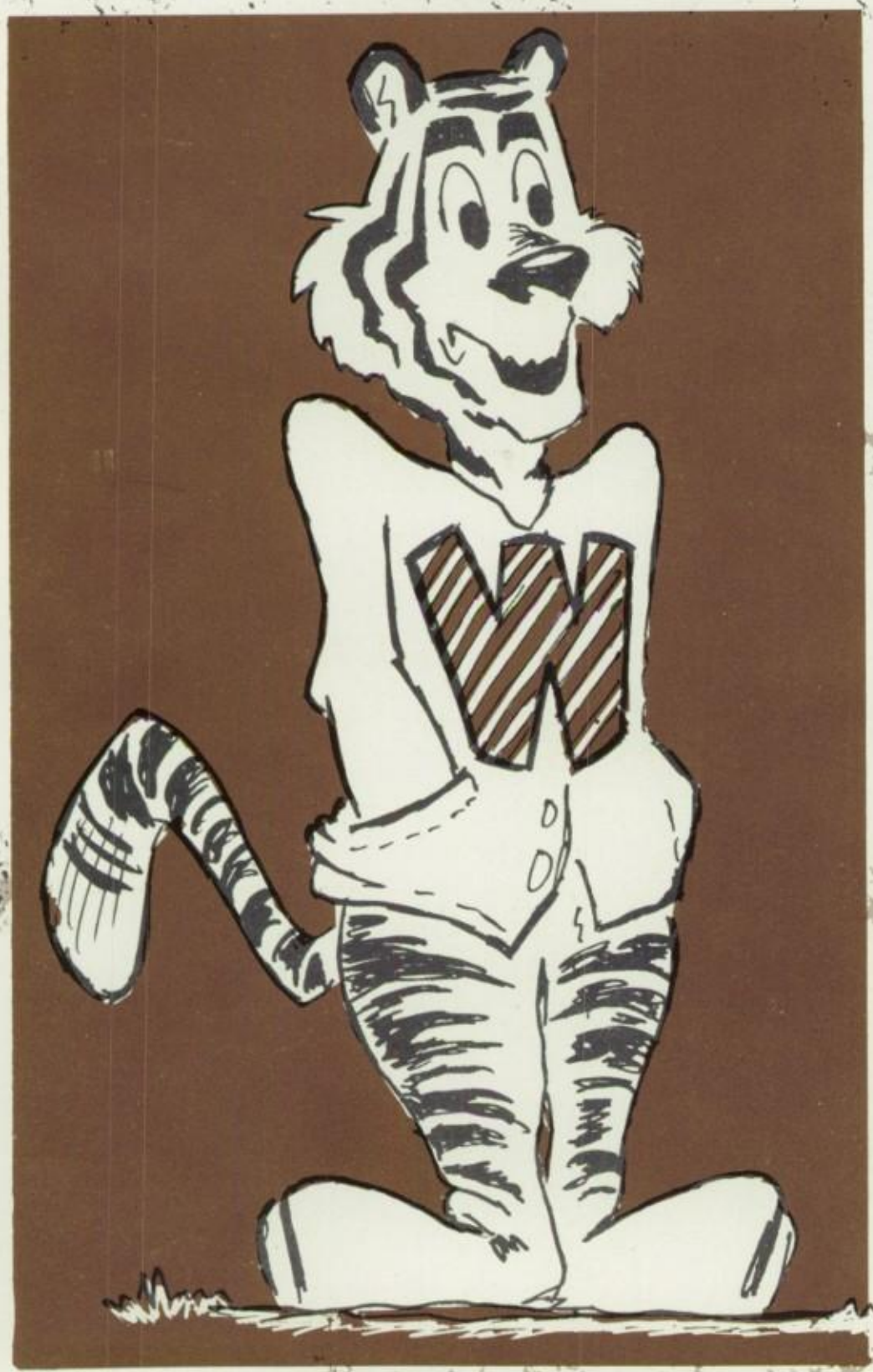

Left to Right: **Row 1**—J. Whitehead; M. Davis; J. Holm; P. Beasley; D. Dieterly; N. Stevenson; B. Prather; M. Bryant; C. Payne. **Row 2**—S. Barnes; V. Rogers; A. Miller; M. Bartley; P. Crawford; R. Geiger; A. Algiers; E. Hildebrandt; P. Eckman; P. Trout; M. Duval; C. MacDonald. **Row 3**—C. Lance; N. Paine; H. Hodge; J. Scully; P. Johnson; G. Schirmer; J. Grafton; G. Habenicht; B. Ponchot; K. Elder; S. Dillon; Mr. McDevitt. **Row 4**—R. Dallow; D. Flamm; B. Swenfurth; T. Benedict; B. Lane; L. Grau; J. Reed; B. Chapman; R. Christy; B. Franz; B. Price; D. Wilson. **Row 5**—L. Cahill; J. Mirrielees; D. Kleinschmidt; J. Yeager; T. McConnell; G. Ireland; M. Gates; D. Bean; C. Muller; S. Maxwell; A. Damon.

SENIOR HIGH STUDENT COUNCIL

Not a year goes by that we don't notice the effects of the student advisory body of Withrow, the Student Council. This group meets every other Tuesday to discuss ways to better our school. Under the presidency of Duncan Dieterly, with Bob Prather as Vice President, Phyllis Beasley as Secretary, and Nancy Stevenson as Treasurer, they held the clean-up campaign, in an effort to clear the halls of Withrow of litter, acquired covered bulletin boards for the protection of signs, circulated a petition to get more football games back at Withrow, and were in charge of the long remembered Junior Prom. They were helped financially by open houses held after football games, selling shakers to the more enthusiastic pupils, and selling the plastic Annual covers familiar to us all. Student Council has as its advisers Miss Eleanor Graham and Mr. Philip McDevitt who have, no doubt, been the basic aids for getting many of these changes accomplished. Our Student Council is certainly one that ought to be commended for its fine accomplishments.

SEEKING FUN, PUPILS FLOCK TO THE COUNCIL OPEN HOUSE.

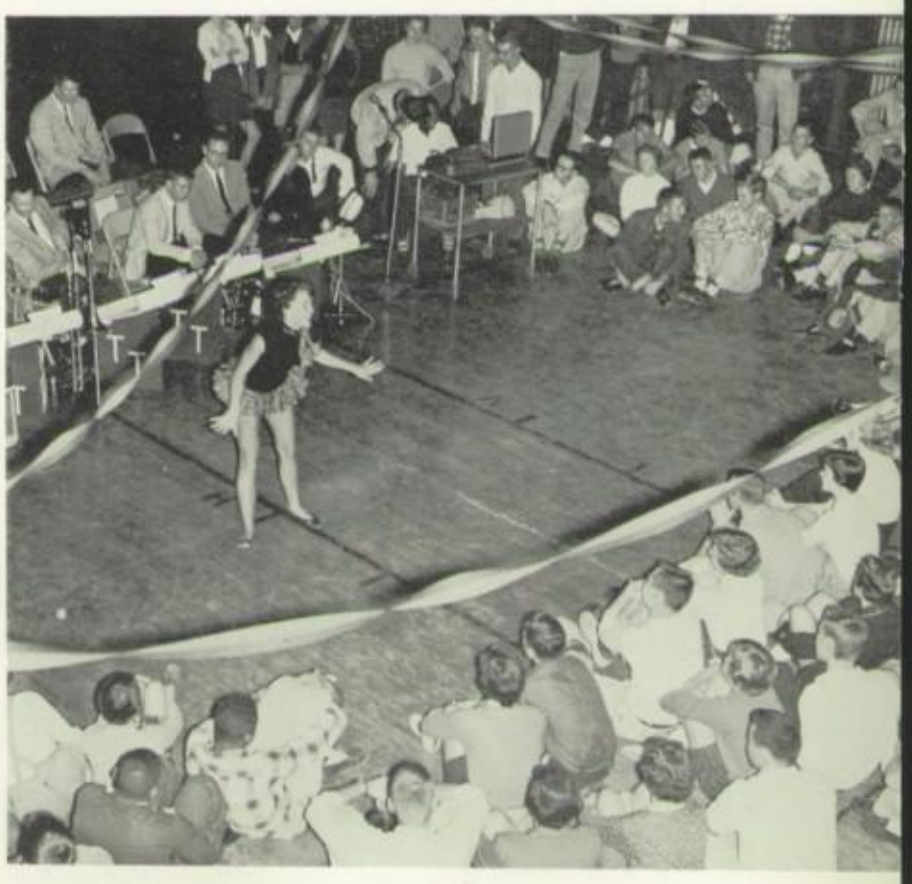

ENTHUSIASTIC STUDENTS MAKE SELLING SHAKERS EASY AND FUN.

STUDENTS WORK HARD TO MAKE THE CLEAN-UP CAMPAIGN A SUCCESS.

JUNIOR HIGH STUDENT COUNCIL

Left to Right: **Row 1**—Mr. Kimble; D. Whiting; V. Oliver; K. Bonz; P. Goyert; J. Brown; T. Evans; D. Reesey; T. Glueck. **Row 2**—B. Spitzer; D. McCright; L. Wistler; M. Baker; M. Hartenian; H. Shick; J. Schwartz; E. White. **Row 3**—M. Lochner; R. Rice; A. Liles; B. Reeves; D. Martin; C. VanEpps; G. Goesling. **Row 4**—H. Shuck; E. Brown; P. Balton; N. Flory; N. Van Epps; S. McElwain; S. Imhoff. **Row 5**—R. Black; P. Stewart; T. Kline; B. Elam; L. Abbott; J. Fischer; F. Oliver.

Row 1—E. Maxwell; M. Davis; Mrs. Konrad; G. Adams; N. Miller; N. Stevenson; C. Moyer; J. Morelli; L. Grafton. **Row 2**—A. Miller; C. Imhoff; J. Flamm; G. Habenicht.

DUX FEMINA

Twelve leading girls characterized by their outstanding grades and personalities symbolize the dignity, honor, and sisterhood of Dux Femina. Each girl works hard to contribute to the success of this worthy and prominent organization. "Mum's the word" was a much seen and heard phrase before the Tigertown Twirl this year. The reason—Dux had undertaken the task of selling very attractive mum corsages at the dance. For one or two weeks each year students have the opportunity of purchasing lovely Withrow stationery from the Dux gals. At many of the games the tangy fragrance of spicy doughnuts drifts through the air. Upon following the scent we find it leads us to Dux girls participating in another project—the feeding of hungry football fans. Yes, no matter where you may go, Dux Femina is always well represented. Because of the similar interests and companionship of its members, Dux Femina guides girls to a richer womanhood.

WHO COULD RESIST THESE SMILING DUX SALESWOMEN?

SIGMA GAMMA

Sigma Gamma was organized in the 1930's by our own Mr. Cadwallader as a group of outstanding senior boys respected and admired by the whole school. Through the years a great tradition has grown up around this small group, and it is a high honor indeed for a Withrow junior to be called for "Sig." Why has such a tradition developed? Sigma Gamma has a number of important functions during the year, including sponsoring the annual Tigertown Twirl taking full charge of the Senior Prom and presenting a small scholarship on Awards Day. These activities require the combined efforts of all twelve boys, and consequently great spirit is built up in the group. It is both an honor and a responsibility to be chosen a member of this organization, and one realizes when he is called that from now on he must set the example, not only of scholarship, but also of spirit and character. Thus tradition grows and the desire to be a "Sig" never dies.

HAPPINESS IS SUPREME AMONG THE NEW SIGMA GAMMAS.

Row 1—M. Welke; M. Gates; T. Heinle; J. Hayes; S. Ellinger; T. Benedict. **Row 2**—Mr. McDevitt; L. Grau; A. Herrlinger; B. Swenfurth; D. Dieterly; J. Brefeld; P. Frame.

Left to Right: **Row 1**—P. Hayden; M. Gates; D. Flamm; D. Dieterly; T. Benedict. **Row 2**—Mr. Martin; Mr. Zimmerman; D. Stanforth; T. Heinle; J. Hayes; B. Hermann; A. Herrlinger; R. Clard. **Row 3**—D. Tuggle; D. Wilson; N. Aitken; B. Swenfurth; K. Iversen. **Row 4**—M. Welke; P. Frame; D. McGraw; C. Mueller; T. Foley; D. Rickard.

Philologia, Withrow's honorary organization for junior and senior boys who have an A or B average in English, meets bi-weekly to give lectures or have debates. Extemporaneous speeches given by different members add much to the meetings. Philologia, headed by Thane Benedict for the first semester and Pete Hayden for the second, sponsored two literary contests this past year. Academic clubs such as Philologia, which gives its members confidence in speaking, supplement the many phases of our school's curriculum.

EXTEMPORANEOUSLY!

PETE HAYDEN LEADS DISCUSSION IN COMBINED PHILOLOGIA-SCRIBBLERS MEETING.

Members of Scribblers acquired appreciation of drama as they listened to recordings of plays and monologues presented by the most talented actresses and actors of our times. This was a rewarding experience for all.

Left to Right: **Row 1**—B. Chapman; P. Callahan; G. Howard; A. Lewis. **Row 2**—P. Eckman; M. S. Sparks; C. Moyer; J. Harris; J. Shayer. **Row 3**—C. Hoebbel; J. Morelli; N. Wood; J. Naegel; L. Grafton; A. Miller. **Row 4**—S. Hayes; H. Weitzel; J. Easter; S. Trainor; J. Weber; N. Miller.

SCRIBBLERS PHILOLOGIA

Twice a month Scribblers, the literary society for girls, holds its meetings. Friendly debating about whether Shakespeare really wrote the plays attributed to him or not is often the highlight of one of these sessions. Literature and books are discussion topics. The combined meetings and caroling parties with Philologia provide excitement and thrills for every member. Any junior or senior girl with an A or B average in academic English or an A average in general English has the opportunity of trying out to become a member of one of Withrow's leading societies.

SCHOOL SERVICES

"Hey, would you please open my locker for me?", are words often heard by Withrow's locker boys, John Grafton and Charles Mueller. Whenever a person forgets his locker key he must wait in line for one of these boys to go around and open his locker. A small fee of a nickel is collected for this service. The money thus acquired goes to a scholarship fund which is given to an outstanding senior who must have a high scholastic rating and be active in academic clubs. The girls who work in the main office before or after school and during their free bells should be given a lot of credit. They give up their study halls to run errands and aid the administration in small but important jobs such as working the switch board and mimeographing tests and bulletins.

THE KEYBOY, OUR HELP WHEN WE'RE FORGETFUL.

Office assistants: Left to Right: J. Whitehead; J. Chambers; J. Burkham; J. Weber; C. Lammers; B. Gee; J. Longo; P. Schilling.

Have you ever wondered who has the tremendous task of putting away the endless number of books which are returned to the Withrow library every day? Besides taking over this task the library assistants check out books for students, run errands and dust; this year they put new plastic jackets on many of the new books in the library.

Left to Right: **Row 1**—J. Adkins; B. Carty; B. Watson; B. Walter; B. Watson; N. Wilburn; N. Drischel. **Row 2**—R. Rufener; V. Robison; D. Prevento; J. Grafton; B.. Pennington; T. Molloy; R. Zugelter; L. Wilson; A. Harris; N. Scott. **Row 3**—D. Whitaker; B. DeRonde; M. Burton; C. Jutzi; C. Brewer; R. Kershaw; B. Cincush; B. Marker; R. Bradford; B. Landers.

Withrow's **Lunchroom** would be far from complete without the ever efficient and ambitious help from the students. Their work is greatly appreciated by all who realize the time and effort it takes each day to have the food out on time. The lunchroom staff is rewarded for their hard work and patience by receiving bi-weekly salaries. The **Student Supply Store** is filled with many varities of articles which are frequently used during a school year. With back-breaking effort the boys endlessly transport books to various rooms and keep the store well equipped. The **Lost and Found** may seem inappreciable, but to someone who has lost an article of value, its importance is undeniable.

"NEED IT?" THE STUDENT SUPPLY STORE HAS IT

"Lose something?" Perhaps you will soon find a happy answer.

JUNIOR ACHIEVEMENT

SEQUINS AND RIBBONS—THE FINAL TOUCH.

TRAYS—ANOTHER FINE PRODUCT OF JUNIOR ACHIEVEMENT.

Few high school organizations are as helpful to the participants as the well-organized Junior Achievement program. Under the able guidance of qualified business personnel, these high school young people form actual corporations, issue shares of stocks, and make and sell their product. As soon as the group has elected its firm officers—president, vice-president, secretary, and treasurer—the job is wholly in the hands of the teenagers themselves; and, indeed, herein lies the main value of the experience. The product must be selected, the company must be financed, contracts must be made, salaries allotted, and all the normal problems must be solved by these enterprising students. Then, it can only be hoped that through hard work and patience the business will be a success. Despite the outcome, however, the experience alone certainly makes this time well spent.

Row 1—J. Moore; J. Hager; B. Watson; J. Jordan; B. Landers; D. Garnett. **Row 2**—C. Patton; T. Molloy; G. Harris; D. Schneider; R. Caldwell; T. Huston; P. Sanders.

Left to Right—Mr. Cadwallader; Mrs. Moyer—Sr. P.T.A. Pres.; Mrs. Van Buskirk—Jr. P.T.A. Pres.

Jr. and Sr. P.T.A. Officers. Left to Right: **Row 1**—Mrs. Van Buskirk; Mrs. Moyer. On Stairs: Left to Right: Mrs. Kuhn; Mrs. Ferguson; Mr. Bley; Mrs. Bressler; Miss Rosenburger.

P. T. A.

Again this year the Withrow P. T. A. formed an active part of school life. Its goal is to make a closer relationship between home and school, so that, with the difficulties ironed out, the student's work may improve. Parents gain too—in their meetings they find lasting friendships and pleasure. Also, the money from their projects, among which are the tax stamp drive and the sweat shirt sale, goes toward scholarships aiding the needy and helps pay for improvements that the Board of Education doesn't include in its budget. This year an innovation was the Pot Luck Dinner, March nineteenth, which marked the official launching of a joint Junior-Senior P. T. A. at Withrow.

Sedate as upperclassmen Jr. Highers enjoy a dance sponsored by the Jr. P.T.A.

WHAT WOULD SCHOOL BE LIKE WITHOUT PEP ASSEMBLIES TO RAISE OUR SPIRIT BEFORE A BIG GAME?

ASSEMBLIES AND TELEVISION

This past year, Withrow has been fortunate in having good assemblies which have helped to supplement our education by informing us of such things as science, music, juvenile delinquency and the Olympics. Withrowites have been given lectures on atomic energy, travel, and a variety of other interesting subjects. Our school did not have to go far for talent which would hold the attention of the students. Our musical organizations have provided previews of the Christmas and Spring concerts, while Mr. Heger's movie on national parks was extremely worthwhile. Pep assemblies for football, basketball, and other sports, such as swimming have been fun for the students and encouraging to the teams.

One of the Thalian players, amidst bits of laughter, gives an oration on Purcell's "good" football team.

PEP ASSEMBLIES BUILD ENTHUSIASM FOR THE NIGHT'S GAME.

Assemblies are varied in content and appeal. We have had excellent examples of all types this year. Probably most welcome are the pep assemblies that arouse our school spirit. Several cultural and patriotic talks were delivered but those sponsored by school organizations were most heartily received.

WITHROW'S NEWS IS FORWARDED TO VIEWERS OVER T.V.

A GOOD TALK ON PATRIOTISM CAN BE INSPIRING.

Left to Right: **Row 1**—G. Haggerty; J. Masten; S. Hummel; N. Crum; L. Hartman; J. Otto; S. Edwards; G. Berry. **Row 2**—D. Robertson; D. Corney; L. Gibson; M. Farr; G. Stratmann; G. Anderson; M. Dobbins; W. Archiable; B. Watts; I. Sebastian; M. Gibson. **Row 3**—P. Lett; J. Smally; B. Beierle; J. Stone; J. Meyers; J. Dietz; C. Lance; D. Rhine; N. Cranch; P. Beasley; N. Abernathy. **Row 4**—C. Adams; N. Vielhauer; C. MacDonald; J. Adkins; L. Roland; D. Rhoten; W. Chambers; D. Derringer; S. Roberts; I. Burch; N. Baker. **Row 5**—J. Naegel; M. Au; L. Grafton; B. Boian; G. Schirmer; C. Whisler; J. Tansey; M. A. Binder; J. Alder; S. Dillon; N. Paine. **Row 6**—N. Miller; J. Kimery; R. Jones; R. Dallow; B. Franz; D. Spencer; T. Wilson; B. Prather; J. Skeel; C. Harris; S. Patterson.

WITHROW ANNUAL

As you look through this annual you cannot help realizing what a tremendous amount of work is required to present it to you. The annual is divided into four units or staffs. It is the duty of the Advertising Staff to persuade local merchants to buy ads to help finance the book. The Business Staff is obliged to run the economic system, which is so essential to the annual. The Art Staff designs the cover and presents the layouts, page-by-page, to the Literary Staff where interesting and informative copy is added. We can better describe the jobs of the latter two staffs by tracing the work required to prepare one page. First of all the annual photographers take the pictures required for the page and turn them in to the Art Staff. Here the "masters of the pica rule" place the pictures on the page in proper proportion and size. From here the page goes to the Literary Staff where journalists submit the copy and captions befitting the pictures. Finally it goes to the printer and only then is the page finished. This year the annual consists of two hundred and fifty-six pages each requiring the time and attention devoted to the above page. The Ad Staff is concerned with the obtaining of advertisements for the annual. They must go to local merchants and persuade them that annual ads are worthwhile. After they have the ads they must assimilate them on their pages so that they will be able to catch the reader's eye. To the Business Staff, class pictures present endless work. The problem of sorting out each picture and correctly identifying it, if not handled properly, will become quite a mess. Yet, through this staff's hard work, each pupil receives his pictures on time. By trying to acquaint you with the four staffs we may have created the illusion that the annual is comprised of four separate staffs. This is not the case. Although the staffs do different work, only by working together can they turn out an annual worthy of national recognition such as received in past years. Here is your annual; we hope you like it.

Art Editor — Margie Blaney

Literary Editors — Heidia Weitzel, Sandy Maxwell

Advertising Editors — Tom Rainey, Barb Stratmann, Donna Hamm

Business Editor — Mikl Davis

'57 ANNUAL STAFF

ADVERTISING SALES STAFF—Joan Adkins; Wes Archiable; Gayle Berry; Diane Birch; Mary Gibson; Charles MacDonald; Judy Otto; Iris Sebastian; Gene Stratmann; Nancy Vielhauer.

ADVERTISING LAYOUT STAFF—Nancy Cranch; Judy Negal; Jo Ann Stone.

ART STAFF—Pat Eckman; Jacquie Hayes; Rich Dallow; Richard Jones; Carole Lance; Jerry Masten; Judy Myers; Nancy Paine; Darry Rhine; Dee Robertson; Gayle Schirmer; Paul Sensbach; Lewis Roland; Judy Smalley; Carl Whisler.
Cartoonist—Nancy Miller.

BUSINESS STAFF—Linda Hartman; Dave Rickard; Connie Adams; Ginny Anderson; Nancy Abernathy; Mary Ann Binder; Betty Boian; Sue Dillon; Jane Elder; Gail Heggerty; Gail Handel; Susan Hall; Sandy Hummel; Janet Kimery; Pat Lett; Sandy Marlow; Dorothy Miller; Sharry Patterson; Terry Wilson.

LITERARY STAFF—Barb Chapman; Janet Easter; Phyllis Beasly; Beverly Bierle; Thane Benedict; Deedie Derringer; Margaret Dobbins; Sandy Edwards; Betty Jane Henlein; Virginia Neal; Darlene Rhoten; Sharon Roberts; Iris Sebastian; Jim Skeel; Dave Spencer; John Tansey; Bethany Watts.
Typists—Nedra Baker Walter Chambers.

PHOTOGRAPHY STAFF—Barry Franz—Editor; Rich Black; Dale Bardes; Al Currens; Tim Kline; Bob Kuhn; Dale Kistler; Andy McGowan; Larry Starkey; Dail Wilson; Phil Wunker.

A part of Withrow as much as the tower and bridge is the Annual. The responsibility of these great books falls upon the shoulders of the staff editors. Many long hours are spent by all of the editors to see that each section is correct and complete. With understanding advisers to guide us, success is insured.

Advisers—Mr. Viering; Mrs. Ladley; Mr. Nicely

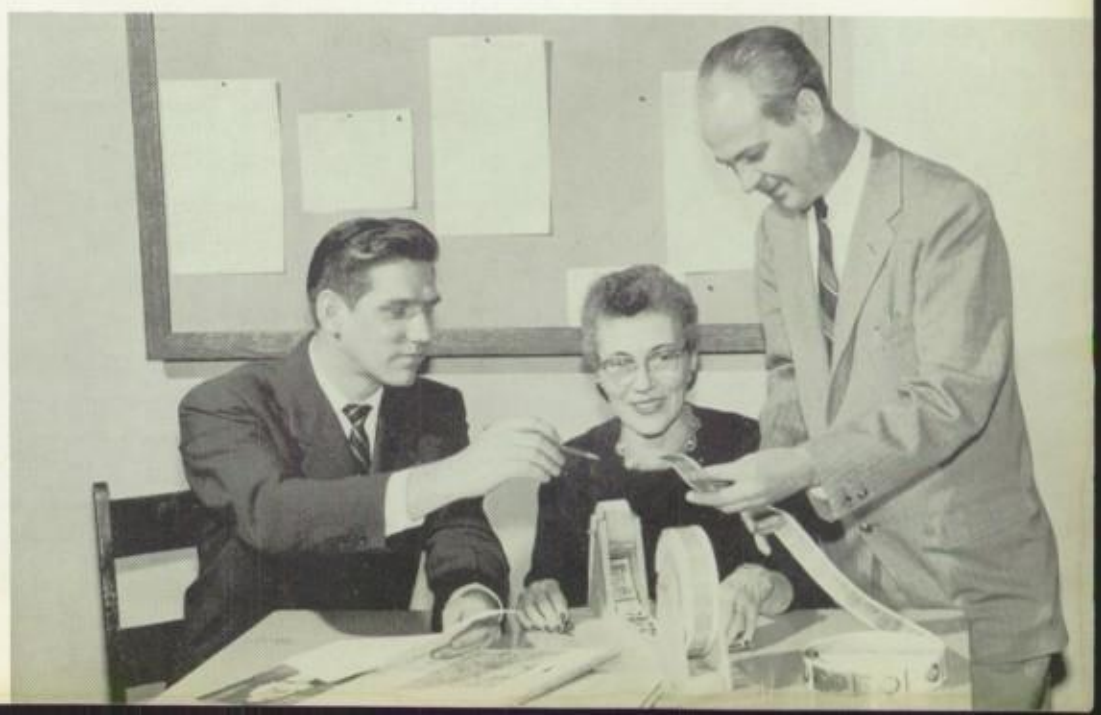

Assistant Art Editors—J. Hayes; P. Eckman.

Ass't Photographers. Left to Right: T. Kline; D. Wilson; A. McGowan; A. Currens.

ANNUAL ART STAFF

Figuring out where pictures will go, taking the pictures, and accounting for every line of writing in these pages—all these are the worries of the art staff. Under the leadership of editor Margie Blaney and adviser Ray Viering, these people spent many evenings working and worrying over difficult problems. One very competitive function is the designing of the Annual's cover. Each person who wants to, works out his design, and then the cover is finally chosen by the vote of the combined staffs. Co-operation is of the utmost importance in a task as large as the production of the Withrow yearbook, and its very success or failure in the eyes of the students depends largely upon the originality and ability of everyone who works on the Annual Art Staff.

Annual Photographers. Left to Right: B. Kuhn; E. B. Portezbie; B Franz; D. Kistler.

ENDLESS SKETCHES INSPIRE IDEAS.

WORKING DILIGENTLY, THE ART STAFF PLANS THE LAYOUTS.

ANNUAL LITERARY STAFF

The slaving, overworked members of the Annual Literary Staff have the tremendous task of writing all the copy necessary for the Annual each year. Much thought and preparation go into the writing of each copy block. It takes a great deal of work to be sure that every bit of copy that goes into the Withrow Annual is truthful in every detail, besides it should be interesting and appealing to every student who reads this publication. This year the literary staff flourished under the steady guidance of its hard working editors, Sandy Maxwell and Heidi Weitzel. There could have been no nineteen fifty-seven annual without these able leaders.

Assistant Editors — J. Easter; B. Chapman.

Be sure to rest this summer and don't "spread yourself out."
Good Luck
Virginia Neal

CLASS PICTURES REQUIRE EXTRA ATTENTION.

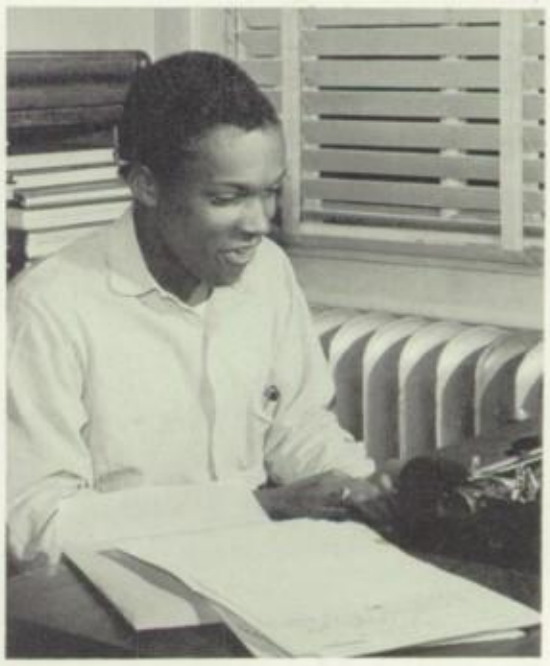

Typist — W. Chambers.

RARELY WERE THERE MOMENTS FOR A GAB FEST!

D. Rickard — Assistant Business Editor

ANNUAL BUSINESS STAFF

The chief object of the Business Staff is to sell Annuals. Sales specialists strain the gray matter trying to create original advertisements and sales pitches. The staff had several ways in which they raised the money to finance this year's Annual, which included selling post cards, and tickets to Minstrel tryouts and Annual Homecoming Dance. By using the lovable Alfred E. Neuman as their sales theme the staff succeeded in attracting the students' eye and arousing his curiosity and interest toward the book.

EXPERT MIMEOGRAPHERS RUN OFF "ALF NEUMAN" POSTERS, A NEW ADVERTISING FLARE WHICH COVERED ALL TIGERTOWN.

CHARLIE CONVINCES ANOTHER CUSTOMER THAT AN AD IN THE WITHROW ANNUAL IS GOOD BUSINESS.

ANNUAL. Left to Right: **Row 1**—K. Johnston; M. Bartley; E. Finn; S. Walter; L. Brown; B. Dominique; C. Metzger; J. Schwrttz; J. Otto; S. Frame; L. Chaille. **Row 2**—R. Charlton; L. Stubbs; M. Tolliver; J. Hoyt; K. Wendelstein; D. Clyburn; N. Challis; K. Maxwell; G. Harris; E. Schnizer; T. Craft; D. Rowning. **Row 3**—J. Bemis; B. Farr; J. Dinerman; K. Ennis; S. Jackson; P. Apgar; J. Kerkondis; N. Furman; A. Liles; K. Gehring; J. Bullock; M. Lepschutz. **Row 4**—M. Eustice; J. Bann; N. Booth; S. Roberts; J. Perry; J. BonDurant; D. Luginbill; S. Martin; M. Sparks; J. Anderson; J. Smith; L. Kistler. **Row 5**—M. Eanes; J. Slutz; D. Moreton; J. Griess; T. Bauer; B. S. Kuse; E. Harris; J. Longbottom; T. Umback; E. White; B. Stanforth. **Row 6**—F. Oliver; J. Tims; G. Farr; F. Laurence; R. Rodgers; G. Ireland; P. Hayden; V. Stitzel; J. Tuttle; B. Quebman; B. Heimann; R. Hayden.

PUBLICATION REPRESENTATIVES

Competent homeroom members are appointed or elected to hold the positions of Tower News and Annual Representatives; it is their job to keep an accurate account of the money they receive and to make sure that each person possesses a receipt. By stimulating an active interest in their subscribers, these students acquire more customers for Withrow's outstanding publications.

TOWER NEWS. Left to Right: **Row 1**—S. Silverman; M. Brandhorst; C. Watson; A. Davis; S. Parrott; P. Nelson; S. Thompson; J. Gearhart; M. Brady; J. Cross. **Row 2**—A. Kline; C. Childs; O. Hodge; W. Feldhaus; W. Knoechel; B. Stone; K. Carlton; T. Harrigan; S. Edwards; B. Bowen. **Row 3**—G. Forton; M. Neikirk; M. Davis; M. Farr; J. Bullock; D. Carroll; M. Dobbins; L. Scholz; K. Ferguson; B. L. Bloss; F. Howard. **Row 4**—J. Price; C. MacDonald; B. Farr; S. Manke; P. Hawkins; P. Parker; G. Wong; M. L. Wilson; J. Lilly; G. Goesling; G. Lyford; R. Young. **Row 5**—H. Dooley; B. Spitzer; J. Fischer; V. Knost; S. Miller; A. Winterhalter; G. Reif; E. Rush; L. Moore; J. Wewish; J. Oehler.

Left to Right: J. Morelli, Bus. manager; G. Adams, Editor-in-chief.

Mr. Renshaw

TOWER NEWS

The sound of the three o'clock bell brings a variety of activity to the T. N. room. Reporters come in to help write headlines while the faithful editors work on their stories. With an ever criticizing eye they go over the assignments to make sure they are perfect. The staff spends many late hours working to complete their never ceasing deadlines. With the humorous quips of Mr. Renshaw, the work doesn't seem so very hard or tedious for them.

Tower News sponsors "Cardiac Capers," the only turn-about dance of the year. T. N. received the high award of "All American," this year, an honor which only five papers can receive in our category. Withrow was classed in the field made up of schools with over two thousand students. Withrowites should indeed be very proud that their own school received this high honor and should strive very hard to maintain it.

Left to Right: **Row 1**—K. Oliver; L. Sholtz; J. Canter B. Stewart; P. Freeman; M. Davis; N. Morehouse; M. Poston; J. Flamm; C. Hoebbel; A. Miller; B. Bley; N. Shick; J. Scully; S. Hayes. **Row 2**—P. Callahan; P. Crawford; M. Freeman; M. Petrie; C. Moyer; J. Bley; R. Clark; T. Williams; D. Flamm; J. Holms; J. Bauer; L. Mund; N. Stevenson; N. Lishawa.

Count! Count! Count! Making headlines fit is the biggest problem of the headline editors, as they put the finishing lines to the paper on deadline night.

Local newspaper films the staff for a public view of journalism in schools.

DRAWING ADS IS JUST PART OF AN ART EDITOR'S JOB.

TOWER NEWS STAFF

Editor-in-Chief: Ginger Adams.
1st page: Mary Lou Freeman; Ann Miller; Judy Bauer; Tom Williams.
2nd page: Carolyn Hoebbel; Nancy Stevenson; Lois Mund; Nancy Shick.
3rd page: Nancy Lishawa; Lee Gwinnutt; Kathy Oliver.
4th page: Pat Crawford; Ann Damon.
5th page: Carole Moyer; Martha Petrie; Bonnie Bley.
6th page: Peg Callahan; Susy Hayes.
Business: Josie Morelli; Judy Scully.
Advertising: Marcia Poston, Pat Freeman.
Exchange and Circulation: Barb Stewart.
Typists: Marilyn Davis; Nancy Morehouse.
Art: Don Flamm; Jeanne Flamm.
Headlines: Glen Dieffenbach; Judy Miller.
Secretary: Judy Holm.

Tower News at work on Thursdays after school is a phenomenon not seen except in the busiest of newspaper offices. This, the deadline, for the following week's paper and all the reporters can be seen dashing in with their stories; page editors are swiftly laying out their columns. After the paper has gone to press Mr. Renshaw often conducts a staff meeting to discuss the merits or the faults in the latest edition. Wednesday afternoon papers for Thursday's distribution are counted and sorted. On Friday Mr. "R." and a few staff members go to the printers to proofread Wednesday's work. These items are a part of the never ending work that is done by the industrious T.N. staff, a vital portion of Withrow.

TOWER NEWS REPORTERS

Left to Right: **Row 1**—G. Minning; J. Holt; G. Berry; J. Goodlander; D. Asher; G. Schaser; S. Hummel; D. Paul; S. Edwards; S. Nagel; K. Howie; D. Abbot; M. Nagelson. **Row 2**—K. Lewis; J. Shayer; L. Ott; A. Rice; H. McGlaun; M. Brady; M. Becraft; G. Rouse; J. Ferguson; S. Van Buskirk; J. Schwartz; L. Brown; C. Petrocelli; S. Parrott; N. Crum; J. Pfeiffer; M. Hartenian. **Row 3**—C. Rogers; S. Kersker; L. Evans; S. Nagel; J. Miller; K. Gehring; J. Dinerman; M. Wittenberg; J. Radcliffe; S. Miller; K. McKee; D. Ruth; V. Ficher; N. Herrin; C. VanEpps; G. Anderson; W. Pyles. **Row 4**—P. Ziegel; J. Monce; S. Dillon; S. Bowden; C. Hettinger; H. Dooley; E. Hildebrandt; S. Onken; P. Balton; S. Martin; G. Forton; I. Firestone; J. Siegrist; L. Mossey; I. Sebastian; B. Bloss; T. Bondurant; C. Fisher. **Row 5**—D. Myers; C. Adams; J. Arnm; L. Gwenner; S. Herchede; M. Eustice; J. Bauer; L. Sholz; F. Bookman; K. Ferguson; B. Birch; N. Van Epps; T. Jewell; M. Howland; S. Daken; J. Crawford.

KING AND QUUEN OF CARDIAC — FRANK AND BONNIE.

CARDIAC CAPERS

Toward the end of January a topic found in many a girl's conversations as the month of February looms in sight is "Who in the world am I going to ask to Cardiac?" Each year, usually on a weekend near Valentine's Day, Withrow's newspaper, Tower News, sponsors a turnabout dance—Cardiac Capers. Every four years this dance is called, with appropriateness, "Leap Year Leap." This year there was an added attraction to the selection of the traditional king and queen. The two runners-up to the title of queen composed the Queen's court. The lucky attendants and delighted queen for Cardiac Capers of 1957 who received roses were Bette Liles, Donna Hamm, and Bonnie Dominique. King Frank Ritchie ruled over the Tigers in his Withrow domain for the remainder of the evening.

Left to Right: **Row 1**—J. Shayer; M. Montgomery; J. Holm; H. McGlaun; N. Drischel; S. Baker; K. McKee; S. Hall; E. Estice; N. Dunham; M. Dobbins; S. McConahy; D. Hamm; M. Fast; J. Monce; P. Apgar; J. DeVore; C. Lammers; A. Wagner; S. Scherer; P. Kennedy; J. Thomas; W. Ponchot. **Row 2**—S. Baker; B. Dominique; S. Moore; S. Patterson; C. Grosse; G. Andrus; M. Sparks; P. Simpson; N. Shick; M. Challis; J. Tackett; C. Nelson; M. Walters; C. Bales; P. Mathews; C. Hoebbel; S. McMillan; C. Anderson; J. Perry; S. Carelli; M. Kinder; D. Smith; J. Kimery. **Row 3**—B. Farris; E. Wynn; D. Emmons; J. Gibson; T. Kearns; R. Sloan; R. Williams; J. Merrielees; T. Swisshelm; T. Wilson; S. Haungs; L. Moore; J. Burkhart; P. Glenn; J. Jones; R. Cohorn; A. Fitzpatrick; T. Huston; B. Ponchot; T. Williams; M. Davis; D. Anders. **Row 4**—R. Ventura; V. Bridges; T. McConnell; T. Hitchens; R. Nieman; R. Weis; B. Murphy; H. Morris; M. Frye; D. Hammond; B. Schwettman; T. Maushart; D. Lane; J. Wells; R. Lewis; K. Smith; B. Niehaus; K. Iversen; B. Cloud; F. Zugelter; L. Grau.

SENIOR CHOIR

MR MARTIN NODS, GIVES THE HIGH SIGN, SENIOR CHOIR BEGINS.

The music department of Withrow has always given the students the finest musical entertainment possible. The direction of Ansel Martin has always attained the excellent. The choir introduces the Christmas and Spring programs, along with participating in the Withrow Minstrels every year. Four members compose the executive committee, a president, vice president, secretary and treasurer. Everybody works to the best of his ability. In years past, the Senior Choir has attained a high degree of excellence and with continued initiative, will in future years, continue to present these admirable examples of work.

The beautiful blending voices of the Madrigal singers are familiar at both Withrow and outside functions. Their caroling at Hyde Park Square during the Christmas holidays has been an event enjoyed by all for many years. They proudly unite in the singing of popular, as well as traditional, Yuletide songs. Their participation in the Spring Concert is the conclusion to a fun-filled year of harmonizing.

Left to Right: **Row 1**—J. Shayer. **Row 2**—K. McKee; P. Kennedy. **Row 3**—S. McConahy; E. Estes. **Row 4**—C. Hoebbel; D. Hamm. **Row 5**—R. Weis; R. Williams; S. Baker; J. Kimery; B. Ponchot; B. Schwettman. **Row 6**—J. Jones; L. Grau. **Row 7**—T. McConnell; D. Hammond.

Left to Right: **Row 1**—R. Sloan; L. Moore; L. Grau; J. Kimery; J. Perry; Mr. Martin. **Row 2**—K. McKee; S. Scherer; S. Baker; C. Bales; D. Schneider; R. Caldwell; C. Grosse; S. Patterson.

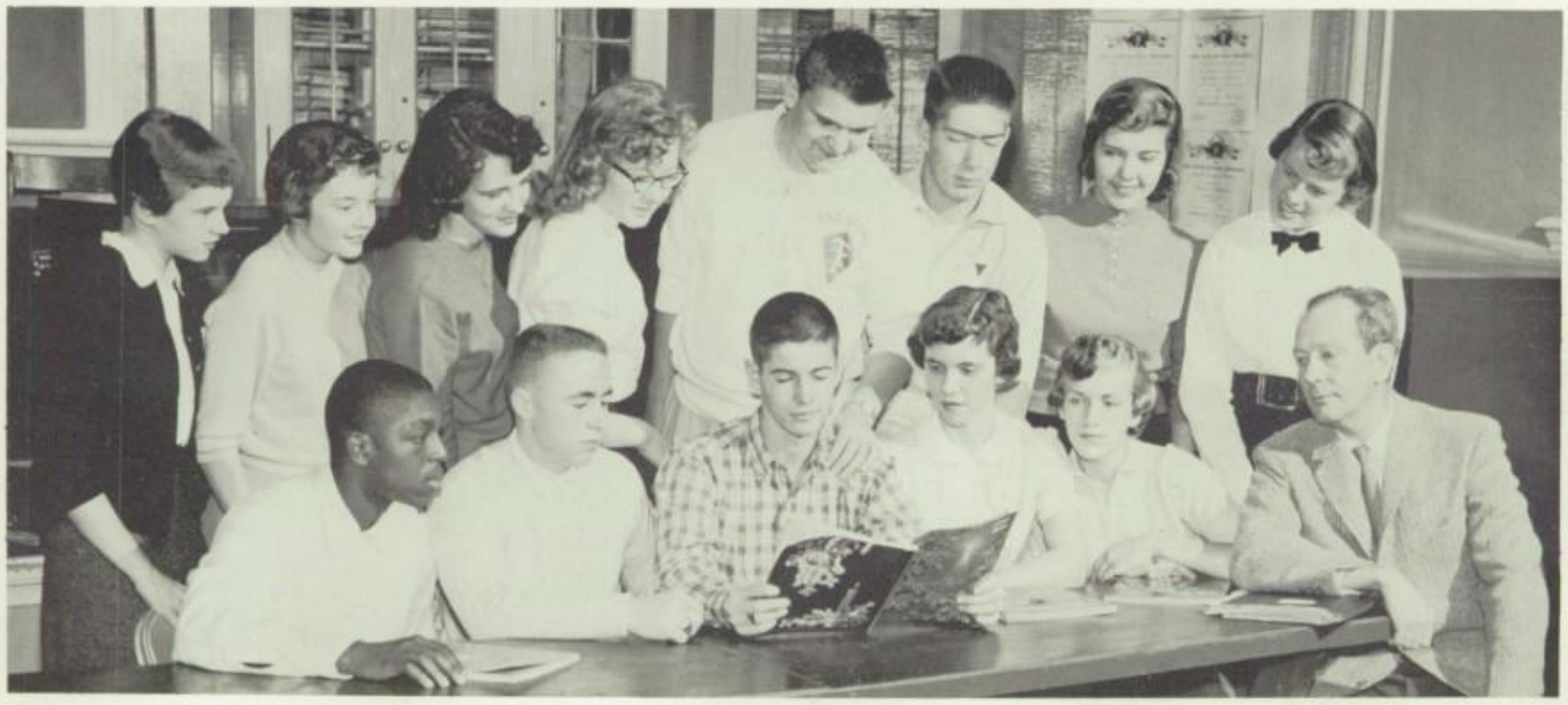

Left to Right: **Row 1**—J. Burness; D. Nobie; H. Lovett; A. Brooks; D. Kessell. **Row 2**—W. Johnson; D. Johnson; R. Bailey; C. Rouseau; J. Plsey. **Row 3**—E. Wynn; M. McCoglin; R. Henry; G. Shellabager; R. Price. **Row 4**—R. Ventura; J. Bush; T. McConnell; T. McCracken; C. York, R. Green.

BOYS' AND GIRLS' GLEE CLUBS

The boys' glee club and the girls' glee club are two of the many musical organizations at Withrow. Under the direction of Mr. Ansel Martin, head of the vocal department, both of these groups are very active in many of Withrow's musical programs. The boys' glee club participates in the Minstrels and the Christmas concert while the girls' glee club sings in both the Christmas and Spring concerts. Both of the clubs were considered formidable opponents in the Cincinnati, as well as in the state, contests. To become a member of either choral group an aspirant must be auditioned. Sophomores, juniors, and seniors are eligible to join. Some members of glee club join senior choir in their junior or senior year or belong to both.

Left to Right: **Row 1**—V. Cross; K. Johnson; M. Gordon; M. Pyles; J. Dean; W. Pyles; C. Lusk; V. Zadins; P. Koerner; G. Gregglet; J. Walker; E. Larkin; D. Roberts; C. Rankin; S. Frame. **Row 2**—J. Huls; J. Pelton; E. Imes; B. Lovett; H. Wilson; G. King; F. Elder; M. Brady; S. Spencer; B. Long; T. Christy; S. Oliver; L. Dula; B. Neuman; D. Spitzello; V. Thompson; F. Bookman. **Row 3**—M. Duval; J. Anderson; M. Frank; J. Dunn; H. McGiaun; J. Hogue; K. Anderson; B. Gould; M. Toliver; J. Posey; B. Riddlebarger; J. Aylward; M. Weiss; D. McFarlin; S. Miller; A. Dawson. **Row 4**—L. Malsbary; J. Daulton; S. Harris; R. Ignatius; B. Birchall; N. Cranch; D. Kegley; B. Utz; S. Jenkins; D. Lyes; C. Patton; J. Gray; E. Hildebrandt; A. Stanley; S. Walter; M. Chestnut. **Row 5**—P. Wadsworth; G. Baily; D. Dunn; B. Cave; B. Boian; J. Ransey; M. Binder; S. Frank; T. Slon; D. Slutz; M. Perry; L. Lawson; J. Birkmeir; G. Reif; A. Gregg; E. Eckhoff; P. Wilmes.

Left to Right: **Row 1**—L. Dennis; B. Hunt; P. Hammons; J. Baker; D. Birch; J. Hoyt; C. Hettinger; L. Moyer; M. Hamilton; L. Montague. **Row 2**—J. Adkins; J. Knell; P. Sandlin; D. McLaughlin; S. Silverman; J. Schwartz; H. Johnston; K. McConahy; C. Metzger; G. Rouse; A. Johnson. **Row 3**—J. Dobson; C. Cameron; L. Burkhart; E. Kipp; E. Cheek; D. Gibson; A. Robb; T. Ludwig; M. Harshaw; G. Grevious; D. Utz; M. Cooper. **Row 4**—J. Ferguson; V. May; T. King; R. Taylor; J. Cooper; C. Hines; B. Carter; J. Gibson; R. Hughes; D. Upson; A. Fitzpatrick; L. Danner; J. Adkins. **Row 5**—L. Rodwell; J. Gibson; T. Hitchens; J. McConnell; J. Porter; L. Foley; J. Wells; J. Tims; R. Cross; C. Tabor; J. Kelly; B. Tevis.

Left to Right: **Row 1**—N. Fye; F. Minning; M. Baker; S. Brock; J. Johnson; F. Dewar; G. Burgin; E. Schnizer; W. Scheuing; D. Deible; C. Fronk; H. Stricklen; S. Kirven. **Row 2**—L. Smith; L. Burnam; F. Evaslage; J. Kilgore; J. Mac Farlane; C. Fisher; V. Fisher; R. Lawson; V. Love; C. Carter; J. Drew; S. Anderson; J. Rogers; K. Lewis. **Row 3**—A. Daniels; E. Wallace; R. Grubbs; C. Shannon; H. Anderson; M. Walker; J. Smith; G. Gaines; S. Wolf; D. Rabe; D. Walters; E. Fagan; N. Schilling; B. Tate. **Row 4**—M. Evans; C. Dukes; J. Reed; C. Young; B. Woods; R. Schroeder; P. Serision; R. Brannock; P. Harrison; P. Leahr; D. Baker; C. Cole; J. Hughett; C. Rainey; M. Knechtly.

JUNIOR HIGH CHOIRS

Withrow just wouldn't be the same without the harmonious sound from the ever tuneful Junior High Choirs. Under the direction of Mr. Martin and Mr. O'Rourke, their patient, hard working leaders, they have contributed a great deal to the entertainment of everyone who has seen and heard them perform. The girls' choir, led by Mr. O'Rourke, has three parts, first and second soprano and alto. Mr. Martin has the choir that consists of both boys and girls and is a four part group. Each group has ambition, loyalty, and determination. In addition to the training they receive, the seventh and eighth graders also like to perform. Junior High Choir members are chosen because of their sense of rhythm and ability to read notes which is tested by means of sight reading. They are receiving superb training as well as working for an honorable position in either Girls' Glee Club, Boys' Glee Club or the Senior Choir. Junior High Choir also participates in the Christmas pageant, which requires a considerable amount of cooperation, and is quite a reward in itself.

CHRISTMAS CONCERT

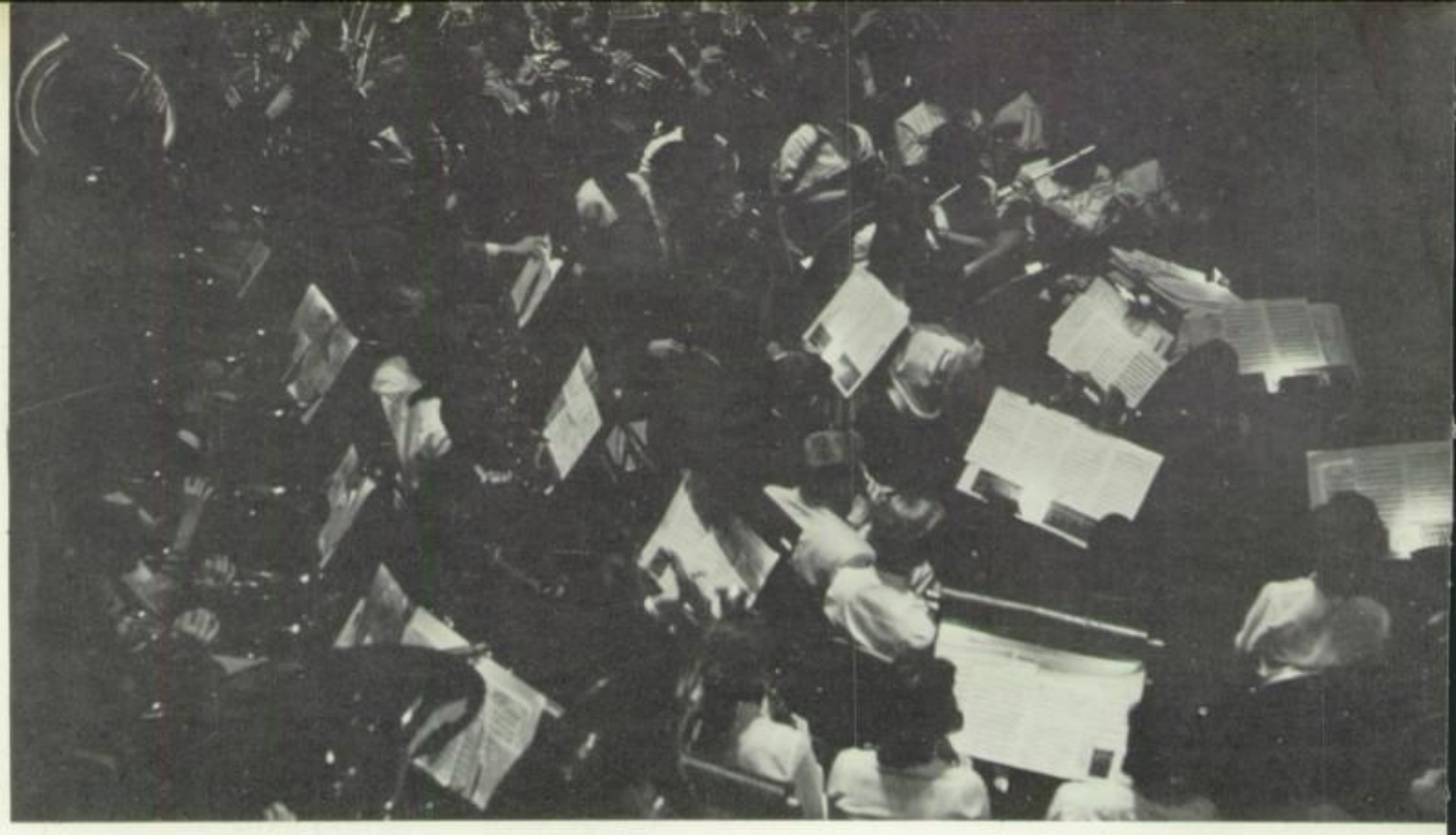

SYNCHRONIZED STRAINS OF YULETIDE MUSIC RISE FROM AMONG THE DEEP SHADOWS.

THE HALLELUJAH CHORUS FILLS THE AUDIENCE WITH A JOYOUS CHRISTMAS SPIRIT.

The Christmas Concert opened this year with the traditional singing of "Adeste Fideles" by the Senior Choir. Chills ran up the spines of the attentive audience as each member of the choir proceeded down the aisles of the dimly lit auditorium. As they stepped onto the stage their faces glowed with reverence and warmth. Perhaps the most beautiful part of the program was the singing of the very beloved Christmas Contata. The choir, under the direction of Mr. Ansel Martin, blended their voices harmoniously in presenting this fabulous piece of music. A favorite portion of the concert always is the audience participation in singing carols led by the choir. A feeling of excitement grows in the crowd as the voices of Withrow's choir ring forth the "Hallelujah Chorus," ending a wonderful show.

JUNIOR HIGH BAND

Under the direction of Mr. Donald Lackey, the Junior High Band, sixty-two strong, is a group which adds to Withrow's glory. In the fall they play at junior high football games and appear on other important occasions, such as the Band Concert, held in the spring.

Left to Right: **Row 1**—D. Lackey; B. Vaughn; M.L. Wittenberg; B.L. Bloss; M. Nagelson; D. Dubuque; M. Dunn; J. Siegrist; P. Benzing. **Row 2**—J. Lawrence; S. Hart; J. Goodlander; R. Myers; J. Klumpp; G. Miller; S. Chamley; S. Harmon; J. Porter; K. Howie; L. Bloom; R. Zutterling. **Row 3**—J. Tollini; T. Seifert; D. Cahill; D. Pfeiffer; G. Sanders; P. Siebert; P. Whitehead; E. Shepard; B. Farr; J. Radcliffe; T. Tuttle; O. Stewart. **Row 4**—B. Carter; R. Hill; G. Tollini; D. Meek; J. Arm; L. Lobring; M. Pierce; E. White; R. Cromwell; L. Miller; M. Roberts; W. Davis. **Row 5**—D. Hodge; N. Hunt; R. Steger; E. Schneider; R. Davidson; M.A. Giles; D. Wackenthaler; K. Mockbee; F. Gessner; S. Trefzger; B. MacAllister; F. Howard.

SENIOR HIGH BAND

Marching down the football field to fame and fortune comes the Senior High Band. The horn, percussion, and reed sections, which comprise the harmonious ensemble, are a familiar and thrilling sight to us. Our ears ring with the melodious sounds as our feet keep in step with the amazing syncopation of their selections. During the Christmas and Spring Concerts, we are more appreciative of the members' talents as we take time to listen attentively to the rhythmic music. Under the capable supervision of "Smittie" and the student president, Skip Algyre, endless hours of practice and drill result in an outstanding band performance.

OUR VERSATILE MAJORETTES SWING TO THE MUSIC OF "HOUND DOG" DURING A TYPICAL PEP ASSEMBLY.

WITHROW'S MARCHING BAND

Band Managers. Left to Right: F. Hagel; T. Jewell; B. Blaney; T. Nelson.

BASSOONS . . . C. Hallerman; M. E. Vance; D. Tuggle.

BARITONES . . . R. Burkham; J. Faber; D. DeBruler.

FLUTES . . . D. Engelkamp; J. Harris; O.L. Dubuque; C. Petrocelli.

OBOES . . . A. Lewis; V. Knost; B. Snowe.

SAXOPHONES . . . S. Haungs; E. Berry; J. Henke; D. Frye; J. King; A. Harris; D. Scherer; M. L. Wilson; A. Fisgus; J. Tuttle.

FRENCH HORNS . . . N. Booth; M. Brandhorst; D. Santore; B. Sharp.

MAJORETTES . . . T. Hasdorff; G. Habenicht; G. Goesling; G. Kruse; J. Smith; L. Grafton; C. Wilkinson; M. Nagelson; Alt.: J. Howard.

PERCUSSION . . . P. Barnes; J. Tuttle; W. Ferris; J. A. Berner; J. Signon; T. Walker; A. Vincent; C. Able; D. Lattimore; R.

Cavanaugh; C. Dewberry; C. Logan.

TROMBONES . . . M. Gates; J. Lashley; J. Bamber; L. Klotter; G. Wilson; E. Siebenberger; C. Cooper; S. Walker; J. Ferguson.

TUBAS . . . T. Martin; T. Jewell; J. Stoner; S. Friend.

TRUMPETS . . . J. Algyre; P. Stewart; C. Garula; R. Gloyd; B. Blair; G. Hayward; C. Chamberlain; R. Clark; R. Purcell; B. Lane; N. Weber; R. Lobrins; L. Sclock; R. Good; M. A. Glover; J. Bloethe; F. DeAngelo; P. Boget; K. McLeod; M. Ellerbee; M. Flynn; L. Childers.

BASS CLARINETS . . . M. Eanes; K. Bostrom.

CLARINETS . . . A. Algiers; M. Hughes; R. Todd; M. J. Hull; J. Crittenden; J. Craycraft; M. Farr; D. Robb; I. Wolf; W. Benzins; J. Wolcott; N. Crum; D. Bardes; G. Ireland; D. Molott; D. Pope; C. Smith; J. Schuler; B. Ware; R. Hutson; A. Bear; G. Fischer.

President, Skip Algyre—Vice-President, John Stoner—Secretary, Terry Hasdorff—Treasurer, Roger Clark—these officers add enthusiasm and pep to the hard working members of our harmonious band.

REHEARSAL HOLDS AS MUCH EXCITEMENT FOR THESE GAILY PAINTED AND COSTUMED DOLLS AS THE FINAL PRODUCTION.

THE 1957 WITHROW MINSTRELS

As spring rolls around the preparation for the twenty-seventh Minstrel show begins. The tryouts are held in the auditorium for all students with any type of talent or ability. From these auditions the judges pick the best performers. For weeks in advance the students practice their acts seeking to attain perfection in order to pass the scrutiny of the judges. The big day finally arrives and as the three o'clock bell rings some of the students hurry out either to watch the trials or tryout themselves. After the trials the judges meet and pick the acts for the show. The list is then posted on the band room bulletin board. A few weeks later tryouts are held for pony chorus, endmen, ushers, make-up committee and presentation orchestra. All these, combined with hard work and cooperation, make the Withrow Minstrels. The arrangement of the show is made and then comes the task of working out the numbers. Many hours are spent after school working each act out individually and finding its proper place in the program. The third week of May finally arrives and the Minstrels begin. Beautiful girls in their pretty formals escort the audience to their places. The lights dim and the '57 Minstrels are underway once again. Backstage knocking knees and shaking hands await their turn in the spotlight. The singers and dancers go on with bright, smiling faces in hopes that all will go well. The final act and a roar of applause makes all the participants happy that the Minstrels were a success again.

Left to Right: **Row 1**—A. Hensel; M. Rosenberger; L. Murphy; E. Gates. **Row 2**—E. Hurst; A. Martin; F. Knoechel.

Behind the Minstrels' success are the adult advisers. Elston Hurst instructs the stage crew about the technicalities of a show, the endmen of Mr. Gates are well versed along the humorous line, Mr. Hensel puts the ponies through their paces, Miss Rosenberger helps the skits achieve perfection, our well known choir is aptly directed by Mr. Martin, while Miss Murphy and Mrs. Knoechel are the sewing advisers.

Once again the famous Withrow Minstrels fills the auditorium with vibrant sounds and under the direction of our Smittie the Presentation Orchestra adds to a thrilling production.

The band room bulletin board reveals arrangement of numbers.

PASS THE PINS! WHAT COMES NEXT? THE SEWING COMMITTEE WORKS FAST AND FURIOUSLY TO GET THE COSTUMES OUT.

MAKE-UP COMMITTEE BRIGHTENS FACES.

COSTUME DESIGNERS SKILLFULLY CREATE MASTERPIECES.

The backbone of the Minstrels is behind the scenes. The stage crew provides the effects while, by sketching, the costume designers create the ponies' outfits. Then the sewing committee makes these exquisite costumes with the excellent talent of professionals. Make-up staff is most important in preparing all the Minstreleers for the vivacious numbers.

SYNONYMS—SKILLED STAGE CREW AND SUCCESSFUL SHOWS.

POSTERS WHICH TELL OF THE MINSTRELS' STARS ARE MADE BY THESE GIFTED PEOPLE.

BEHIND THE SCENES

TICKETS TO AN ENTERTAINING EVENING.

THESE SELECTED FEW HAND OUT PROGRAMS, GUIDE PEOPLE TO THEIR SEATS, AND LEND GLAMOUR TO THE MINSTRELS.

"PRACTICE MAKES PERFECT" IS THE PERTINENT PROVERBIAL PHRASE FOR THESE PERT, PRANCING PONIES.

REHEARSALS

The all important part of the Minstrels is the rehearsals. The different acts of the show go through rigorous training to polish up their parts. The performers are satisfied with nothing less than perfection and in so striving for this goal they meet difficulties which, at the time seem insurmountable, but after much hard work, and some fun too, they finally reach the summit of excellent showmanship where a feeling of pride permeates the whole cast.

HILARIOUS SKITS BETWEEN MINSTREL ACTS PROVIDE LAUGHS FOR EVERYONE.

FROM THE SEEMING BEDLAM COMES A SHOW.

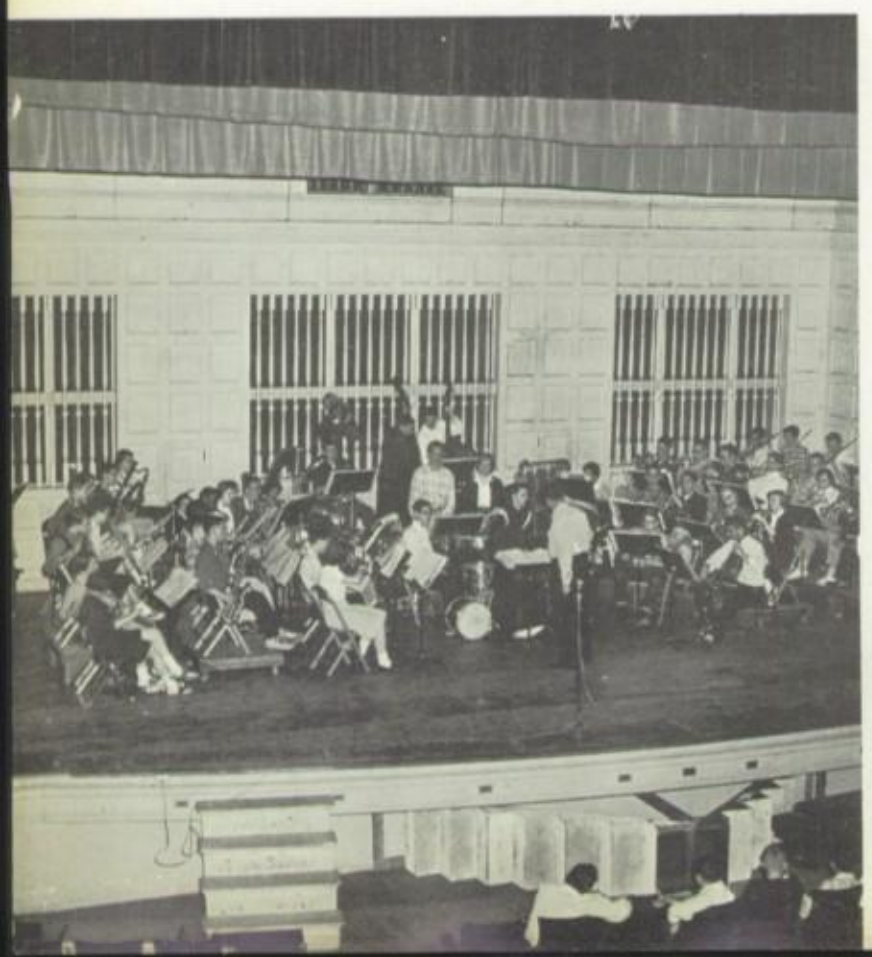

SENIOR CHOIR GIVES FORTH WITH A HARMONIOUS CHORUS OF KISMET.

Instrumental Soloists: S. Haungs; J. Berner; T. Walker.

Valerie Knost

Margie Montgomery

THE SHOW

At last, Opening Night has arrived and after endless hours of preparation and practice, the curtain is rising. All participants and crewmen had an irreplacable part in the extravaganza. Without the addition of the Presentation Orchestra to enhance the performance and to add its own extra touch, the show would not have been such a sensation.

Harmonnaires: C. Hoebbel; M. Fast; B. Dominique.

Sue Scherer

Janet Kimery

Terry Hasdorff

Ruthann Costello

Kathy Talbot and Richard Jones

Just what makes the Withrow Minstrels? The answer is people. People, each with their own particular talent combining to make a show. From the opening pony chorus to the finale, Withrow students present the show. Many of this year's company have been with the Minstrels four or even five years. Sometimes other Withrowites fail to realize the significance of the fact that our renowned Minstrels is composed only of Withrow students.

Enchanters: G. Cordell; T. McCracken; R. Nelson; K. Smith.

Gloria Baioni

Endmen. Left to Right: **Row 1**—R. Schmidt; J. Kirkpatrick; R. Rogers; C. Gerhardt; J. Blain. **Row 2**—B. Schwettman; D. Wilson; J. Hayes; W. Smith. **Row 3**—D. Dieterly; J. Lewin.

Under the capable direction of Smittie the twenty-ninth Withrow Minstrels got under way. After casting was complete the endless hours of rehearsing began. Mr. Martin prepared his vocalists while Smittie rehearsed the numbers with the Presentation Orchestra. Miss Rosenberger had the dramatics students practice unceasingly while "Pop" Hensel patiently instructed the pony choruses.

FINALE

PHYSICS CLUB

FASCINATED AND INSPIRED, MEMBERS OF THE PHYSICS CLUB EXPLORE A POWER PLANT.

Left to right: Mr. Smith; J. Coniglio, D. Christy; P. Wilson; C. Ferguson; B. Kuhn; B. Banker.

Interesting and sometimes complicating experiments are the projects of Physics Club. Informative talks at the club meetings bring forth pleasing results from the students. Good times are mixed with entertaining tours and speakers. The meetings that are held every other week are under the supervision of Mr. Smith, faculty adviser. Explanations following experiments are helpful to confused students tnd enlivening projects add enjoyment for all.

Left to Right: **Row 1**—D. McCarthy; J. Tuttle; B. Franz; B. Ware; B. Pruggeman; B. McMullen. **Row 2**—R. Wills; J. Johnson; T. Wilson; B. Stubbs; B. Crane; W. Wittfelt; D. Kistler.

Left to Right: **Row 1**—J. Canter; B. L. Bloss; A. Rice; V. Rogers; L. Scholz; J. Williams; J. Johnson; B. Echols. **Row 2**—J. Warnock; N. Bell; V. Neal; E. Bryan; D. Potter; P. Bock; J. DeVore; S. Scherer; J. Thomas. **Row 3**—J. Daulton; J. Dunn; J. Hogue; P. Johnson; J. Dean; S. Bowden; L. Moxley; V. Dunnemann; S. Frame. **Row 4**—J. Melio; C. McLaughlin; C. Bales; D. Petroff; H. Dooley; S. Lancaster; S. Kersker; B. Perin; B. Lovett. **Row 5**—M. Gordon; J. McCann; C. MacDonald; G. Yazell; P. Wile; D. Newman; D. Dunn; T. Danzl; J. Childres; M. Duval.

HISTORY CLUB

History Club comprised of those students interested in learning about events of the past, present, and future, has been very active for many years here at Withrow. The members find the discussion periods after movies and slides as well as the panel and group sessions a lively way of expressing their opinions. The advisers, Mrs. Hartsell and Miss Caveman, along with the officers, headed by president Thane Benedict, try to raise the standards of knowledge of our constantly changing world. Any student with an A or B average after first exams may be a part of History Club.

Left to Right: M. Dobbins; K. Iverson; T. Benedict; G. Wolterstorff; G. Chaney; J. Hayes.

Left to Right: **Row 1**—A. Lewis; B. Birchall; M. Brandhorst; E. Imes; G. Byrd; B. Liles; M. Dobbins; J. Craycraft. **Row 2**—J. Fischer; G. Wolterstorff; B. Ware; K. Johnston; J. Hayes; E. Sower; J. Tuttle. **Row 3**—B Jones; C. Leach; N. Aithen; T. Umback; H. Redmon; T. Benedict; N. Paine. **Row 4**—K. Iverson; R. Green; D. McGraw; J. Landweher; J. Kidd; B. Banker; J. Crittenden; G. Chaney.

Left to Right: **Row 1**—L. Mund; S. Francia; V. Anderson; S. Kersker; C. Wilkenson; B. Dominique. **Row 2**—J. Quebman; B. Henlein; N. Lishawa; S. Hummel; M. Posten; S. Hall; E. Saar; K. Ferguson. **Row 3**—D. Luginbill; T. Danzl; P. Beasley; C. Grosse; M. Binder; M. Davis; D. Rhine; L. Cahill; J. Morelli; J. Naegel; J. Burck; S. Barnes; C. Imhoff; K. Elder; J. Burkhart. **Row 4**—C. Garula; T. Foley; D. Bean; T. Arnold; J. Kidd; Miss Mudge.

SPANISH CLUB

Once a month on Tuesday afternoons, Room 301 was occupied with zealous and very hard working students who desired to familiarize themselves with El Espanol. All first year students of Spanish with at least a B average received an invitation which cordially invited them to join the club. In addition to these new members, who were initiated at the first meeting that they attended, were the second year students who gleefully observed as the initiation took place. Nancy Lishawa, who wielded the gavel for the club this year, was very successful in planning many interesting meetings throughout the entire school year which attracted and held the ardent attention of all those students and teachers who attended. To climax a very busy and eventful year, many of the members attended the Intra-city Dinner for all Spanish clubs in the public high schools.

GAY ENTERTAINMENT IS CHARACTERISTIC OF SPANISH CLUB.

Officers. Left to Right: M. Posten; N. Lishawa; C. Imhoff; J. Morelli.

Left to Right: **Row 1**—J. Holt; D. Fechheimer; J. Sorrell; S. Hart; B. Reeves; D. McCright; R. Crawford; D. Potter; S. Nagel; L. Ott; G. Berry. **Row 2**—M. Brady; G. Northcutt; A. Rice; K. Johnston; J. Eggena; B. Hall; E. McGlaun; D. Crawford; M. Dobbins; G. Myers; L. Brown. **Row 3**—J. Bullock; R. Lorrback; C. Jeutzen; S. Walter; B. Wiggert; A. Godley; L. Evans; K. Wendelstein; J. Hues; R. Rice; D. Shick. **Row 4**—M. Becraft; L. Pankonin; R. Ignatius; V. Roger; C. Smith; F. Eveslege; C. MacDonald; R. Kelly; F. Bookman; G. Goesling; R. Blair. **Row 5**—L. Massey; J. MacFarlane; T. Williams; S. Herschede; J. Siegrist; P. Whitehead; D. Walters; E. White; J. Partch; E. Hildebrandt; S. Schwantes; J. Burgin. **Row 6**—B. Perin; J. Nichols; D. Gantz; J. Crawford; B. Buchanan; D. Birch; L. Gwinner; G. Kaake; M. Knecatly; A. Liles; E. Bonner. **Row 7**—P. Smith; G. Siegfried; J. Mills; J. Slutz; T. Kline; S. Ledford; D. Wunkee; N. Davis; S. McMillan; J. Morrison; D. Brokaw; L. Rowland. **Row 8**—D. Molloy; J. Melia; R. Rouse; D. Skuse; G. Reif; J. Oldach; D. Elder; D. Handley; F. Lawrence; N. Edwards; B. Derringer; J. Nelson; J. Jones.

GENS TOGATA

As usual, the members of Gens Togata presented a skit at the first meeting to find out if good fortune would befall the club. Mikl Davis presided at their meetings which were held on Wednesday twice a month. Every Latin class selects an edile as a representative to Gens Togata. The advisers, Miss Grove and Mrs. Maish, and the club officers together prepared spicy programs. The time honored banquet is an important event of the spring.

Left to Right: **Row 1**—S. Frame; M. Kinder; G. Howard; M. Davis. **Row 2**—J. Bauer; S. Bowden; K. Royalty. **Row 3**—R. Henry; B. Stubbs.

Left to Right: **Row 1**—K. Howie; D. Paul; J. Markley; B. Hudson; M. Shaffer; F. Evans; S. Brennan; P. Bock; J. Goodlander; J. Moore. **Row 2**—K. Kluseman; S. Parrot; V. Neal; S. Brengel; R. Bradford; R. Wile; H. McGlaun; H. Horton; J. Bley; D. Geyer. **Row 3**—Miss Grove; D. Pfeiffer; B. Erhacher; D. Myers; K. Ennis; J. Miller; B. Brown; L. Moormann; M. Stuens; B. Farr; B. Shick. **Row 4**—K. Gehering; B. Farr; J. Smith; B. L. Bloss; V. Ray; L. Lovell; S. Harmon; J. Schumacher; M. Eustice; S. Nagel; S. Manke. **Row 5**—P. Crawford; C. Grant; J. Anderson; G. Williams; D. Petroff; S. Onken; R. Geiger; T. Pyles; J. Hopwell; M. Neikirk; G. Forton. **Row 6**—P. Bolton; C. Van Epps; E. Brown; A. Neuman; H. Harmon; C. McLaughlin; J. Adkins; C. Marr; J. Wilson; S. MacElwain; S. Martin. **Row 7**—J. Canter; J. Heis; K. Romig; L. Mansfield; J. Griess; D. Scherer; J. Lawrence; J. Longbottom; M. Boxmiller; H. Redman; J. McCann. **Row 8**—T. Reemlin; B. Lewis; B. Hyman; A. Damon; M. Frey; N. Tuggle; B. Sarr; A. Mucklin; V. Stitzel; J. Archie; J. Weiss.

Left to Right: **Row 1**—J. Skeel; N. Stevenson; S. Roberts; D. Davidson; G. Byrd. **Row 2**—J. Landwehr; J. Perry; B. Neumann; E. Imes. G. Wong; W. Scheuing; C. Dinkelman; **Row 3**—D. McGraw; B. Stofle; B. Herrmann; T. Huston; B. Anderson; S. Imes; S. Ellinger; B. Chidester; A. Vimba.

GERMAN CLUB

Fasching ist wieder hier! Yes, the pre-Lenten season has begun. From the first loud yell to the last night when Narro, god of the celebration, is buried, the townspeople of Bavaria engage in many weeks of happy and very wild festivities. Masked people crowd into homes where gay, sometimes unruly parties are held. Dancing and singing go on in the streets. Upon the arrival of Lent, the masks and costumes are laid away until next Fasching.

FRENCH CLUB

French Club meetings are held once a month and their programs have included such interesting speakers as Guy Geiger, who described to the club the many fascinating and varied experiences he had in Europe last summer. The club is open to those pupils who have maintained a "B" average in French during the first semester. The annual Christmas party was held on the eighteenth of December this year and as usual proved very successful.'

Left to Right: **Row 1**—M. Weiss; M. Coleman; J. Hayes; J. Moses; H. Dovley; A. Thomas; G. Tinsley. **Row 2**—M. Glover; R. Kelly; B. Franz; J. Huston; J. Comer. **Row 3**—A. Vicent; I. Firestone; E. Boike; L. Mullikin; B. Davidson; B. Watts; J. Banta; **Row 4**—J. Shults. **Row 5**—C. Anderson; D. Mounce; D. Keese; N. Presley; G. Walterstorff; J. Walker.

Alpha Y-Teens. Left to Right: **Row 1**—I. Thacker; J. Zinn; N. Dunham; D. Frye; J. Burck; J. Whitehead; J. Hager; S. Jordan. **Row 2**—J. VanBuskirk; G. Howard; D. McFarlin; J. Faber; J. Daulton; S. Crawford; P. Lett; N. Prather; S. Edwards. **Row 3**—B. Snowe; N. NeCamp; J. Dunn; D. Kegley; L. Wentworth; J. Hogue; N. Furman; B. Condrey; B. Brown. **Row 4**—P. Ziegel; P. Matthews; D. Kasting; J. Shults; C. LeBlond; H. McCabe; S. Hayes; D. Rhoten; C. Smith. **Row 5**—M. Luce; J. Bailey; W. Ken; S. Liggett; P. Saunders; L. Cahill; J. Eubanks; D. Engel; M. Chestnut.

Beta Hi-Y. Left to Right: **Row 1**—J. VanMeter; B. Swenforth; D. Flamm; D. Dieterly; C. Muller. **Row 2**—B. Ware; J. Griess; B. Herrmann; D. Wilson; L. Moore; S. Tilford. **Row 3**—R. Wood; D. Hertzberg; B. Murphy; J. Hayes; T. Williams; B. Toft; T. Benedict; Tim Heinle; D. Stanforth; D. McGraw; J. Weaver; F. Scimeling; J. Reed; **Row 4**—J. Yeager; M. Welke; J. Brefeld; M. Smith; J. Kidd; J. Harris; J. Lewin.

BETA HI-Y AND ALPHA-Y TEENS

Parts of national organizations, Beta Hi-Y and Alpha Y-Teens perform such charitable deeds as collecting canned goods for needy families and caroling at various hospitals. Beta Hi-Y received a rare opportunity to spread their good will when they adopted a foreign family and generously provided for it a way of living never enjoyed before. Devoted to the building of character among their members, both clubs present a truly more Christian outlook toward life. Under the leadership of Don Flamm and Jane Burke Beta Hi-Y and Alpha Y-Teens offered students a chance to make new friends and develop a stronger and more liberal personality.

Offset Club: **Clockwise**—D. Anderson; J. Berry; R. Rufener; J. McKechnie; J. Chaney; Mr. Haymond; D. Winget.

OFFSET CLUB

Minstrel programs, football schedules, and other necessary items fall among Offset Club's many projects. Under the direction of Mr. George Haymond, these boys learn to use and practice modern printing methods. Practicality, efficiency, and imagination are necessary virtues of a modern printer and through Offset Club boys quickly acquire these valuable traits. Good habits and clean workmanship come natural as the boys bear a deep sense of lasting pride in their work.

HOME EC CLUB

The Home Economics Club was organized at Withrow to offer personal improvement and service to other people. Even if a girl doesn't take Home Economics she may join the club. On special occasions the girls like to help needy families and orphans—at Christmas time by making cookies and at Easter by filling baskets with food. Each year an award is given to the senior girl who has done the most outstanding work in her three year's participation in the club.

Home Ec Club: **Row 1**—E. Moore; C. Tribble; G. Byrd; C. Dinkelmann; S. Wright; C. Carter; S. Calloway. **Row 2**—J. Eubanks; M. Foster; E. Finn; M. Lilly; J. Kimpall; H. Byrd; D. Beyer; F. Dewar; V. Bailey; A. Williams; W. Green; A. Wagner; J. Zimmer; J. Lilly. **Row 3**—B. Carty; N. Wegeil; B. Baumgartner; N. Presley; J. Ellerbee; B. Farmer; G. Williams; C. Kinney; B. Green; R. Walker; C. Jackson; G. Thompson. **Row 4**—W. Scott; J. Warnock; J. Moore; D. Favors; D. Lyles; S. Yarnell; A. Torrence; M. Montgomery; A. Zoes.

Future Merchandisers: **Row 1**—B. Johnson; S. Baker; D. Johnson; C. Rouse; S. Trainor; R. Cross; J. Taylor; R. Helm. **Row 2**—R. Miles; M. Challis; E. Mead; J. Mathews; J. McCaffrey; J. Sendelbeck. **Row 3**—G. Gooley; W. Ponchot; D. Anderson; S. Bowling; P. Simpson; R. Patton; L. Hacker; P. Stratton.

MERCHANDISERS' CLUB

Co-oping like university students makes the Future Merchandisers' Club unique from all other organizations at Withrow. During the second semester, the girls go to school for half the day and work at downtown stores for the remainder of the day. Each year the girls contribute their service to the Red Cross and the Cancer Fund. They also bring happiness to the boys and girls at Children's Hospital by fun-filled Valentine Parties.

YOUTH FOR CHRIST CLUB

Feeling the need for incorporating God in both their life and school, a group recently organized the Youth for Christ Club. Under the leadership of Faith Soderstrom, capable president, they accomplished several charity projects such as visiting the Home of the Incurables. Guest speakers or Bible quizzes are customarily part of this club's weekly meetings. Miss Irwin, adviser of the Youth for Christ Club is proud of its success.

Youth for Christ Club: **Row 1**—D. Miller; W. Mirrielees; C. Bales; A. Tate; F. Soderstrom; J. Ruffin; C. Lusk; M. Frey. **Row 2**—S. Hammitt; B. Scruggs; P. Soderstrom; H. League; D. Hanks; J. Thomas; A. Stolzenberg. **Row 3**—B. Hamon; D. Flint; M. A. Glover; S. Spencer; E. Thik; J. Comer; D. Pope; K. Flynn. **Row 4**—D. Utz; N. Drischel; E. Martin; P. Long; M. Bailey; S. Williams; B. Cincust. **Row 5**—B. Thornton; S. Willkams; N. Bassan; S. Wilker; J. Porter; B. Young; J. Chandler; J. Johnston.

THESPIANS VISIT FINDLAY STREET NEIGHBORHOOD HOUSE.

ASPIRING YOUNG ACTRESSES IMPRESS JUDGES AT TRYOUTS.

THALIAN PLAYERS

KURT DIRECTS MEMBERS IN THE CAST OF "THE MISH MOSH BIRD!"

Under the capable sponsorship of Miss Rosenburger and Miss Beck, Thalian players Drama Club had an eventful year. Among their many activities was a Christmas program given for the children at Findlay Street Neighborhood House. An exclusive production of the club was "The Mish-Mosh Bird," directed by Kurt Iverson and presented at the Open House on April 12. New members were initiated in the fall at a picnic in the rain. This year's officers, Carole Moyer, pres.; Kurt Iverson, V. Pres.; Patty Eckman, Rec. Sec.; Alfreda Tate, Treas.; Marianne Thompson, Corr. Sec.; and Carol Nelson, Hist.; conducted the meeting that were held once every month with entertainment of dramatic variety.

Standing: C. Moyer. Left to Right: **Row 1**—. Morelli; A. Tate; M. Thompson; P. Eckman. **Row 2**—B. Perry; E. Harris; F. Brewshaw; E. Wright. **Row 3**—P. Freeman; D. Derringer; P. Rocklin; E. Grote; S. Angert. Row 4—S. Stenzel; V. Rogers; B. Newman; D. Wimmer; J. Smalley. **Row 5**—B. Stewart; H. Dooley; M. Stradtman; C. McLaughlin; G. Schrimer.

ALFREDA TELLS OF LOVEABLE "PATSY."

FOUL PLAY IS EVIDENT IN THE MYSTERY FARCE, "A CASE FOR TWO DETECTIVES."

DRAMATIC PRODUCTIONS

On many occasions the dramatic classes and Thalian Players combined to give dramatic productions in the auditorium. One such occasion was a pep assembly based on a political convention. In a special assembly the mystery farce, "A Case for Two Detectives," was presented plus impressionistic skits and readings such as "Patsy," "Oh Captain, My Captain," and "Christopher Robin." The two groups also participated in the Open House in which the one act plays "The Mish-Mosh Bird" and "Three's a Crowd" were performed. Other selections were skits and readings. In closing, the third act of "Our Town" was presented with Eulonda Estes playing the lead.

THE ANTICS OF A GIRLS' HOMEROOM ARE VIVIDLY PORTRAYED.

A NURSE'S OFFICE, THE SCENE OF MANY STRANGE ILLNESSES!

ORNITHOLOGISTS CAUSE ALARM IN "THE MISH-MOSH BIRD."

Mr. Albert Hensel
Miss Christine Steinmetz

SOCIAL CLUBS

The membership of Interfratority Council is comprised of the popular presidents of Withrow's social clubs. Many challenging problems are solved through its endeavors as the members seek to improve the caliber, character, and conduct of social organizations at Withrow. Such topics as pledging, initiation (formal and informal) varied types of activities, and charitable projects are frequently on the agenda. By means of a fund to which all the clubs contribute, a scholarship is awarded to some deserving senior boy or girl. During these democratic discussions in which each student is given the opportunity to voice his own opinion, the members of the Interfratority Council strive to establish friendly and agreeable relations among the Withrow social clubs.

Left to Right: **Row 1**—C. Garula; S. Maxwell; N. Stevenson; M. A. Binder; S. Friend. **Row 2**—B. Watts; R. Weis; A. Miller; V. Vinson; S. Trainor. **Row 3**—T. Heinle; R. Royalty; A. Herrlinger.

Left to Right: **Row 1**—J. Moses; G. Haggerty; L. Stephenson; M. A. Steinert; B. Perin. **Row 2**—J. Duncan; S. Thompson; D. Potter; J. Canter; M. J. Gordon. **Row 3**—J. Masten; B. L. Bloss; T. Danzl; M. Au; J. Stamp; C. Heis; G. Schirmer.

ABK

Chapter: Alpha
Date of Organization: 1926
Colors: Silver and Rose
Membership: 48

Left to Right: **Row 1**—N. Baker; S. Hayes. **Row 2**—B. Garner; D. Corney; J. VanBuskirk; J. Banta; B. Hudson; R. Jones. **Row 3**—J. Scully; S. Dillon; P. Ellis; S. Marlow; O. L. Dubuque.

"Alpha Beta Kappa we are true to thee, true we will always be through all eternity." Voices of all A.B.K. girls join together in the words of this song showing the devotion and fondness they feel towards their club. As they sing, their thoughts wander back to the numerous good times they have had together. The Christmas dance, a dreamy yet exciting affair, will be recalled to memory many years from now. Laughter, gayety, and just plain fun prevailed at the A.B.K. rummage sale. The spring formal, highlighted by the impressive music and ceremonies, adds a final touch to a gala year. It is plain "There is none that can compare with Alpha Beta Kappa so fair."

Left to Right: **Row 1**—M. J. Hull; J. Shayer; J. Masten; B. Johnson; N. Morehouse. **Row 2**—C. Imhoff; G. Adams; M. E. Vance; S. Maxwell; J. Dietz; S. Dillon. **Row 3**—B. Davidson; C. Henninger; N. Miller; M. Davis; D. Hamm; G. Andrus.

Left to Right: **Row 1**—S. Herschede; F. Bookman; J. Baker; M. Eustice; C. Wilkinson. **Row 2**—S. Frame; P. Crawford; D. Altmann; T. Slon; J. Bauer; G. Siegfried; P. Bock. **Row 3**—M. DuVal; N. Prather; L. Sholz; C. MacDonald; K. Ferguson; L. Ott; S. Scherer.

Altruist, represented by the Greek symbols A.X.D., has earned a reputable name for itself. The activities of these girls always manage to draw large crowds, be they bake sales, open houses or dances. Most of the money earned through sponsoring open affairs is put into a fund to send a little boy to camp. The rest they invest in slumber parties and old clothes parties. This year the Windy Whirl, a semi-formal dance, was presented by Altruist and Tri Chi. But to the A.X.D.'s, the week spent at Lakeside, seven fun-filled days, is the very best time of the year.

AXΔ

Chapter: Delta
Date of Organization: 1928
Colors: Blue and Silver
Membership: 47

Left to Right: **Row 1**—J. Smith; B. Bley; J. Saunders; M. Kinder; N. Shick; M. Davis. **Row 2**—B. Watts; D. Robertson; B. Chapman; J. Holm; P. Callahan; G. Howard.

Left to Right: **Row 1**—G. Habenicht; A. Miller; N. Miller; J. Morelli. **Row 2**—T. Hasdorff; M. Fast; J. Flamm; L. Grafton; V. Knost; C. Hoebbel; W. Currens; B. Dominique. **Row 3**—J. Harris; N. Crum; N. Lishawa; M. Farr; C. Moyer.

BΩX

Chapter: Alpha
Date of Organization: 1926
Colors: Blue and Gold
Membership: 48

Left to Right: **Row 1**—J. Elder; N. Stevenson; J. Adams. **Row 2**—E. Rush; J. Hayes; A. Lewis; M. Sparks; M. Freeman; M. Petrie.

"For dear old B.O.X. we love you dearly for your sisterhood. . . ." While working together in preparation for their Christmas formal with Tri Chi at the Kenwood Country Club and planning for date parties, the girls carry with them the feeling of closeness. Stag parties, an old clothes party with A.B.K., and a joint slumber party with Altruist are unforgettable events. One of the good times remembered more vividly by the B.O.X. members is the seven fun-filled days at Indian Lake every summer.

Left to Right: **Row 1**—P. Apgar; J. Bauer; S. Stemzel; M. Thompson; L. Mund; D. Derringer; J. DeVore; J. Sendelbeck. **Row 2**—P. Gallagher; S. Miller; B. Liles; J. Kimery; K. Oliver; B. Stewart; C. Conner; P. Freeman; S. Nagel; C. Nelson; M. McCord.

ΔΚΔ

Chapter: Delta
Date of Organization: 1932
Colors: Blue and Silver
Membership: 28

KYTYVES' BIG FIVE HOLD A POW WOW TO DISCUSS THEIR YEAR'S EVENTS.

Left to Right: **Row 1**—G. Kruse; M. Wilson. **Row 2**—C. Lammers; J. McCaffery; J. Morrison; J. Prater; N. Currens; S. Friend; J. Berner; B. Condry; B. Stratman.

Kytyves is one of the outstanding organizations at Withrow and as the Maltese cross signifies, the members practice duty and loyalty to both their club and school. With the warm breezes of May, the idea of ABTAK was again unveiled. This dance was jointly sponsored by the clubs which gladly offered its mutual support and assistance to a well worthwhile project. The idea of fun and frolic prevailed through the spring formal and reached its climax at Lake James, the organization's summer retreat. Kytyves members rarely found time to be idle, what with numerous entertaining activities both inside and outside school.

Left to Right: **Row 1**—S. Bowling; P. Rocklin; D. Engelkamp; J. Partch; P. Kroener; J. Zinn; S. Baker. **Row 2**—D. Mounce; D. Kasting; L. Malsberry; J. Birkmeier; C. McLaughlin; S. Miller; M. Glover; J. Schuler.

To Fern
Good Luck
in gathering
yourself together
this summer
Sue

ΙΣΧ

Chapter: Alpha
Date of Organization: 1940
Colors: Green and Yellow
Membership: 17

Sincere and hard working, the girls of Iota Sigma Chi try to succeed in all that they take upon themselves. Worthwhile projects and enjoyable socials add to the long list of memories that these girls will always carry with them. By careful planning, they are able to withstand the many complications that are present in a social club. The loyalty and interest they give not only make a better and more efficient club but also strengthen their admiration for one another. Fun and fellowship prevail at the numerous dances, parties, and other recreation they enjoy during the school year. Regular meetings are a vital part of the agenda and it is here that each girl contributes what she thinks will promote her club into being one that achieves its purpose.

Left to Right: **Row 1**—T. Vann; B. Minifee; V. Cave. **Row 2**—M. Davis; E. Carter; M. Clay; J. Johnson.

Left to Right: **Row 1**—M. Davis; M. Clay; J. Jolly; E. Carter; B. Minifee. **Row 2**—C. Johnson; T. Vann; B. Beckham; F. Hubbert; J. Johnson; G. Tinsley; J. Sales.

ΓΔΑ

Chapter: Alpha
Date of Organization: 1933
Colors: Black and Gold
Membership: 42
Officers: M. A. Binder, Pres.; C. Grosse, V. Pres.; H. Weitzel, Treas.; L. Hacker, Rec. Sec.; B. Brown, B. J. Henlein, Corr. Secs.; L. Cahill, Sgt.-at-Arms; N. Dunham, Chap.; S. Liggett, Hist.

Row 1—L. Hacker; C. Grosse; M. A. Binder; B. J. Henlein. **Row 2**—N. Dunham; B. Brown; L. Cahill; H. Weitzel.

Energetic and cooperative members combine their respective talents to form an outstanding organization, the Tally-Ho social club. Under the able leadership of Mary Ann Binder, the girls attempted to improve their characters by engaging in many worthwhile projects. This year they graciously offered some of their spare time to campaign and collect for Muscular Dystrophy. In addition, several of the members worked at the cerebral palsy center during the summer. Each year the organization sponsors the Twin Twinkle which is always a huge success. Couples are asked to dress alike and the neatest pair wins the coveted prize of cashmere sweaters. Pledging, formals, meetings, slumber, and date parties are a few of the various activities which highlight the datebook of a Tally-Ho and serve to keep her busy. Numerous good times are interwoven among lasting memories to bind all the members closer together by a true feeling of sisterhood.

Row 1—J. Schults; N. Cranch; S. Patterson; J. Perry; J. Whitehead; M. K. Pyles.
Row 2—S. Liggett; B. Boian; S. Baker; J. Naegel; L. Frye; C. Rouse; S. Lindsay; J. Patterson.

Row 1—R. Crawford; J. Smalley; B. Beierle; S. Crawford; G. Coffman; K. Jones; M. Coleman. **Row 2**—N. Abernathy; J. Hogue; J. Alexander; E. Walker; P. Beasley; J. Cox; J. Monce. **Row 3**—E. Hildebrandt; S. Angert; H. McCabe; K. Smith; C. LeBlond; E. Grote; C. Smith.

Besides being a club for companionship and fun, a social club should also be helpful to others. Tally-Ho, for the first time, worked for Muscular Dystrophy during their campaign.

Dimmed lights, new formals, corsages, excitement hovering in the air, dreamy music—these make a dance. But add a Christmas tree and now you have Tally-Ho's holiday formal.

ΘA

Chapter: Alpha
Date of Organization: 1950
Colors: Green and Grey
Membership: 26

Left to Right: **Row 1**—J. Surman; V. Vinson; J. Walker; N. Weigel; P. Martin. **Row 2**—B. Zinsmeister; C. Erlich; R. Richey.

Left to Right: **Row 1**—J. Walker; N. Weigel; V. Vinson; B. Phillips; P. Martin; J. Surman; P. Norris. **Row 2**—B. Zinsmeister; L. Wentworth; C. Erlich; R. Richey; D. Hoskins; D. Dietz; P. Singer; P. Winget.

Left to Right: **Row 1**—J. Dobson; J. Kaake; B. Martin; M. VanDever; L. Gill; M. Luce. **Row 2**—J. Doe; V. Smith; S. Phelps; B. Baumgartner; P. Kopp.

Theta Alpha is a small, friendly, and compact social club at Withrow. Rush parties, slumber parties, and their big annual dance, Top Hat Hop, held at the Topper Club with six social clubs from other schools make up only a small part of their year's activities. Like every social club, Theta Alpha has its special projects, too. This year for one of them the girls sold Easter lilies for the disabled veterans of Cincinnati. Each girl works hard to benefit the social club and to know the members better.

Left to Right: **Row 1**—A. Wagner; J. Bailey. **Row 2**—R. Wile; D. Wimmer; S. Newsom. **Row 3**—S. Trainor; J. Mathews; E. Boike; J. Heizer; R. Richey; D. Guy.

ZBK

Chapter: Alpha
Date of Organization: 1932
Colors: Blue and White
Membership: 21

Fellowship and fun are the keynotes of Z.B.K. The binding friendships formed in this social club are never forgotten. Tied in closely with this fellowship is the fun all the girls experience by participating in the activities of Z.B.K. Hayrides and bake sales are year round occurrences, while holidays provide special entertainment. Besides enjoying Yuletide parties, these girls brightened the holiday season of a needy family with a basket of good food. Easter time means egg time as Z.B.K. girls earn money by selling these candy treats. The fun-filled year is ended by the never forgotten Spring Formal.

Left to Right: **Row 1**—J. Mathews; A. Wagner; S. Trainor. **Row 2**—R. Wile; R. Richey; J. Bailey. **Row 3**—S. Newsom; D. Guy; J. Heizer.

Left to Right: **Row 1**—I. Thacker; N. Furman. **Row 2**—R. Bradford; P. Wile; S. Cain; J. Huston; C. Smith; P. Koerner.

XXX

Chapter: Alpha
Date of Organization: 1944
Colors: Green and White
Membership: 40
Officers: A. Herrlinger, Pres.; M. Gates, V. Pres.; J. Eaton, Treas.; L. Grau, Sec.; P. Frame, D. Hoffman, Corr. Secs.; B. Prather, Sgt.-at-Arms; B. Ponchot, Chap.

Officers. **Left to right:** A. Herrlinger; L. Grau; D. Hoffman; M. Gates; B. Prather; J. Eaton; P. Frame.

Under able leadership Tri Chi enjoyed one of its busiest years. A formal highlighted the holiday season, while a paper drive and a rummage sale helped finance the numerous activities. The Windy Whirl, held at the Scottish Rites Ballroom, was the main event of the year. Tri Chi holds a rigid code of ethics which states that no member shall drink or smoke. Tri Chis believe that his code of ethics is essential in building a firm character and is not to be regarded lightly. Good times mixed with serious undertakings provide the members with many pleasant memories. Backed up by an active mother's club, Tri Chi helped to spread their good will and citizenship by aiding the orphans at the Madisonville Children's Home with their painting and scrubbing "talent."

Row 1—B. Glueck; J. Bullock; B. Farr; M. Miller; J. Nelson. **Row 2**—B. Chapman; T. Moore; J. Combs; B. Derringer; R. Kendall; T. Resemelin. **Row 3**—B. Gosling; D. Bean; J. Hayward; B. Schrotel; B. Quebman; F. Hagel; H. Fast.

Tri Chi combined with Beta Omega Chi to have their Christmas formal at the Kenwood Country Club. With the Bull Moose band providing the music, the formal was the highlight of the busy holiday season for both of the social clubs. The presence of many alumni added to the fun.

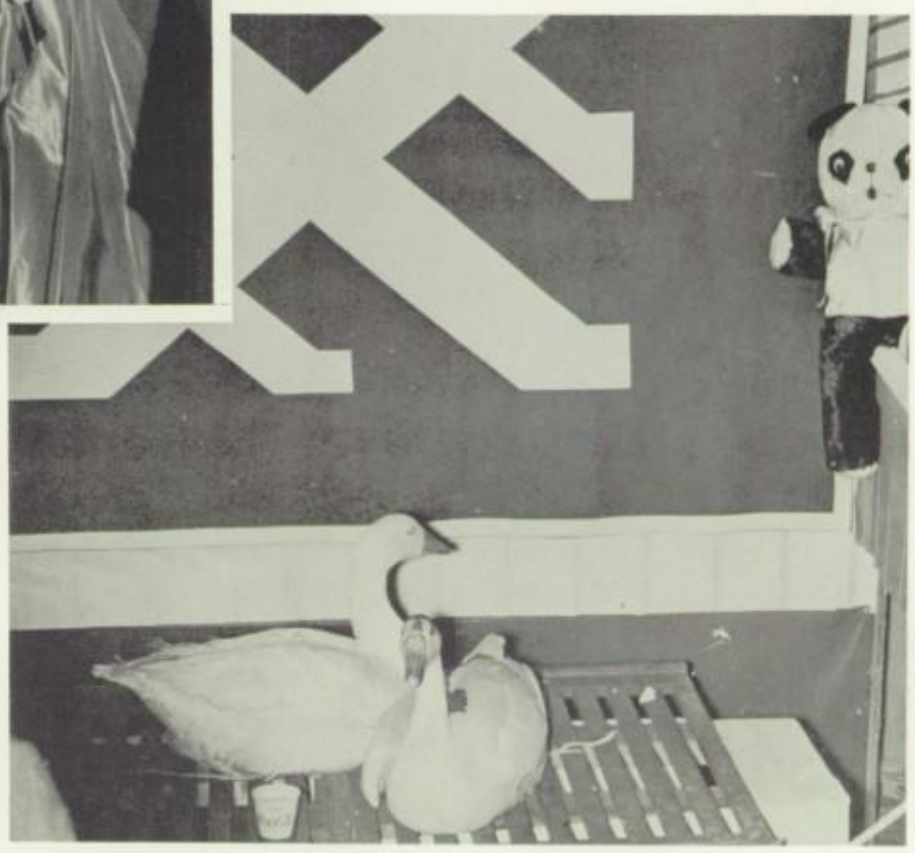

TRI CHI'S INVITE WITHROWITES TO PATRONIZE THEIR BOOTH.

Left to Right: **Row 1**—J. Bornhoffer; T. Heekin; B. Murphy; J. Blain; B. Dunn; J. Kirkpatrick. **Row 2**—R. Dallow; B. Bemis; J. Reed; H. Hodge; C. Gerhart; R. Schmidt; K. Royalty; J. Stoner; D. Fischer; B. Schrotel; T. McConnell.

WELL PLANNED PRACTICE PROVED TO BE CHI SIG'S KEY TO A CHAMPIONSHIP FOOTBALL TEAM.

Left to Right: **Row 1**—T. Bauer; M. Simpson; J. McKechnie; R. Cunningham; J. Johnson. **Row 2**—G. Fischer; D. Willhoite; J. Goldberry; C. MacDonald; W. Bruckner; G. Bell. **Row 3**—B. Ware; G. Lyford; G. Dew; T. MacConnel; C. Fast; J. Bornhoffer; H. Redman.

CHI SIG'S FLOAT HELPED SECURE VOTES AS WAYNE SMITH WAS CROWNED KING OF HOMECOMING.

UNDER CAPABLE LEADERSHIP CHI SIG ENJOYED ANOTHER SUCCESSFUL YEAR.

ΧΣΧ

Chapter: Theta
Date of Organization: 1903
Membership: 48.
Officers: B. Watts, Pres; R. Pollit, V. Pres.; B. Mathis, Treas.; J. Tansey Rec. Sec.; J. Steves, Corr. Sec.; T. Rainey, Sgt.-at-Arms; B. MacLaughlin, Chap.; H. Ezzell, Sport Capt.

The crowning of two kings highlighted the numerous activities of Chi Sig this year. Good support brought about the crowning of Wayne Smith, King of Homecoming, and Frank Ritchie, King of Cardiac Capers. A formal, Dixieland Doin's, and many parties helped complete the busy year. Besides enjoying the social limelight, Chi Sig marched to five successive victories to earn an undisputed championship in football. Chi Sigs possess deep self pride and sincere brotherhood which bring about many lasting friendships that carry on into later years and become treasured memories.

Left to Right: **Row 1**—J. Stankorb; B. Mathis; T. Nimmo; J. Bond; B. MacLaughlin. **Row 2**—J. Tansey; H. Ezzell; P. Hayden; F. Ritchie. **Row 3**—C. Cramer; E. Wilmes; B. Mathews; T. Rainey; J. Stankorb. **Row 4**—D. Galligan; D. Criss; M. Anaruma; G. Brown; D. Eickleman; J. Steves; W. Smith; B. Watts; R. Polit; P. Shapleigh; T. Justin.

Left to Right: **Row 1**—B. Stratton; H. Morris; T. Malloy. **Row 2**—K. McCleod; S. Tilford; D. Laterwasser.

XΩΣ

Chapter: Gamma
Date of Organization: 1935
Colors: Gold and White
Membership: 18
Officers: R. Weis, Pres.; B. Stone, V. Pres.; J. Rockel, Treas.; J. Sattie, Rec. Sec.; B. Taylor, Corr. Sec.; M. Hughes, Sgt.-at-Arms; T. Schirmer, Hist.; B. Humbert, Chap.

Left to Right: **Row 1**—D. Laterwasser; M. Hughes; J. Sattie; K. McCleod; B. Stone. **Row 2**—T. Malloy; R. Weis; B. Taylor; H. Morris; G. Barch.

This year C.O.S. held their impressive, exciting Christmas formal at the Hotel Alms. The sweet strains of popular tunes kept the many couples in a reminiscing but happy mood.

WHAT WOULD C.O.S. BE LIKE WITHOUT FAITHFUL OFFICERS TO GUIDE IT FROM YEAR TO YEAR?

Left to Right: **Row 1**—R. Weis; B. Humbert; G. Barch; T. Trainor. **Row 2**—M. Hughes; B. Stone; B. Taylor; J. Rockell; B. Janey; J. Sattie.

Brotherhood in a boys' social club is what holds the society together. That is why C.O.S. has been so successful since its beginning at Withrow. Many long, hard hours are spent by all the members talking and planning the year's activities of dances, stag and date parties. Each person in the club tries to help all the members with personal as well as social problems as if they were his very own. Besides having Chi Omega Sigma at Withrow the club has chapters in such schools as Hughes, Woodward, and Norwood.

Left to Right: **Row 1**—J. Tuttle; J. Fischer; K. Iversen; P. Harmon; R. Royalty. **Row 2**—B. Schwettmann; R. Rogers; T. Foley; J. Tuttle.

Left to Right: **Row 1**—T. Martin; B. Pickins; J. Brohardt. **Row 2**—R. Brinkman; J. Tuttle; J. Tuttle; B. Lindsay.

Left to Right: **Row 1**—B. Suter; R. Royalty; K. Iversen. **Row 2**—C. Sizemore; R. Clark; G. Dearborne. **Row 3**—T. Foley; R. Rogers; B. Schwettmann; P. Harmon; R. Standard; J. Fischer.

Left to Right: **Row 1**—B. Lewis; J. Wood; J. Reed. **Row 2**—J. Cover; P. Decker; D. Handley.

ΙΣΠ

Chapter: Beta
Date of Organization: 1903
Colors: Blue and Gold
Membership: 33
Officers: Richard Royalty, Pres.; Bob Schwettman, V. Pres.; John Fischer, Treas.; K. Iversen, Rec. Sec.; B. Suter, Corr. Sec.; T. Foley, Chap.; R. Rodgers, Hist.; J. Tuttle and J. Tuttle, Sgts.-at-Arms.

For over fifty years Iota Sigma Pi has been well noted for its participation in school functions and outside activities. The members are found to be very congenial and each boy is outstanding in his particular field. As a group, their accomplishments have been numerous. They have managed to maintain a scholarship fund which each year is given to one of the leading senior boys. This is one of their most important projects. Mariemont Inn was filled on December twenty-sixth this year with people attending the Iota Christmas dance. The boys use much energy to make this occasion a lively and enjoyable time. Their effort is well rewarded because all will remember the festive function. Another project which provides a bandwagon of gayety for everyone is the annual hayride. There are numerous other events in which the Iota boys participate and their lives are shining examples of the considerable good times which their organization affords them.

Left to Right: **Row 1**—J. Fischer; B. Schwettmann; R. Royalty; K. Iversen; R. Rodgers. **Row 2**—T. Foley; B. Bozo; T. Jewell; J. Bishardt; B. Lewis; J. Tuttle. **Row 3**—R. Brinkman; B. Lindsay; D. Greer; R. Standard; J. Cover; R. Clark. **Row 4**—L. Conord; F. Arnett; S. Ellinger; D. Handley; P. Decker; J. Algyre; B. Wrassinan.

KTK

Chapter: Alpha
Date of Organization: 1933
Colors: Red and White
Membership: 42
Officers: T. Heinle, Pres.; D. Wilson, V. Pres. and Treas.; D. Dieterly, Rec. Sec. and Hist.; T. Williams, Corr. Sec. and Chap.; B. Swenfurth, Sgt.-at-Arms.

Row 1—D. Nielsen; T. Arnold; R. Young; S. Haungs; B. Blaney; D. Devore; K. Elder. **Row 2**—D. Hertzburg; J. Harris; D. Kidd; D. Kleinschmidt; B. Sarr; D. Howland; J. Oldach; S. Houston; J. Skeel.

Row 1—D. Wilson; T. Heinle; D. Dieterly; B. Swenfurth. **Row 2**—T. Bressler; J. Brefeld; M. Welke; F. Schmeling; J. VanMeter; D. Stanforth. **Row 3**—J. Hayes; D. Flamm; C. Moore; B. Herrmann; T. Benedict; B. Toft.

Row 1—M. Smith; J. Warmouth; D. Huneke; J. Kidd; J. Yeager. **Row 2**—J. Gries; L. Meek; B. Kahn; T. Williams.

Left to Right: **Row 1**—B. Toft; F. Schmeling; J. Hayes; D. Flamm; T. Heinle; D. Wilson; D. Dieterly; B. Swenfurth. **Row 2**—D. Huneke; T. Benedict; J. Lewin; T. Flinn; B. Herrmann; J. Brefeld; D. Stanforth; L. Moore; J. Van Meter; T. Bressler. **Row 3**—B. Blaney; J. Griess; D. Kuhn; J. Warmouth; M. Smith; J. Kidd; J. Yeager; B. Banker; L. Meek; T. Williams; M. Welke. **Row 4**—G. Houston; D. DeVore; J. Skeel; D. Nielson; J. Oldach; D. Hertzberg; D. Kidd; J. Harris; T. Arnold; B. Saar; D. Howland; D. Kleinschmidt; K. Elder; R. Young.

Kappa Tau Kappa initiated a new dance at Withrow this year, which they called the "Beard Brawl." Several contestants grew beards for this event, and prizes were given for the longest, grubbiest, cutest, and fuzziest. The dance was so successful that Kappa decided to make it an annual affair. Traditionally, one of the most important events of the year for the Kappas is their Christmas formal. Held annually at the Cincinnati Club, the dance is preceded by a formal dinner where the actives and pledges meet and talk with the many alumni who return. With the high spirit of unity found in all Kappas, this club will continue to be a part of Withrow's life.

Joan Harris — Kappa Sweetheart

OFFICERS

Social clubs are an important portion of our kaleidoscope. Security and brotherhood help to strengthen the spirit of the individuals, and in Kappa these ideas are not neglected—group sponsored functions see to this.

Left to Right: **Row 1**—D. Jacobs; A. Algiers; E. Siebenburgen; C. Harris; H. Caldwell; R. Ventura; B. Gloyd; T. Clark; A. Ruble M. Seibert. **Row 2**—K. Mergler; B. Purcell; R. Caldwell; D. Schnieder; J. Lashley; C. Rogers; G. Ireland; G. Wilson; C. Garula; B. Todd; T. Maushart.

The members of Tau Sigma or T.S., as this social club is referred to, had many worthy achievements to be proud of in 1957. The club's first activity of the year was collecting all the information necessary for the completion of Names N' Numbers. During the long basketball season, all the T.S. members worked hard to obtain the Interfraternity Sports basketball championship of which they were indeed worthy. A dance which now has proved to be almost traditional at Withrow is T.S.'s Exam Blues. Held at the Topper Club, it provides an exceptionally enjoyable evening for all who attend.

Left to Right: **Row 1**—H. Caldwell; S. Craycraft; R. Ventura; G. Ireland; J. Lashley; B. Todd. **Row 2**—T. Maushart; M. Seibert; D. Jacobs; J. Ruble; T. Clark; E. Siebenburgen; A. Algiers.

TΣ

Chapter: Beta
Date of Organization: 1946
Colors: Black and Gold
Membership: 25
Officers: C. Garula, Pres.; D. Schneider, V. Pres.; B. Purcell, Treas.; C. Harris,, Rec. Sec.; B. Gloyd, Corr. Sec.; D. Wuest, Sgt.-at-Arms; B. Maushart, Hist.; K. Mergler, Chap.

Left to Right: **Row 1**—D. Schneider; C. Garula; B. Purcell. **Row 2**—B. Gloyd; R. Caldwell; C. Harris; D. Wuest; K. Mergler.

Left to Right: **Row 1**—C. Harris; H. Caldwell; D. Wuest; C. Rogers. **Row 2**—R. Caldwell, T. Clark; T. Maushart.

SPORTS

Why do boys enjoy sports? Is it because they believe that building a sound body is important? Or is it because they like the feeling of competing with the boys of other schools? The answer is—both. Here at Withrow there is an extensive sports program that finds a place for the boys who show any form of talent. Even the Withrow sports program can be compared to a kaleidoscope because of the ever changing seasons that bring new sports into the spotlight. During the fall the Tiger athletes are either found on the gridiron battling for supremacy or racing over hill and dale trying to cop the cross country championship. The cold winter winds introduce basketball, swimming, and bowling to the Withrow scene. At the first signs of spring the Tiger track, baseball, tennis, and golf teams begin to practice for their games and meets that will end the year's sports program. It, too, is kaleidoscopic. The deafening roar of the crowds, the wonderful feeling of victory, the bitter taste of defeat all form a part of the Tiger scene.

FROSH, RESERVE, AND VARSITY CAPTAINS DISCUSS STRATEGY AND PROBLEMS WITH ATHLETIC DIRECTOR MR. GILLILAND.

FOOTBALL

Football Managers. Left to Right: **Row 1**—G. Lyford; B. Lewis; W. Miller; J. Bradford; D. Fetcheimer; B. Meek.

Our football squad has long commanded the respect of other teams because of its power and drive. No team that Withrow turns out could ever be considered a pushover. How has Withrow been able to establish this? There are three chief reasons. First of all, the school backs Tiger athletes to the utmost. Second, there is an abundance of talented boys eager to participate. And last of all, there is a staff of coaches very few schools could hope to equal. No matter how good a team may be, without a good coach little can be done.

Senior Football lettermen. Left to Right: **Row 1**—Coach Meador; J. Wells; A. Chambers; W. Smith; T. Bressler. **Row 2**—J. Brefeld; D. Flamm; H. Bivens. **Row 3**—R. Pollitt; J. VanMeter; B. Watts.

Amid deafening cheers the football squad trots out onto the field. Did you ever stop to think what it takes to put that team on the field? What a sorry team it would be without proper equipment and capable managers to care for it? and what would the team look like without well rehearsed plays? These and other factors make the team.

THE COACH CREATES NEW STRATEGY TO PUZZLE THE OPPONENT.

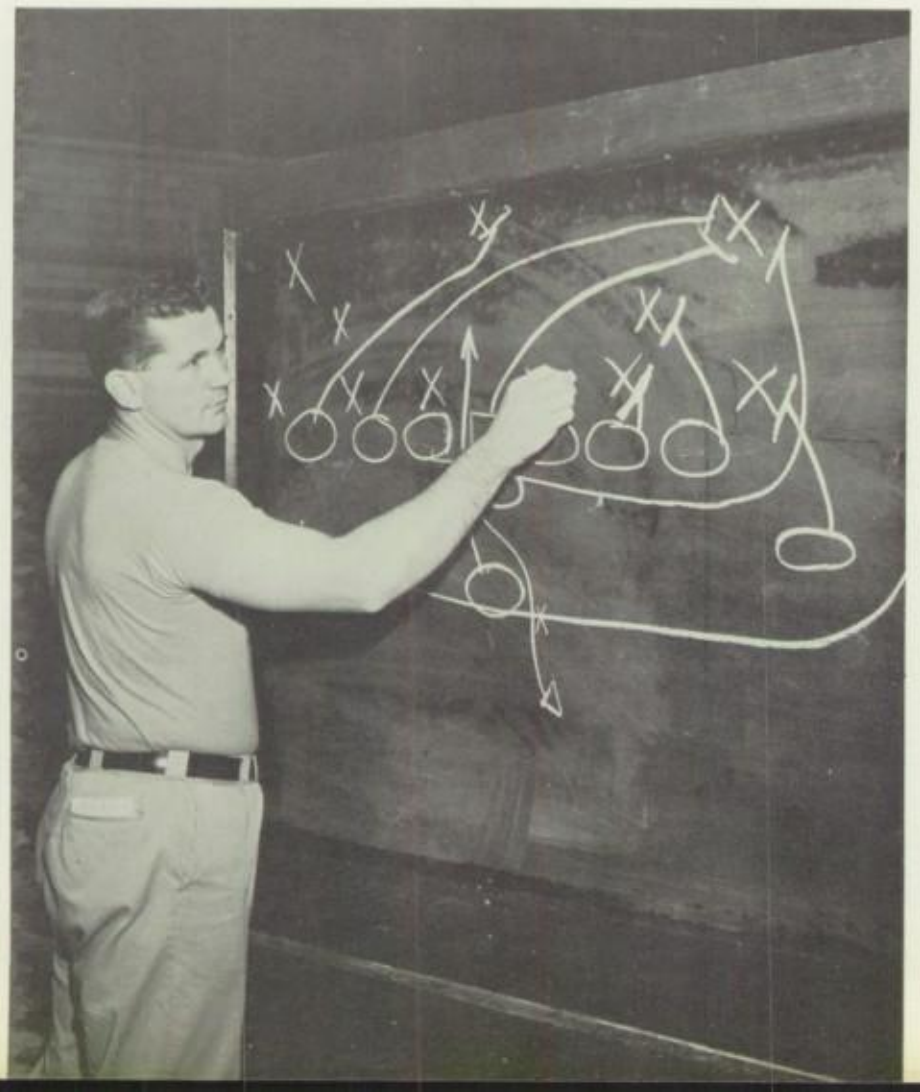

The fact that a great number of our boys were injured prevented the Tigers from displaying their top-notch ability. On the sidelines, but still part of the game, they expressed loyalty and spirit.

PIGSKIN PREVIEW

Possibly no other city-wide sports event creates as much excitement throughout the city as the annual Pigskin Preview, which foretells just how keen the competition is going to be on the gridiron each year. This season, the Preview was handled on the basis of a complete game with teams changing at regular intervals during the event so that each school played twice before the night was over. This game is a very important one, for many times the psychological stage is set for the entire season from this first sight of the teams in action. According to custom, the president of the Girls' Athletic Associations of each of the participating high schools reign as Preview Queens; and truly, who could better reign as queen of an athletic event than our G.A.A. president—a girl who last year was vice president of G.A.A. and has been active in sports all through high school—Miss Garlen Habenicht?

OUR QUEEN AND FATE DECIDE THE PREVIEW OPPONENTS.

'57 VARSITY TEAM

Row 1—B. Watts, J. Van Meter; J. Brefeld Co-Captain; W. Smith Co-Captain; H. Bivens Co-Captain; P. Glenn; R. Sloan; A. Chambers. **Row 2**—J. Wells; T. Bressler; B. Prather; D. Fraser; C. Donaldson; V. Bridges; J. Yeager; B. Toft; R. Pollitt. **Row 3**—A. Stone; J. Reed; T. Justin; L. Meek; D. Bean; J. Millhouse; R. Nelson; T. Trainor; J. Harris. **Row 4**—Coach Rolfes; W. Bruckner; B. Mathews; G. Fischer; T. Heekin; H. Stewart; J. Bornhoffer; J. Warmouth; Coach Meador; Not Pictured: D. Flamm; J. Stankorb.

WATTS AND BIVENS PREPARE TO BRING DOWN A PANTHER BACK AS WITHROW OPENS ITS 1956 SEASON AGAINST ELDER.

WITHROW VS. ELDER

Our first game of the year was played after a moderate rain, but it was to be seen that the hard fighting Tigers were no pushover for Elder, who won 19-7. Withrow started off well with a 20 yard kick-off return by Hank Bivens. A short while later with the help of a long pass from Bivens to Joe VanMeter, two quick plays by Joe Brefeld carried the ball over the goal for a touchdown. John Harris provided the extra point and Withrow took the lead 7-0. Soon after, Elder broke through Withrow's defense to score twice in succession. The half ended 13-7, with Withrow at the bottom of the score. In the second half Elder controlled the ball until Withrow recovered a fumble, when Joe Brefeld gained 27 yards in three plays but to no avail, as he was forced to kick. The ball exchanged hands several times but Elder, in possession of the ball the last few minutes, made its final score defeating a gallent opponent.

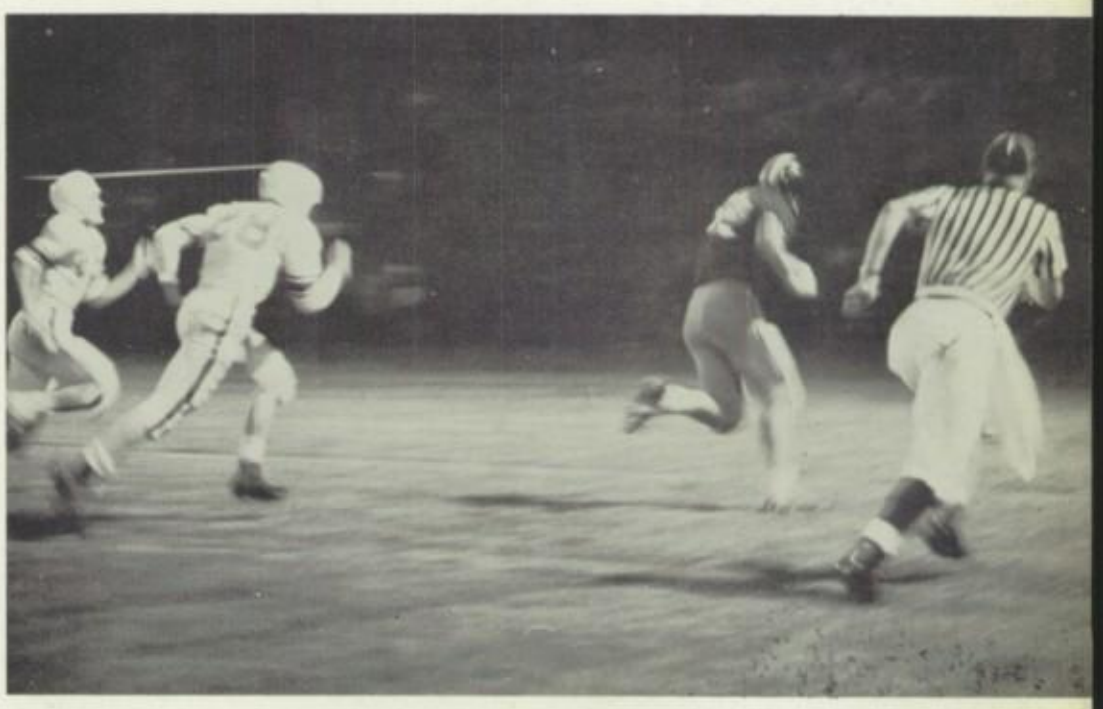

BREFELD BREAKS THROUGH THE ELDER DEFENSE TO SCORE.

TIGERS SPOT THE PLAY AND ANOTHER XAVIER MAN GOES DOWN.

For the third consecutive year the Withrow Tigers were not successful in defeating St. Xavier. A two point margin gained near the end of the first half proved to be decisive enough for the Bombers to win. At the start of the game neither team made much progress until Withrow managed to get to the Xavier 11. Withrow's eleven were stopped by a pass interception and the quarter ended without either team advancing very much. During the next quarter Xavier scored two important points on a safety. After the next few plays which profited neither team, Withrow started on a march which ended with Roland Sloan carrying the ball over for a touchdown and Harris adding the extra point. At the start of the fourth, Xavier was in the midst of a 70 yard march. Withrow, stopping the march, took the ball on downs only to fumble. The Bombers, after a 19 yard run by Horst, scored ending the game, a 9-7 victory for Xavier.

WITHROW VS. XAVIER

TEAMWORK PAYS OFF AS ANOTHER GAIN IS CHALKED UP FOR THE TIGERS IN THEIR TENSE GAME AGAINST XAVIER HIGH.

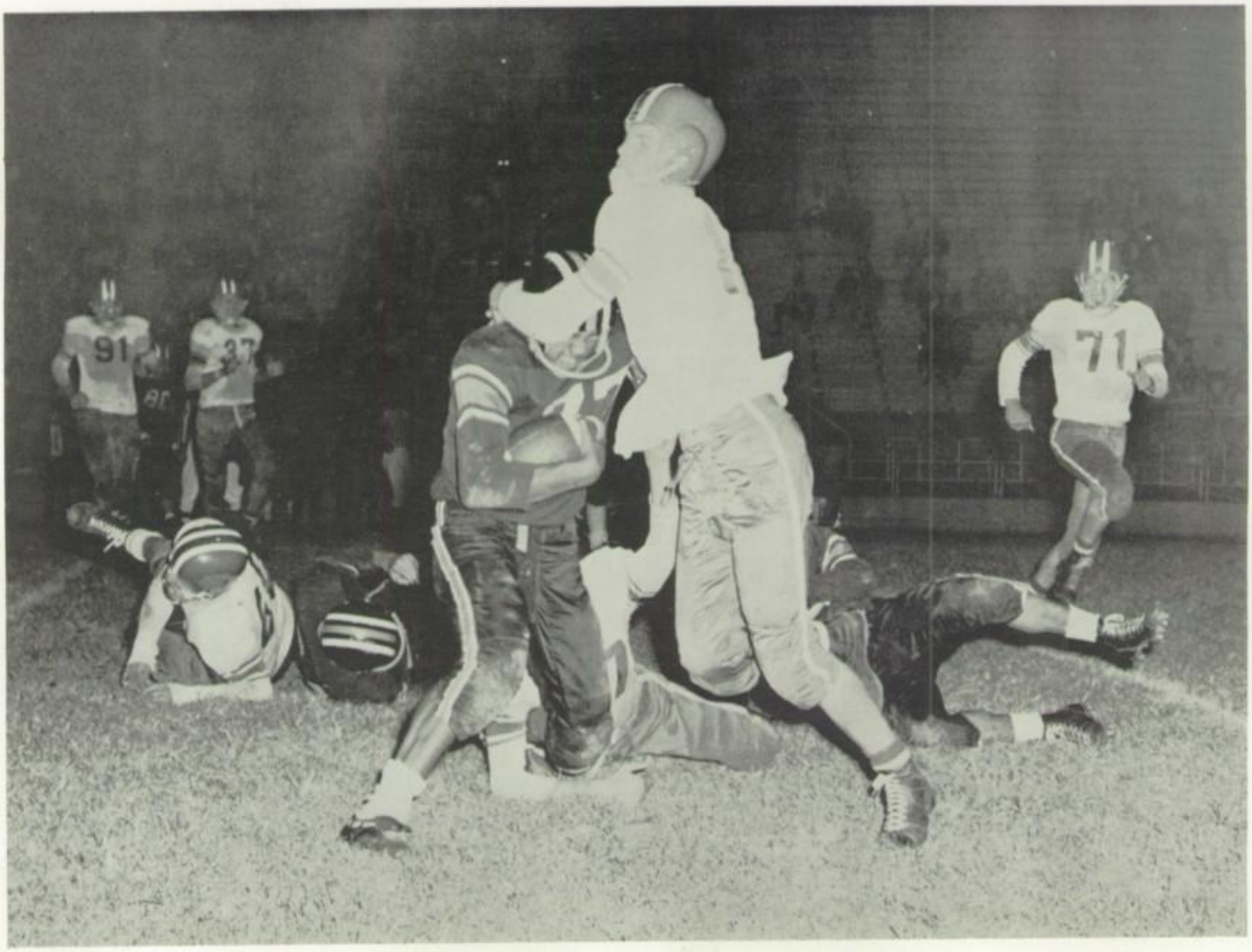

A WITHROW TACKLE STOPS A PURCELL BACK IN A FUTILE ATTEMPT TO HALT THE CAVALIERS

WITHROW VS. PURCELL

The Withrow eleven suffered its third loss and received several injuries at the hands of the Purcell Cavaliers. A crowd of 7,000 watched the 69-0 shellacking of the Tigers. Withrow took the kick-off but fumbled after only one play. Five plays later Purcell's team made the first of its ten touchdowns. This was the only score made by either team in the first quarter, but Purcell was well started toward victory. The Cavaliers did the scoring for the rest of the half which ended 27-0. They made four touchdowns in the third quarter, scoring once on a 60 yard kick-off return. A Withrow fumble set up another tally. As the score was 55-0 at the beginning of the fourth quarter Purcell's coach felt secure in taking out his first team. The rest of his 42 players succeeded in scoring two T D's before the game's end. It's been seven years since this traditional Withrow-Purcell game has been so one-sided.

WELLS PUSHES FORWARD AS THE RIVAL TEAMS MEET AGAIN.

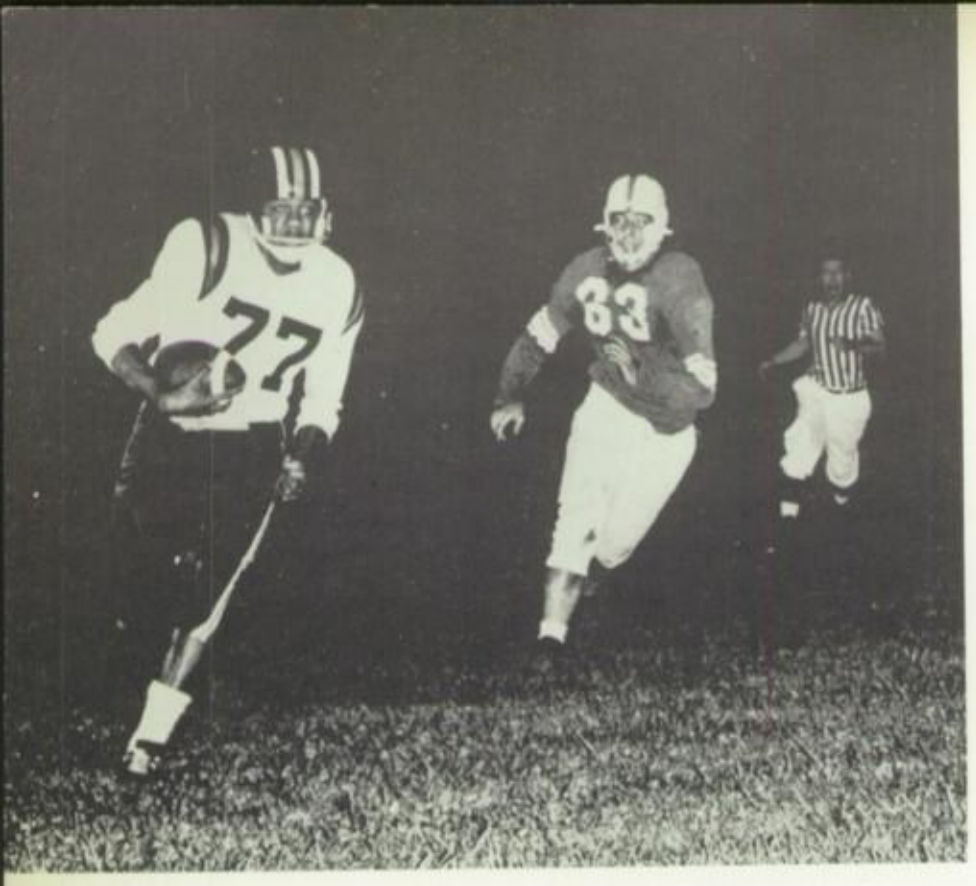

BIVENS DECEIVES THE BULLDOGS TO SCORE AGAIN.

Withrow won the first game it played in its own league by beating Woodward 19-12. Bivens received the Bulldog kick-off but was pressed, and lateraled to Sloan who ran 18 yards before he was stopped on the 43. A pass from Bivens to VanMeter was good for 19 yards. The Tigers, with the ball deep in enemy territory could not be stopped. Sloan was successful in making the score 7-0. The strong Withrow line kept Woodward back for the remainder of the period. In the second quarter Woodward came close to tying the score when Elliott tallied but the kick was blocked and Withrow led at the end of the half, 7-6. Withrow gained some ground at the start of the third quarter, but was not able to gain much until a pass was intercepted on the Woodward 45. Bivens ran several of the next plays and at the beginning of the final quarter made the score 13-6. Withrow's Stewart and Elliott from Woodward added another score for their respective teams.

WITHROW VS. WOODWARD

STEWART TURNS THE CORNER TO GAIN YARDAGE AS THE TIGERS OPEN THE P.H.S.L. COMPETITION WITH A WIN OVER WOODWARD.

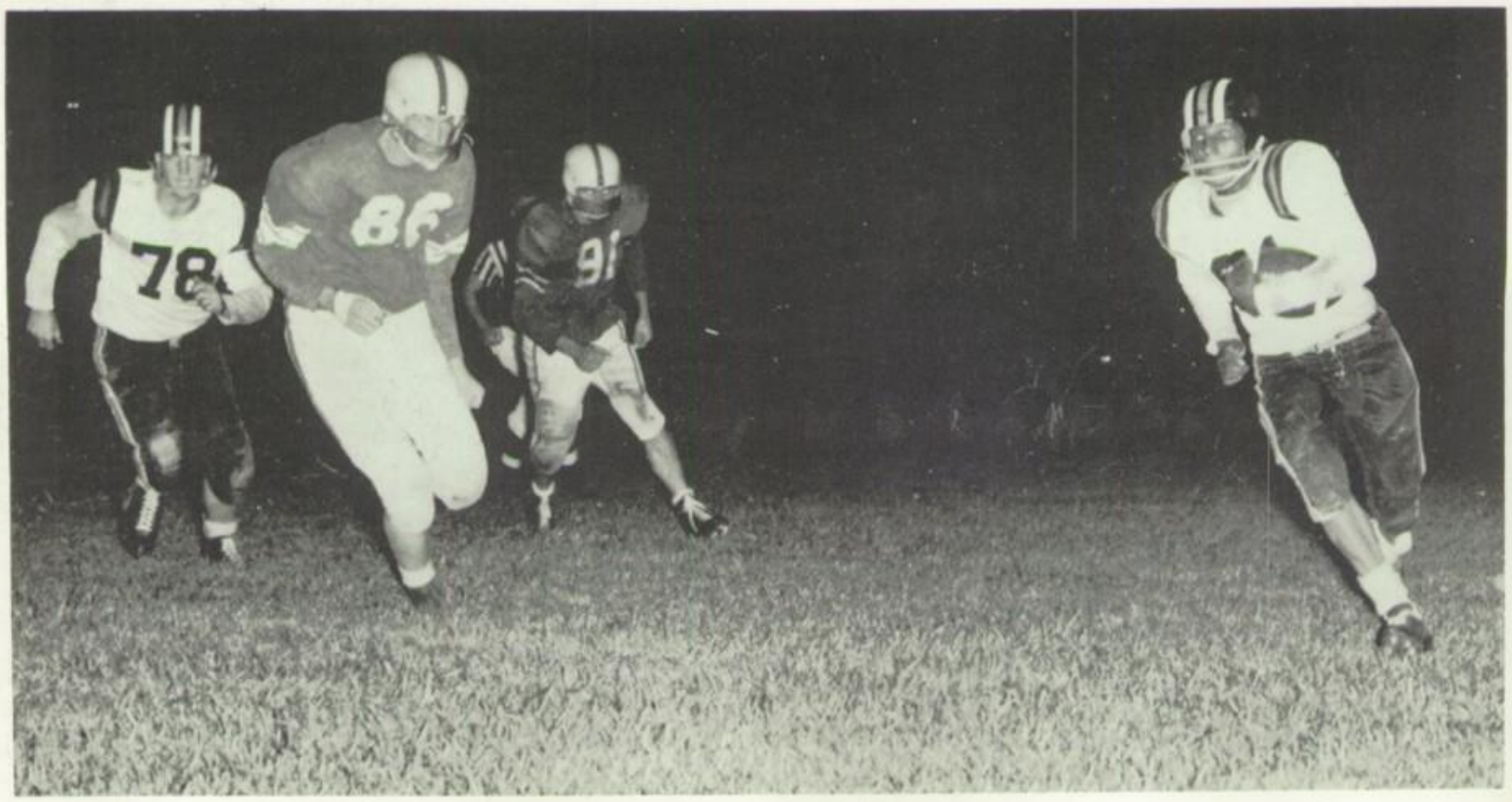

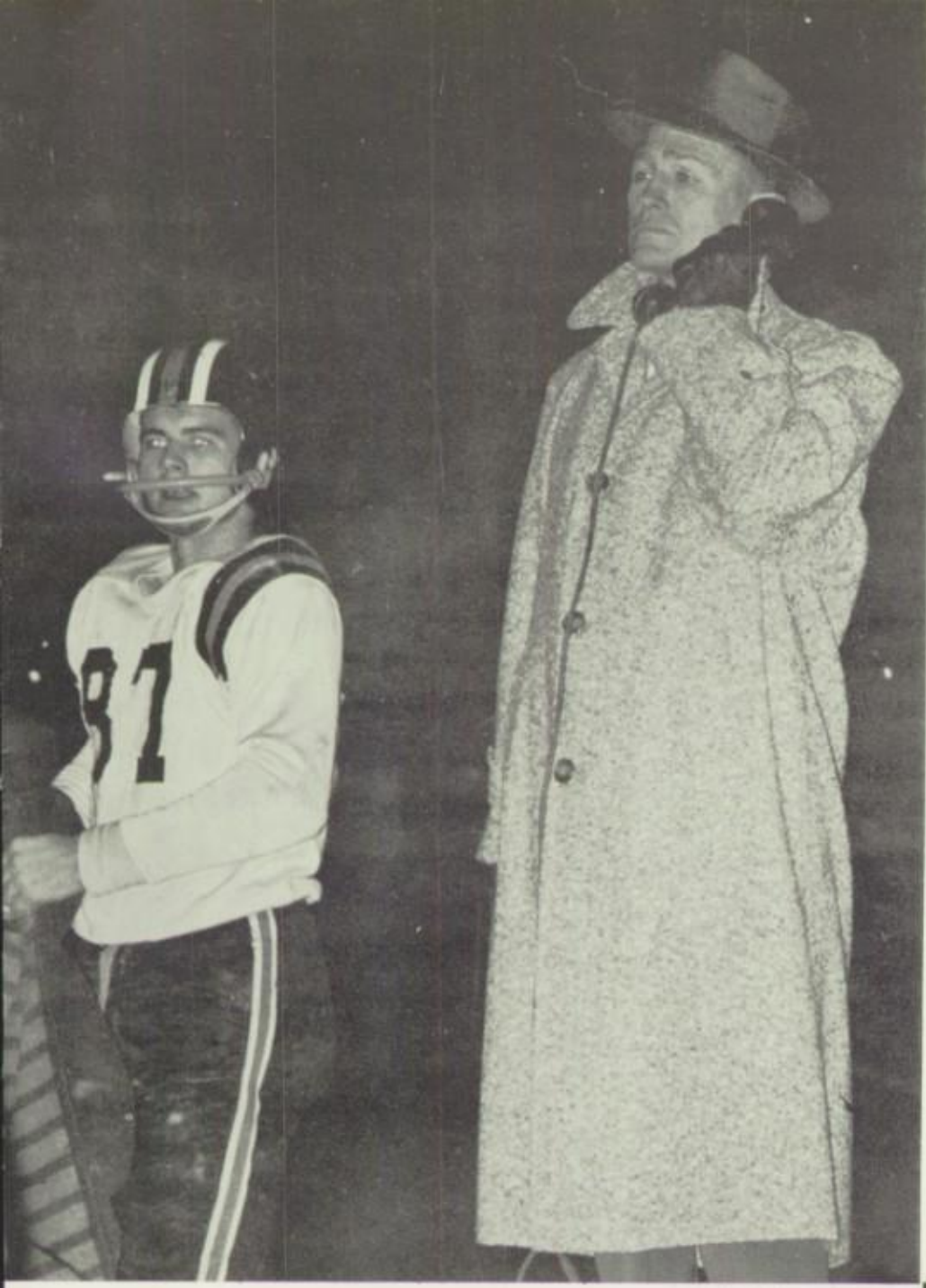

HEDGES AND VAN METER OBSERVE FIERCE TIGER ACTION.

WITHROW VS. WALNUT HILLS

AN EAGLE GRABS A FOOT AS WATTS GAINS YARDAGE

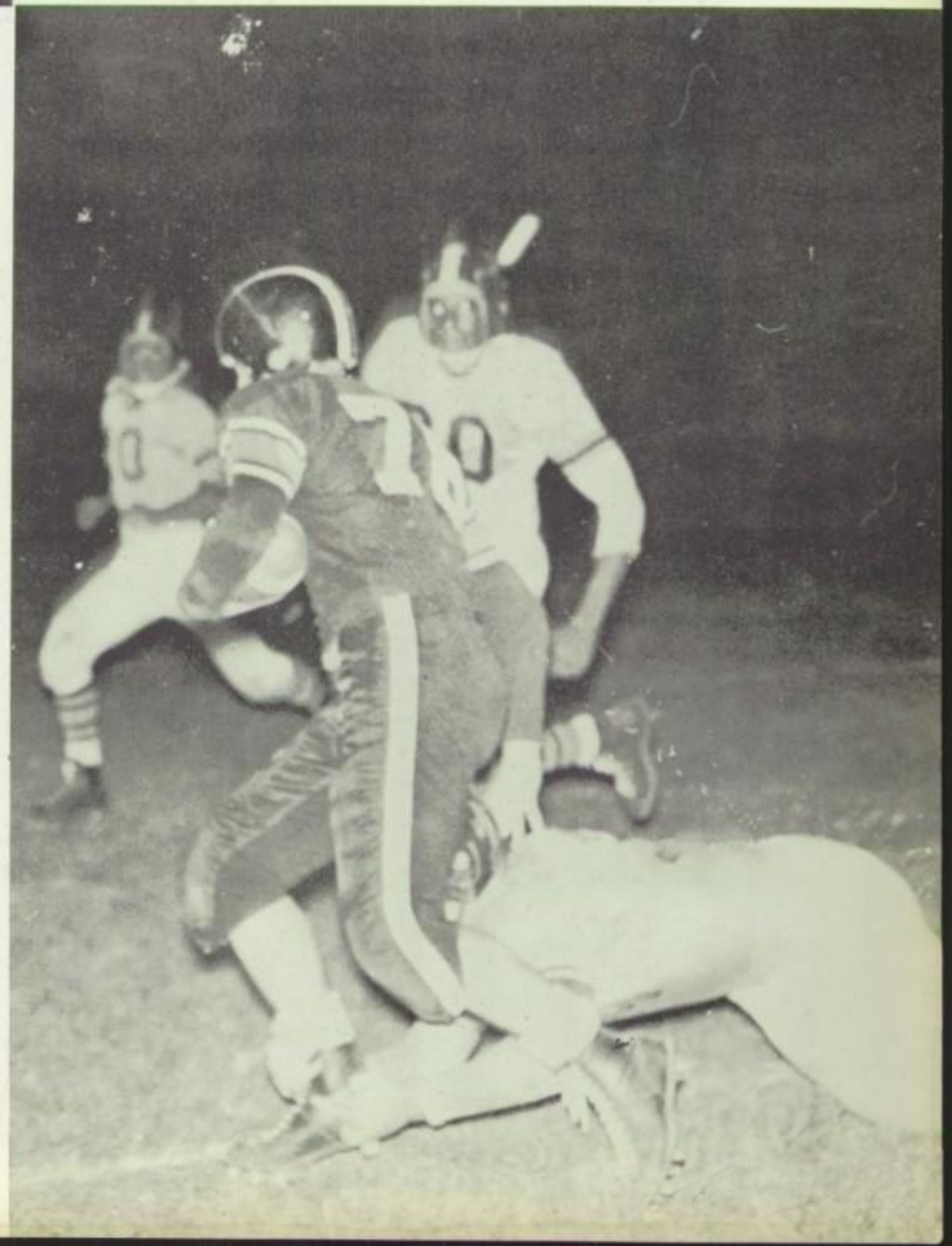

Withrow, confident after its first victory, was caught on the short end of the score when the game ended as Walnut Hills upset the Tigers to win, 12-6. A quick touchdown for Withrow, early in the first quarter, made it look as if the Tigers were going to romp over the Eagles. Withrow took the kickoff and Stewart raced 28 yards to the 45. After two plays which netted 9 yards, Hank Bivens, Withrow quarterback, ran 46 yards to make the tally. As the conversion was not good, Withrow led 6-0. But the Eagles came right back with Cox picking up 36 yards on four successive plays. Walnut Hills' touchdown march was momentarily halted when Walnut's eleven fumbled to Withrow. A few plays later Eagle Dave Schiering went over to score. Withrow blocked the kick, but the game was tied 6-6 at the half. In the second half Walnut Hills controlled the ball. After a 36 yard run by Cox, Schiering scored again.

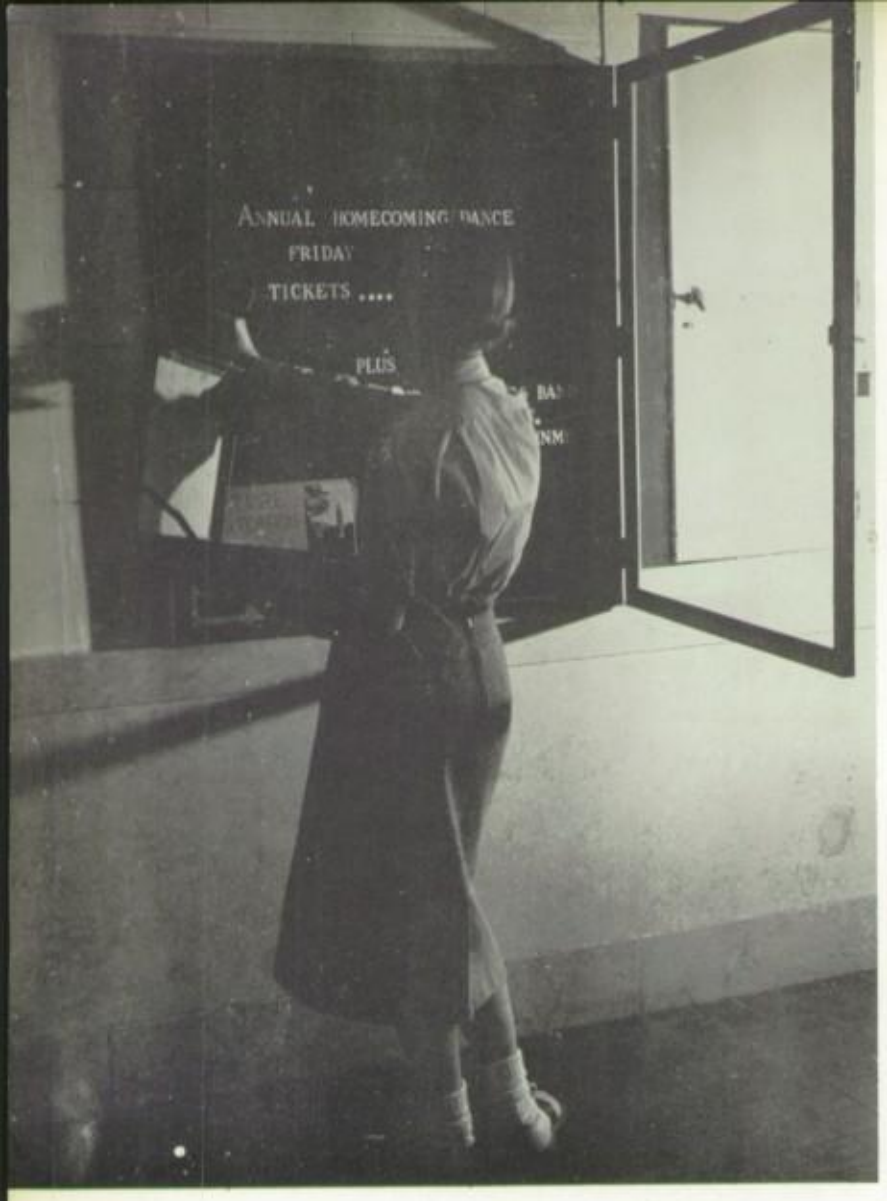

The Annual Homecoming Dance, a highly awaited event of the year, is announced.

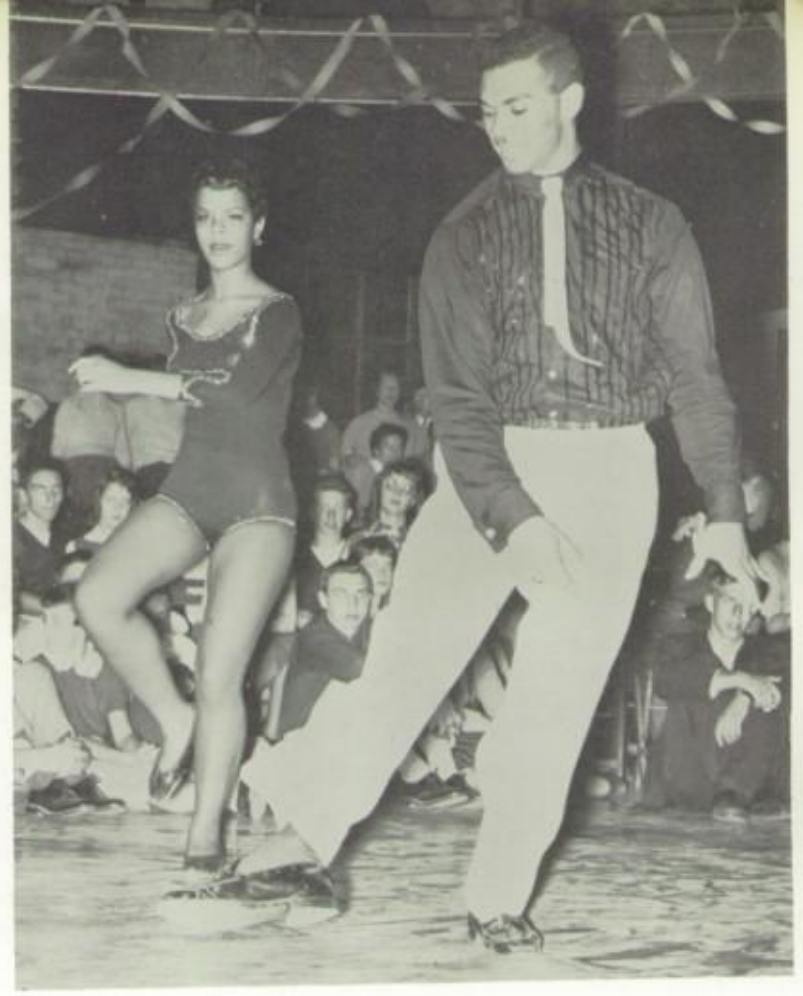

Even the rain failed to dampen our spirits on that October evening of the traditional Annual Homecoming Dance. The gym was filled with couples dancing to the rhythmic music of Mr. Buddy Rogers and his fine orchestra. Everyone enjoyed the entertainment all of which was provided by our own Winthrowites. Following the exceptional display of talent, came the moment everyone had awaited, the crowning of the Homecoming king and queen—popular Terry Hasdorff and Wayne Smith.

HOMECOMING

AMID A MAZE OF FALLING CONFETTI, THE ROYALTY IS PROCLAIMED—QUEEN TERRY AND KING WAYNE!

LUCKILY, THE TAFT MAN ISN'T TOO FAST FOR OUR BIVENS.

Withrow was host to Taft on its own field at the Annual Homecoming game. Taft came up from behind to tie the Tigers even after Withrow was ahead 18-6. Taft received the kick-off but fumbled to Withrow on the 37. A run by Stewart was good for 27, but a pass interception kept the Tigers from scoring. Withrow's strong line, however, soon stopped Taft and upon regaining the ball, Jim Wells ran 27 yards to score. Taft started off the second quarter well by scoring on a 60 yard march. But Withrow came right back to make the score 12-6 with Paul Glenn carrying the ball over to tally. Taft was again unable to get out of its own territory, and runs by Wells and Glenn gave Withrow another score and a lead at the half of 12 points. During half-time the spectators were entertained by the parade of the candidates for king and queen of the Annual Homecoming dance. In the second half, the Tigers were not able to keep the ball for any length of time and Taft made use of two Withrow fumbles to tie the score 18-18 before the end of the game.

WITHROW VS. TAFT

HALTED FOR ONLY A MOMENT, WITHROW GOES ON TO TIE THE ANNUAL HOMECOMING GAME WITH THE SENATORS.

RUGGED DEFENSE PROVED TO BE THE TIGER'S KEY TO A WELL EARNED WIN.

WITHROW VS. CENTRAL

Withrow defeated the Central Knights in an upset which was a surprise to everyone but the confident Winthrowites. The Tigers took the kick-off only to give it right back to the Knights after advancing just 11 yards. Withrow's defense was just good as the opponents, however, so that the quarter ended without score. In the second quarter, Jimmy Wells ran 62 yards to score. The kick was good and Withrow took the first lead, 7-0. Not long after, Central fumbled to Withrow enabling the Tigers to score again on a T.D. pass from Bivens to Wells. Harris added his second of four good conversions, making the score at the half, 14-0. In the third period Withrow and the Knights both tallied twice. John Millhouse carried the ball 40 yards to tally and Joe VanMeter scored once on receiving Biven's second T.D. pass. Central scored twice in the fourth but a four point margin was enough for Withrow to win, 28-25.

CHAMBERS SEES THAT A CENTRAL BACK WILL GO NO FARTHER.

TIGER TACKLERS TEAM UP TO BRING DOWN A MUSTANG BACK.

After defeating Central, the Tigers lagged enough for Western Hills to win by a score of 26-6 and gain the P.H.S.L. title. The Mustangs both began and ended the scoring. After a 75 yard march Panaro went over. As the extra point was good, Western Hills took the lead 7-0. Coach Meador's boys recovered quickly as Hank Bivens, Withrow quarterback, eluded the Mustangs to score on an 80 yard run. Harris missed the extra point and the quarter ended 7-6. Western Hills gained six more as the result of a long drive in the second quarter. This time, the Tiger eleven was not able to score, getting only as far as the West Hi 20. In the seond half, aided by exceptional passing and speed on the part of all the runners, Western Hills was able to score twice more. The Tigers' 26-6 loss did not get Sigma Gamma's Tigertown Twirl off to a very good start, but everyone forgot the loss in the maze of decorative booths.

WITHROW VS. WESTERN HILLS

A BLOCKER ATTEMPTS TO CLEAR THE WAY FOR A TIGER BACK AS WITHROW LOSES TO WEST HI UNDER TRECHTER'S LIGHTS.

BORNHOFFER SNAGS A BIG RED PASS AS WITHROW OVERWHELMS HUGHES IN THE SEASON'S LAST GAME.

WITHROW VS. HUGHES

A NEVER FALTERING OFFENSE PROVED TOO MUCH FOR HUGHES.

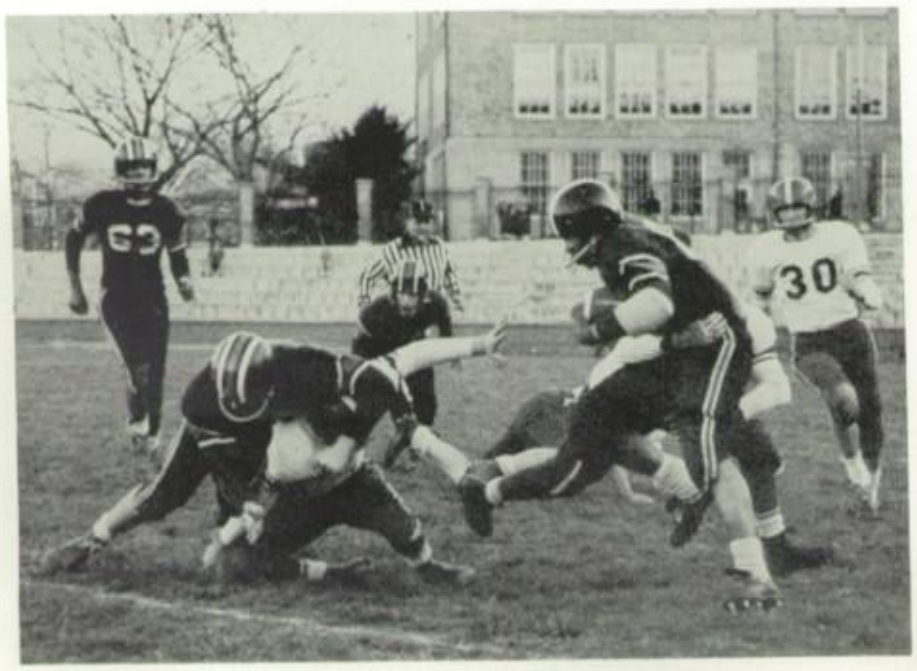

The Withrow Tigers ended the '56 football season by defeating Hughes 38-0. This was the first time either team has succeeded in whitewashing the other team two years in succession. Hughes started out poorly, and after they failed to make any progress, the Tigers took over. Wells and Stewart both picked up first downs in quick succession. Paul Glenn then ran 64 yards to score the first of his three touchdowns. Tom Justin intercepted a Hughes pass giving Jim Wells the chance to score the first of his two tallies. In the second quarter, Paul Glenn, Tiger fullback, scored twice more on long runs. The quarter ended with Withrow well in the lead 24-0. In the second half Jim Wells dashed 60 yards to bring the total to 30 points. In the last quarter, Joe Brefeld intercepted a pass and went 63 yards, making the final touchdown of the season. Good teamwork ended the season successfully.

Row 1—J. Powell; T. Reemlin; L. Wilson; R. Williams; T. Wright; K. Elder; D. DeVore; R. Johnson.
Row 2—W. Brown; J. Combs; D. Chambers; B. Goldberg; T. Moore; D. Johnson; J. Dodson; W. Daniels; Mr. Hauck.
Row 3—B. Saar; P. Decker; H. Combs; T. Arnold; D. Kleinschmidt; J. Childers; G. Bell; J. Brooks; H. Fast.

RESERVES

Coached by Mr. Hauck, the Withrow Reserves battled to an undisputed first place in P.H.S.L. competition. Although dropping their first and last games, the Little Tigers downed all in between opponents. Many reserve players, because of outstanding performance saw action with the varsity in order that they might gain needed experience. Mr. Meador is looking forward to the next couple of years of coaching these boys, and others, who showed prominence. The Reserves boasted a good mixture of mightly linemen and fleet backs. Defense was a real virtue this year for, besides holding three teams scoreless, the Reserves halted many opponents' drives, just when scoring was almost insured. The offense also spoke well for itself by being able to score, at least once in every game but two. It can safely be said that the Reserves enjoyed one of the best years they have had. A lot can be expected next year.

RESERVES		OPPONENTS	
Withrow	0	Western Hills	17
Withrow	7	Walnut Hills	0
Withrow	18	Central	6
Withrow	14	Woodward	0
Withrow	7	Hughes	6
Withrow	25	Taft	0
Withrow	0	Elder	26

Row 1—T. Arnold; J. Cunningham; B. Carter; H. Starks; D. Tye; W. Ingram; A. Fitzpatrick; R. Herdtner; L. Herrlinger. **Row 2**—Mr. Hedges; R. Hitchcock; H. Anderson; P. Gudauskas; R. Jackson; L. Blannon; W. Loos; R. Ingram; L. Mansfield; L. Smith. **Row 3**—W. Greilich; S. Ledford; G. Thomas; B. Elam; C. Bogle; J. James; J. Wynn; J. Selbert; J. Hughes. **Row 4**—R. Carroll; J. McConnell; R. Durham; J. Haynes; D. Elder; W. Knost; L. Abbott; R. Burdick; M. Howard; N. Tuggle.

FRESHMAN FOOTBALL

Withrow's freshman football team had the support and interest needed for a strong squad. Under the coaching of Mr. Joe Hedges they placed second in the city championship. Samuel Ach, the winner, nosed them out by a slim margin. In winning all the other games the boys played as a team yet each player contributed his special talents. Most of the boys were green but the team had speed and was larger in comparison to the teams of other years. Only three of their players, Elam, Elder, and Ingram, had previously played on the team as eighth graders. The boys are expected to compose a good reserve squad and gain more experience playing next year.

A TIGER CUB STRUGGLES FOR YARDAGE AS HE PULLS AHEAD OF HIS COMPETITORS.

Left to Right: **Row 1**—S. Naegel; P. Callahan; P. Bock; L. Ott; J. Devore. **Row 2**—J. Morelli; M. Davis; B. Dominique; A. Miller; S. Bowden; J. Holm; M. Kinder.

CHEERLEADERS

Led by their captain, Bonnie Dominique, the peppy cheerleaders succeed in keeping the enthusiastic crowd alert, alive, and attentive as well as in offering their encouragement to the team. The tiger and tigress, symbols of our vim and vigor, add a novel touch.

VOICES RESOUND IN A ROUSING ASSEMBLY.

MAJORETTES

The tricky twirling of our magnificent majorettes never fails to enhance the performance of our band. Terry Hasdorff and Garlen Habenicht, capable co-head majorettes, are responsible for numerous routines which display the unusual talents of our twirlers.

Left to Right: **Row 1**—C. Nelson; J. Smith; G. Gosling; G. Habenicht; T. Hasdorff; C. Wilkenson; L. Grafton; G. Kruse.

Row 1—J. VanMeter; D. Stanforth; T. Heinle; Coach Huheey; H. Bivens, F. Ritchie.

Row 2—J. Brefeld; R. Sloan; B. Murphy; L. Moore; B. Devore; E. Gibson.

VARSITY BASKETBALL

What are the essences of a fine basketball team? First of all you must have a supply of talented players. Then there must be an experienced coach to teach them. And last, but not least, you need good support. If a team has these three items it will always be a threat. Withrow had these three items and thus, despite the smallness of the team, was able to win quite a few contests and score upsets. The Tigers had the disadvantage of being smaller than the other team in every contest which was a serious handicap. This is not an excuse but an explanation of some of the losses experienced this year.

FINE COACHING MAKES FINE PLAYERS.

Talented guard, Hank Bivens leaped high up above his opponents to make a jump shot, despite the effort on Hughes' part to block it.

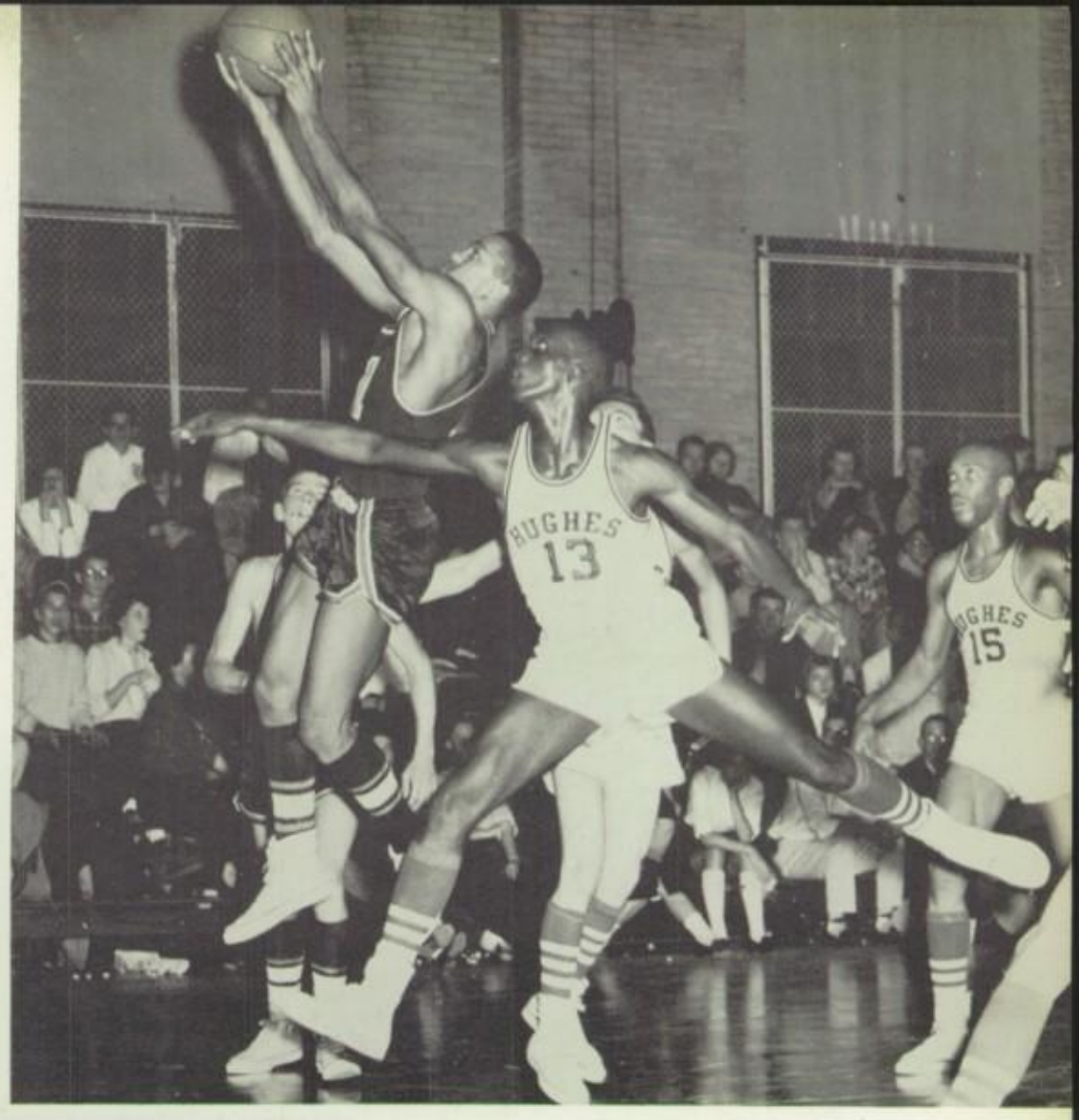

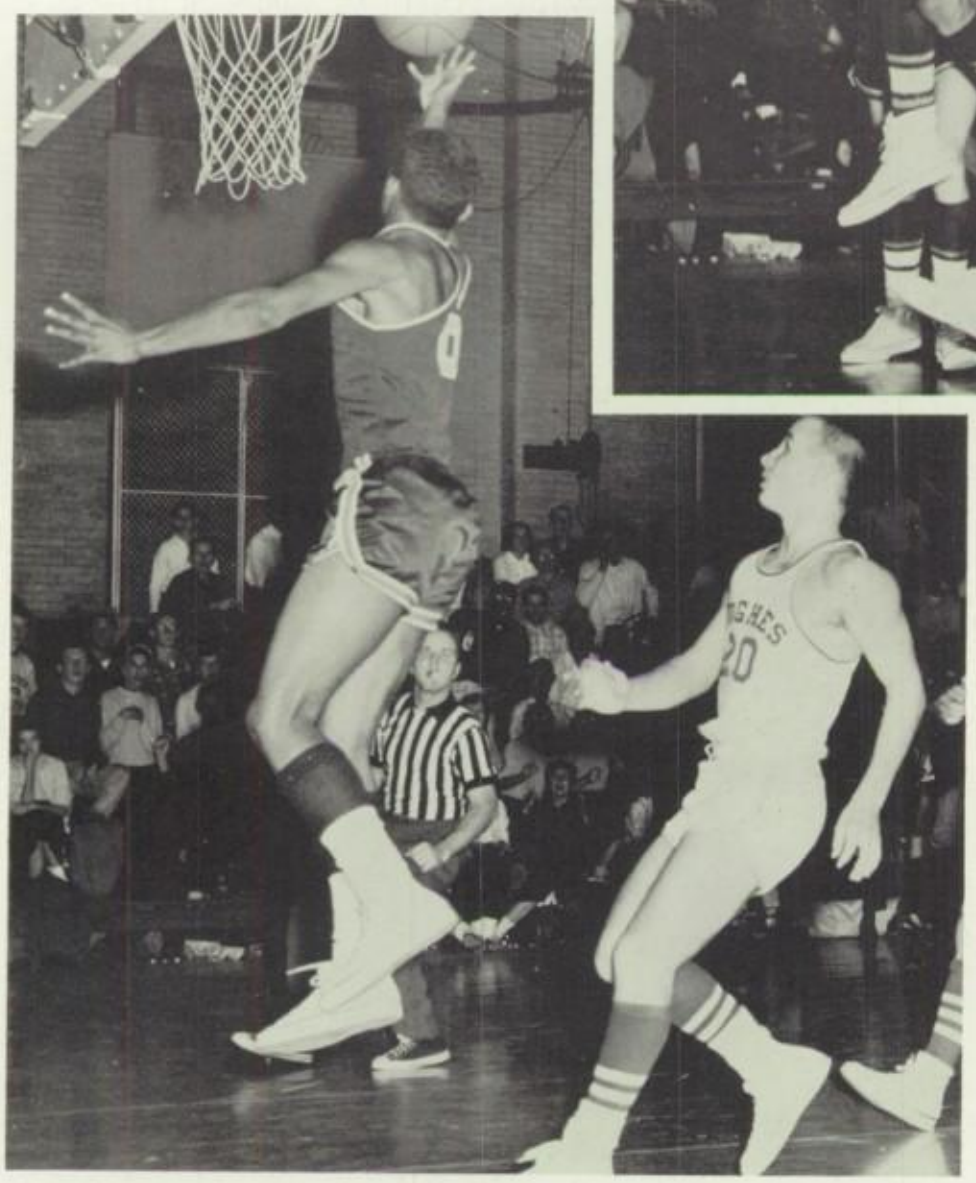

Gibson jumped high to make an easy lay-up as the fans watched tensely. Huheey's hard fighting team finally beat the Big Reds, 69-56.

PLAYERS GRAPPLE VALIANTLY FOR THE BALL.

STANFORTH JUMPS HIGH INTO THE AIR TO MAKE A SHOT.

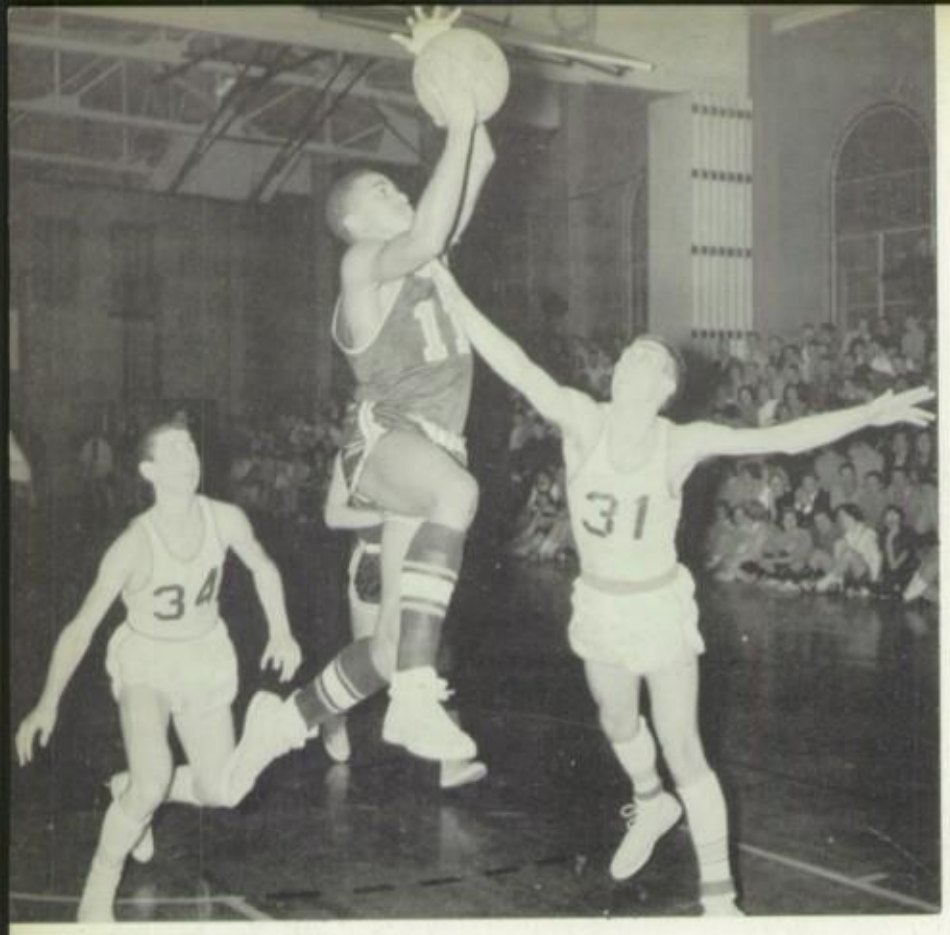

BIVENS SHOOTS IN SPITE OF HEAVY GUARDING.

This year, Withrow's basketball teams played with a spirit that was undefeatable and they strove hard to win. The players worked diligently to increase their endurance and skill in order to keep up the pace and have good control while effectively playing a hard game.

STANFORTH ADDS TWO MORE POINTS AGAINST HAMILTON.

AS SLOAN SHOOTS, BIVENS GETS SET TO REBOUND.

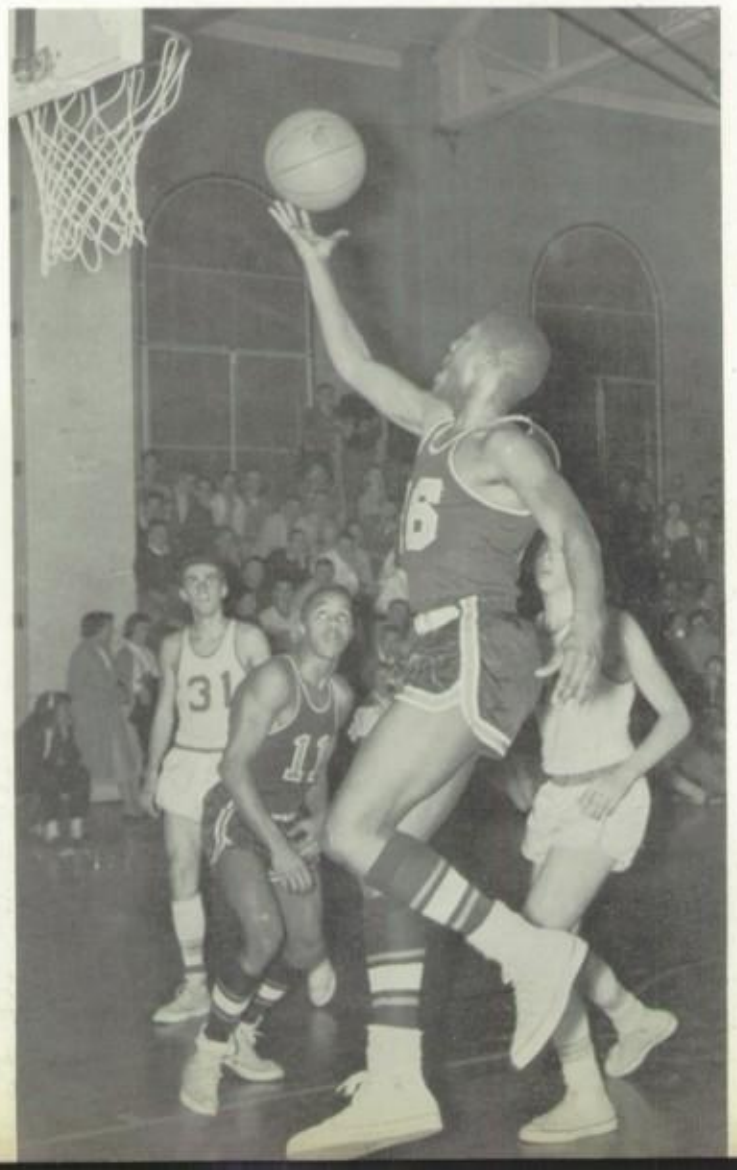

'57 BASKETBALL SCORES

Withrow	64	Hamilton	68
Withrow	68	Dayton	67
Withrow	68	Central	58
Withrow	81	Purcell	86
Withrow	64	Hughes	68
Withrow	52	Norwood	77
Withrow	71	Taft	92
Withrow	76	West Hi	72
Withrow	65	Anderson	84
Withrow	70	Walnut Hills	82
Withrow	47	Central	67
Withrow	71	Woodward	80
Withrow	69	Hughes	56
Withrow	71	Taft	86
Withrow	87	Woodward	59
Withrow	70	Walnut Hills	89
Withrow	69	Xavier	83

Row 1—A. Petrie; B. Derringer; T. Arnold; D. Bean; W. Brown; A. Vincent; H. Stewart.

Row 2—Mr. Rolfes; J. Wolcott; R. Kendall; D. Mounce; J. Craycraft; J. Lashley; D. Schneider; G. Hayward; J. Dodson; T. Reemlin; N. Davenport.

RESERVES

The Reserves suffered one of their poorest seasons in many years in 1957 as they eked out a meager two wins. Although boasting a very poor record, the Reserves showed spirit found in very few other teams. Mr. Rolfes, though disappointed at this year's results, said the team wasn't as bad as its record showed but suffered some tough breaks. Certain Reserve players played with the varsity in order that they might gain much valuable experience. The only victims of the Reserves this year were Central and Walnut Hills, both games being extremely close. Better luck might have resulted in more victories.

Cheerleaders: L. Ott; B. Dominique; B. Watts; A. Miller; M. Davis; P. Callahan.

Left to Right: **Row 1**—L. Doench; R. MacAllister; D. Ross; J. Couperthwarte; J. W. Cunningham; T. Jenike. **Row 2**—J. Feuquay; J. Wiedemer; B. Farr; M. Eanes; G. Williams; J. E. Cunningham. **Row 3**—Coach Sleight; A. Heckmann; R. Orr; J. McConnell; L. Abbott; R. Burdick; J. Haynes; B. Elam.

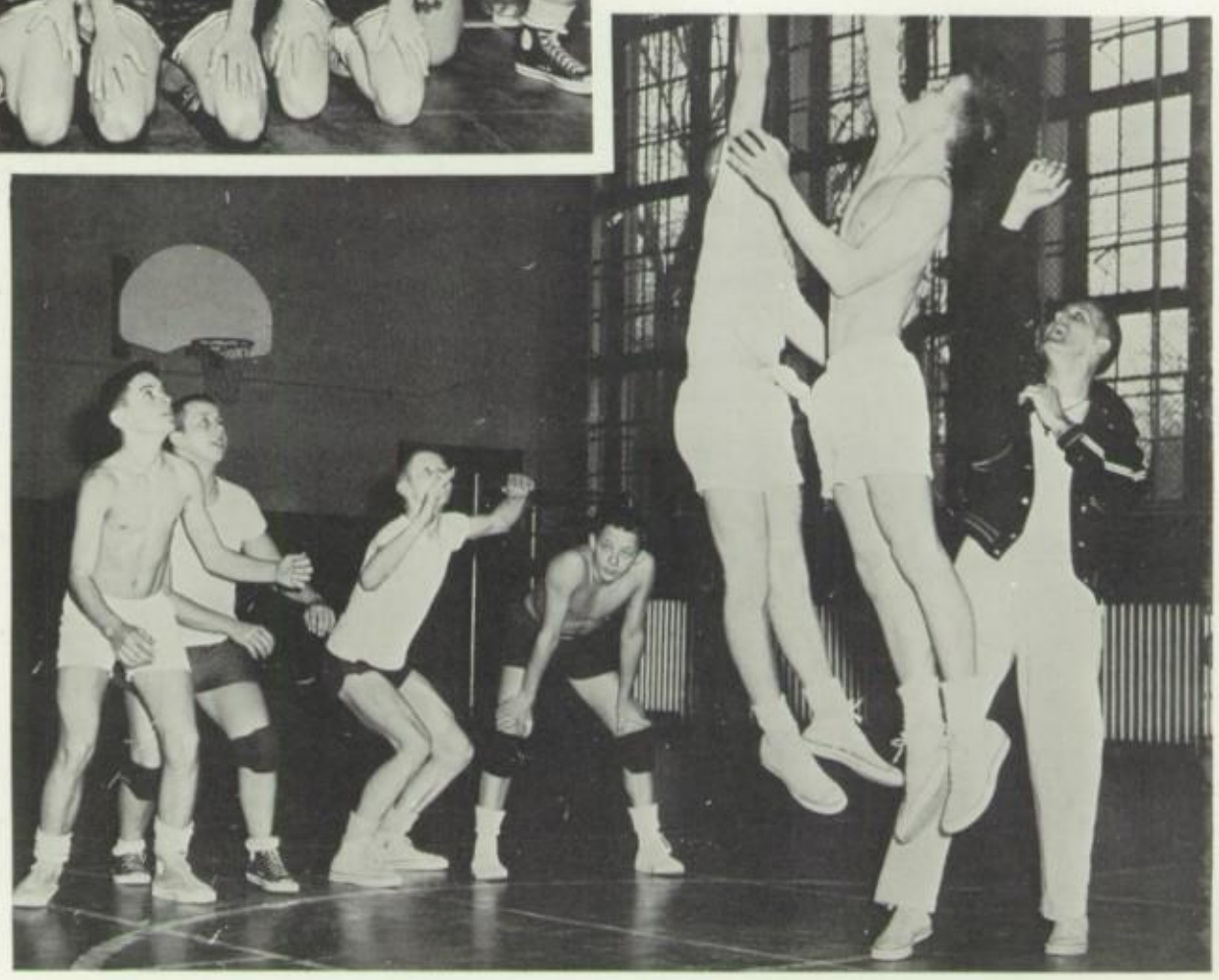

MR. ROLFES SETS UP THE JUMP AS HE COACHES AND REFS WITHROW'S FUTURE TEAM.

FRESHMAN BASKETBALL

Under Coach Sleight's reassuring advice and good coaching, the Withrow Tiger freshman cagers had a very successful season. The team won fourteen games while losing only four, ending the season with a 78 per cent average. These future varsity basketball players finished the season ranking third in the P.H.S.L. league. The team's most valuable asset was its ability to control the ball under the basket and to rebound. Its better than average height also enabled the Frosh to have high scores, sometimes more than double that of their opponents. Lots of hard practice, more experience, together with added height will make the future for Withrow's basketball teams bright. We can certainly be proud of our Frosh cagers.

FRESHMAN SCORES

Withrow	63	Walnut Hills	26
Withrow	31	Central	28
Withrow	59	Wasauka	46
Withrow	32	Norwood	35
Withrow	52	Cutter	20
Withrow	31	Western Hills	39
Withrow	29	Samuel Ach	48
Withrow	37	Woodward	39
Withrow	56	Hughes	25
Withrow	50	McNicholas	34
Withrow	42	Norwood	28
Withrow	32	Porter	22
Withrow	48	Bloom	35
Withrow	62	Oyler	33
Withrow	57	Walnut Hills	34

Left to Right: **Row 1**—J. Merrielees; T. Wilson; R. Schmidt; J. Reed; T. Heekin; J. Stoner. **Row 2**—D. Kidd; M. Gates; W. Wittfelt, Mgr.; D. Handley; F. Schmeling; Coach Meador. **Row 3**—B. Glueck; B. Farr; T. Sass; A. Herrlinger; R. Dallow; J. Wood; J. Bullock.

VARSITY SWIMMING TEAM

As coach of both Junior High and Varsity Swim Teams, Mr. Meador heads up all forms of swimming at Withrow. The results of this year's action are ones he can be proud of. Second only to Central in P.H.S.L. competition, the varsity squad outplaced arch rival Walnut Hills, who in the past had all but dominated Cincinnati swimming. Although hit hard by graduation the team was able to field a formidable team. Even though the squad finished second in home competition, it did not place as well in the state meet as many had hoped. To say that the junior high team had a good record this year would be the understatement of the year. Never in the history of Withrow has a team been able to perform the feats accomplished this year. With John Tims shattering the city record in the backstroke besides setting school records in the breast stroke and individual medley, the team had other potential. It was of little surprise to Withrowites to see the junior high team capture first place. We expect much from these boys in the future. One of the most interesting sports to watch is swimming. One can best describe it by tracing the action in a single meet. First on the agenda comes the diving where the divers vie for all important points. Then the swimmers battle it out, each in his own event trying to better his competitor's time.

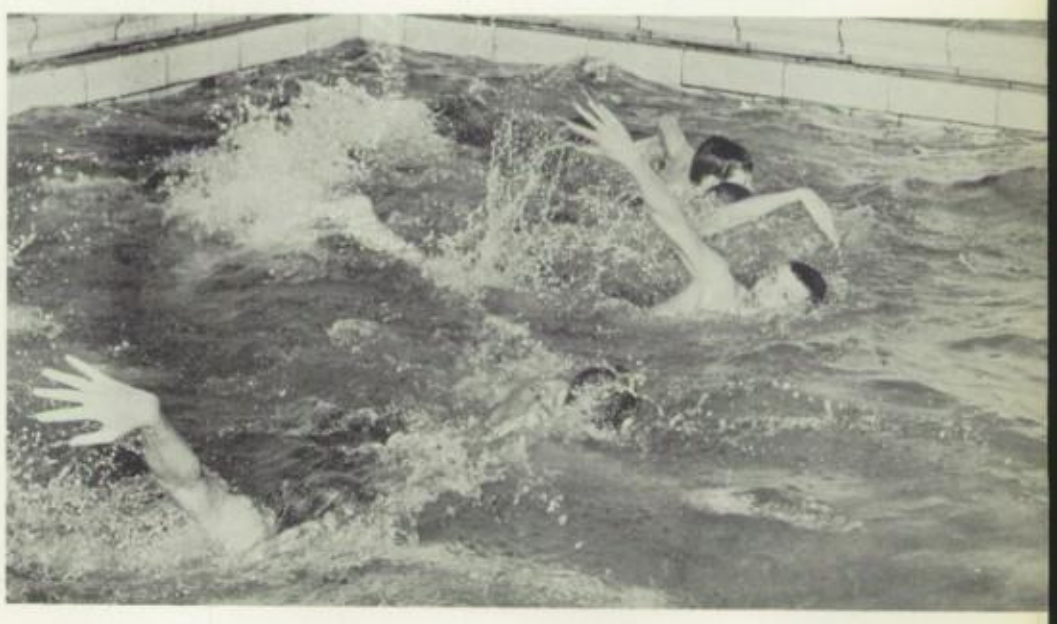

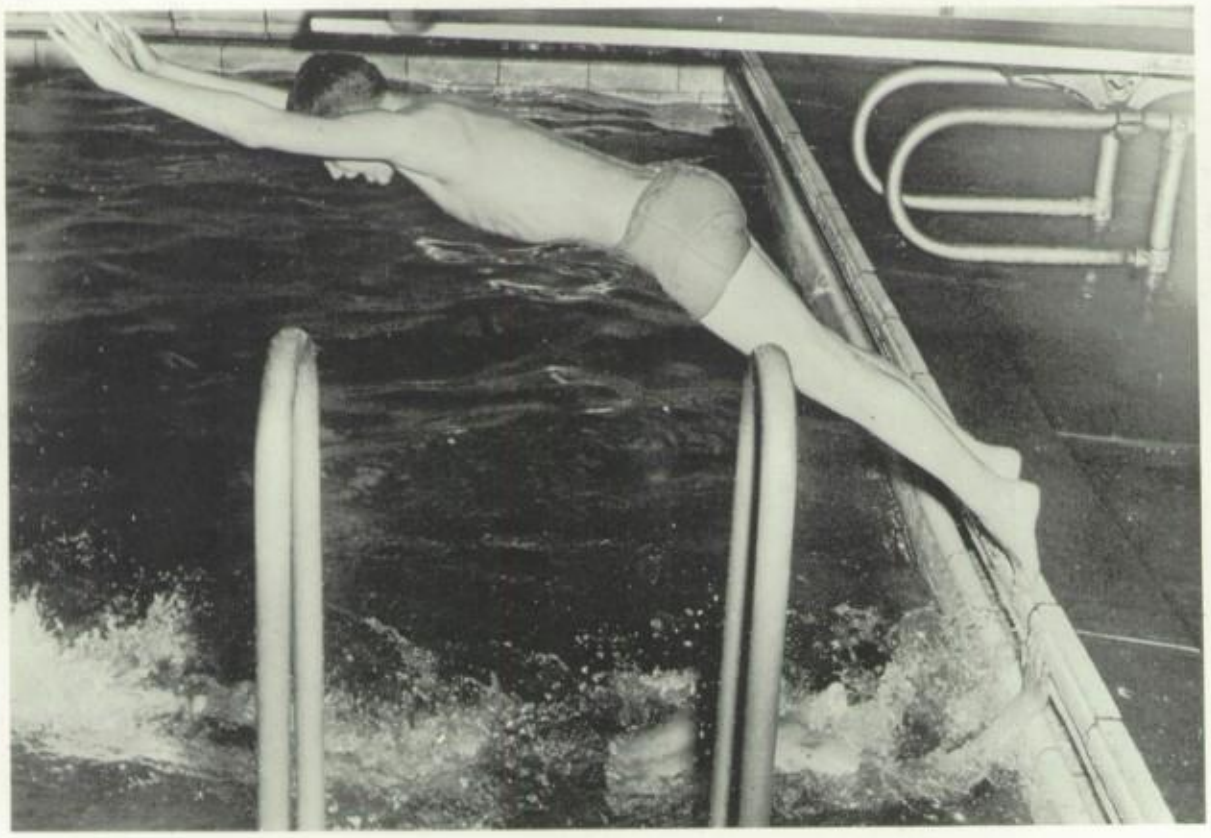

TIM KLEIN DIVES AT THE PRECISE MOMENT HIS TEAMMATE TOUCHES THE WALL.

SWIMMING SCORES

First City Meet

Central	57½
Walnut	37
Withrow	30½

Second City Meet

Central	50
Withrow	34
Walnut	25

Third City Meet

Central	63½
Woodward	32
Withrow	31

WATER IS CHURNED DURING THE BACK CRAWL.

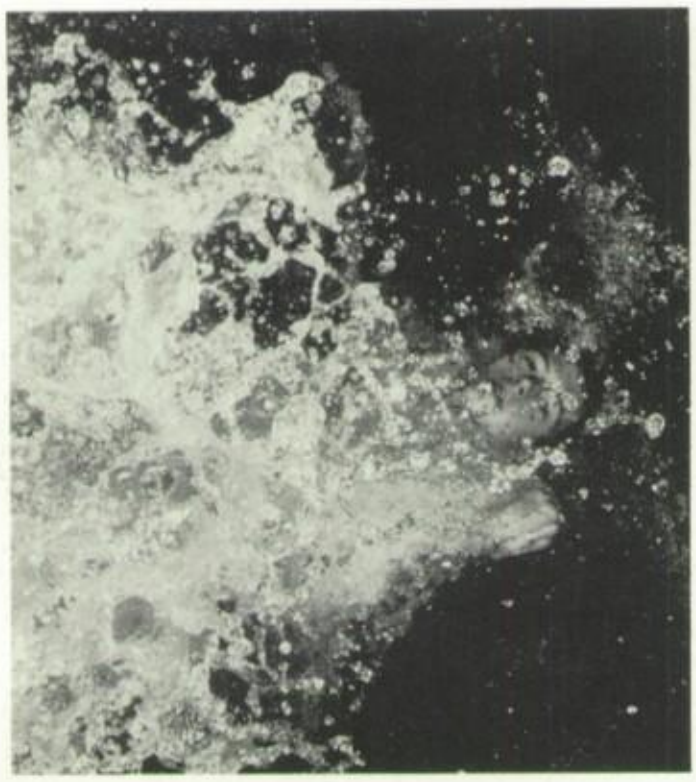

A PERFECT JACKKNIFE DIVE.

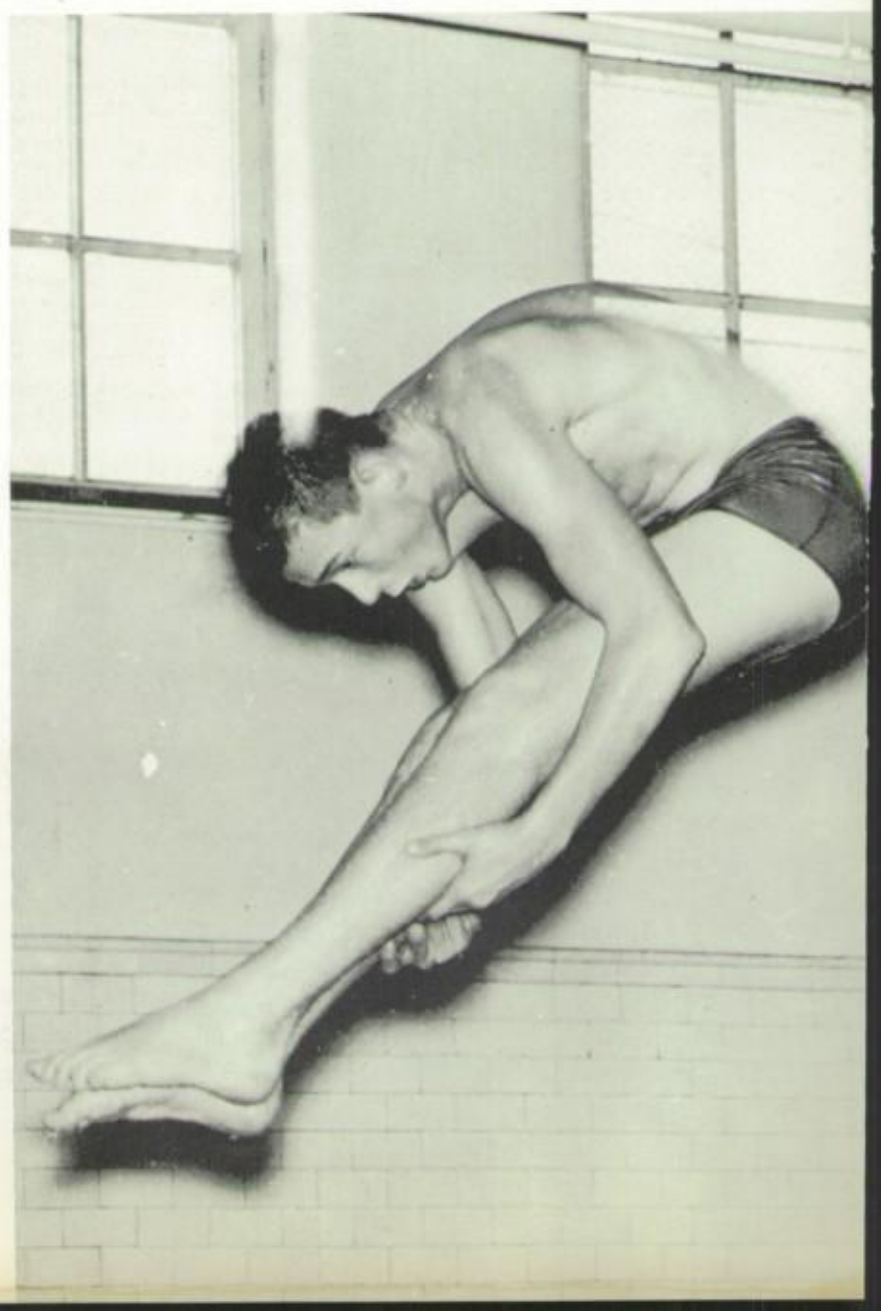

Again this year the Withrow swimming team went to the state meet. This time a fifty yard free stylist, a diver, and the two hundred yard medley, and the two hundred yard freestyle relay teams represented our school. The team placed twelfth, as a whole, while Tom Heekin brought sixth place honors in diving, and the free-style relay team captured fifth place. Many promising freshman, as well as the sophomores and juniors who are coming back, will add a great deal of strength to the team, which will do even better next year.

Junior Swimming Team. Left to right: **Row 1**—G. Eaton; **2**—T. Kidd; T. Isgrig; J. Slutz; A. Currens; A. Herrlinger; D. Shick; W. Knoechel; T. Glueck; Coach Meador. **Row** B. Shick. **Row 3**—B. Sharp; L. Lobring; J. Tims; B. Oglay; L. Brumm; T. Kline; J. Heimann.

BOWLING TEAM

Led by their capable coach, Mr. Wieland, and their competent captain, Dave Rickard, the members of Bowling Team sought to improve their form and accuracy. As Dave was the club's only returning man, his experience was an additional asset to the team. Although the keglers were not too successful this year; the traditional match between the Varsity and Faculty bowlers was quite enjoyable and everyone anxiously awaited the outcome.

Row 1—T. Umbach. **Row 2**—J. Thorton; D. Rickard; M. Hughes; J. Algyre.

A VARSITY KEGLER DEMONSTRATES CORRECT FORM.

Left to Right: B. Swenfurth; B. Quebman; J. Tuttle; J. Landwehr; T. Heekin; Mr. Hedges; M. Hughes; B. Taylor; D. Partch; J. Algyre; P. Harmon.

GOLF

TIGER CLUB

Starting the year out with much depleted ranks, the Withrow varsity golf team has put in a lot of practice. Because of the type of sport, the team members will still be able to reap the profits of hard work for years after completing high school.

The honor group of athletic boys at Withrow is the Tiger Club. When a boy has received a letter for any varsity sport, he becomes eligible to be a member. Under Joe Brefeld as President, the club sells cokes at the games and has other projects to raise money; the sports banquet climaxes the year.

Left to Right: **Row 1**—B. Shelton; J. Wells; A. Vincent; B. Watts; R. Jones; B. Swenfurth; B. Toft; L. Moore; A. Chambers. **Row 2**—H. Stewart; J. Bornhoffer; J. Mirrielees; T. Heekin; B. Murphy; B. Prather; L. Grau; R. Sloan. **Row 3**—P. Glenn; C. Muller; D. Hertzberg; J. Yeager; D. Wuest; F. Schmeling; W. Whipper; J. Reed. **Row 4**—H. Bivens; R. Pollitt; D. Bean; J. Brefeld; J. Van Meter; J. Harris; J. Warmouth; A. Stone; M. Gates.

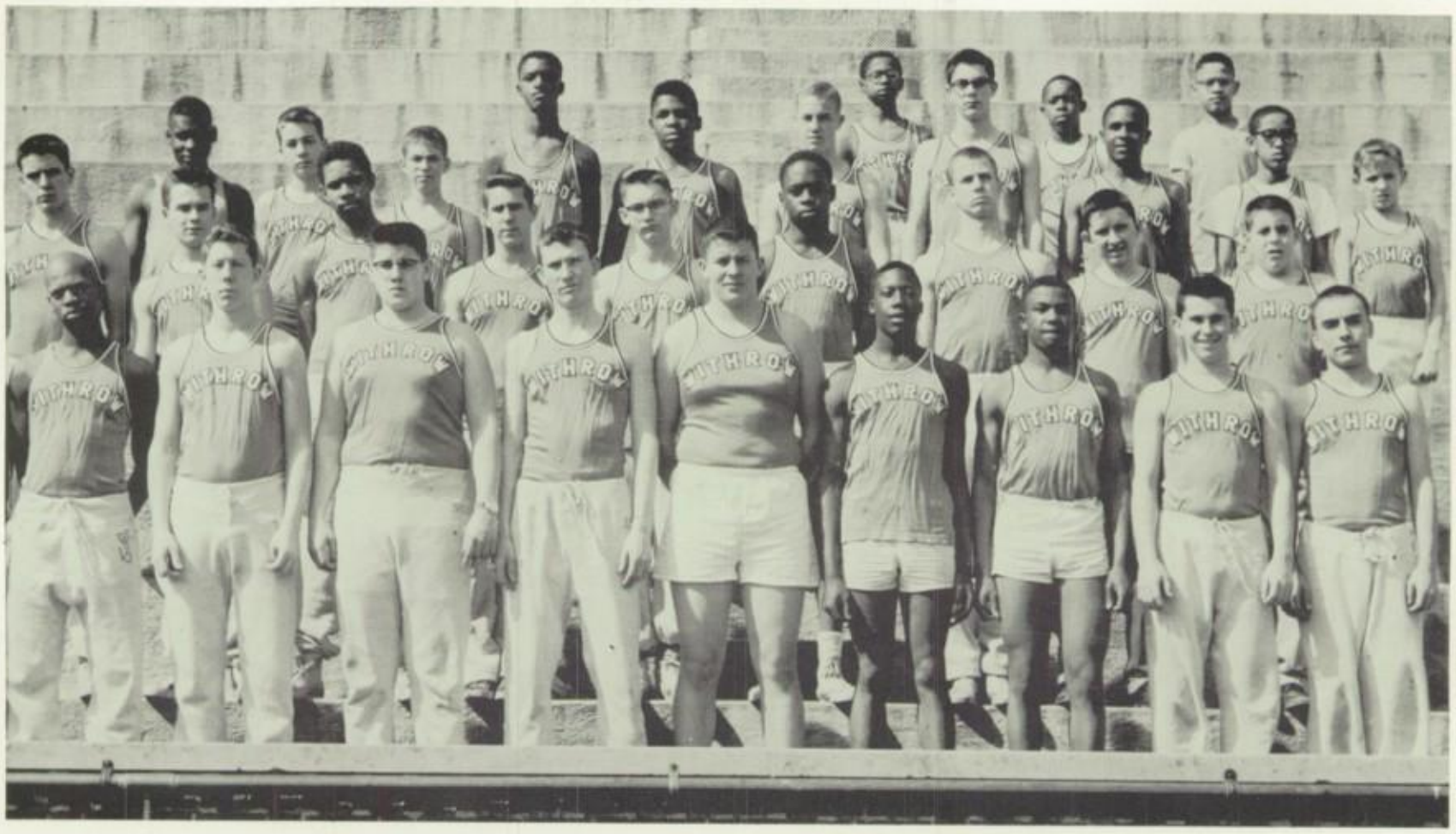

Left to Right: **Row 1**—G. Thomas; J. McConnell; N. Tuggle; L. Abbott; D. Elder; C. Williams; A. Fitzpatrick; D. Herdtner; L. Doench. **Row 2**—R. Burdick; S. Ledford; C. Clingman; R. Hitchcock; D. Allen; E. Sims; B. Elam; R. Davisson; R. Whiting. **Row 3**—B. Jenkins; J. Bemis; W. Miller; R. Orr; E. Fender; L. Mansfield; R. Carroll; J. Lacey; L. Crowell; P. Handel. **Row 4**—A. Robb; D. Williams; W. Herrin.

JUNIOR TRACK TEAM

Immediately after the basketball season was over, junior high boys interested in being members of the track team started to get in condition. Concentrating on the particular event or events, that they wished to enter, the boys practiced long hours in becoming skilled enough to stay with the team. Weeks after the start of practice the first track meet was held. Withrow's junior high track team accumulated more than three times as many points as its opponent. With a showing such as this, especially at the beginning of the season, Coach Huheey was confident that his team would be continuously victorious. Junior high track, besides creating healthy habits and building a strong body, which makes for a happier life, prepares the boys for participation in senior high track.

ON TO VICTORY GO THE JR. HIGH TRACK HURDLERS.

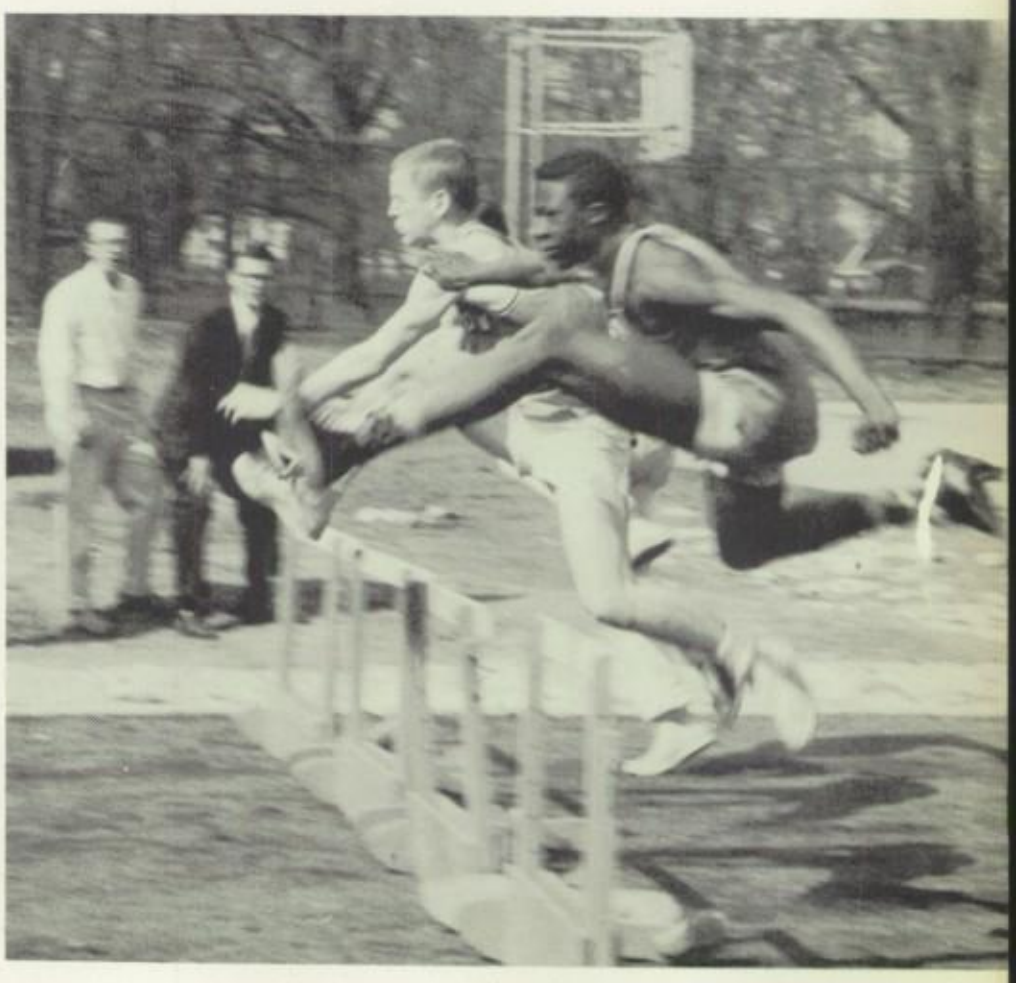

Left to Right: **Row 1**—D. Hertzberg; L. Grau; H. Stewart; A. Vincent; D. Willhoite; T. Wright; L. Conarroe; A. Chambers; D. McCarthy. **how 2**—P. Decker; B. Conway; E. Gibson; D. Wuest; B. McMullen; J. Johnson; T. Justin; D. Hammond. **Row 3**—B. Toft; J. Nelson; F. Hassebrock; D. Bean; R. Christy; C. W. Allison; W. Cobb; M. Cantrell; Mr. Huheey. **Row 4**—G. Lyford; R. Nelson; J. Warmouth; T. Starr; J. Harris; B. Saar; M. Burton; J. Posey; Mr. Higgins.

TRACK TEAM

The head and assistant coaches, Mr. Higgins, and Mr. Huheey, respectively, witnessed a large turnout of boys at their first track meeting. Jim Bornhoffer, Abe Chambers, Dick Hertzberg, and Tom Justin were returning lettermen for the track team. The Public High School League meet was held on May 2 and May 3. Their first track meet was held with Lockland on March 29. Track has rapidly gained popularity during the years at Withrow. Only the cream of the crop is given the honor of participating and wearing the black and orange colors in track events.

TOFT HURLS THE TWELVE POUNDER TRYING TO SET A NEW RECORD.

NEW HEIGHTS ARE JUSTIN'S HOPES.

As long ago as ancient Greece, track has been a popular sport. Withrow has always been able to boast of a formidable selection of boys excelling in at least one of the forms of track. Besides holding many city records the team and sport have always been popular among Withrowites. Coached by Mr. Higgins, this year's team had well based hopes of taking the coveted P. H. S. L. title.

WUEST LEARNS TO COMBINE SPEED AND FORM.

UP, UP, OVER! THE HOURS OF PRACTICE BECOME EVIDENT.

THE CRACK OF THE GUN SENDS THE DASH MEN INTO ACTION.

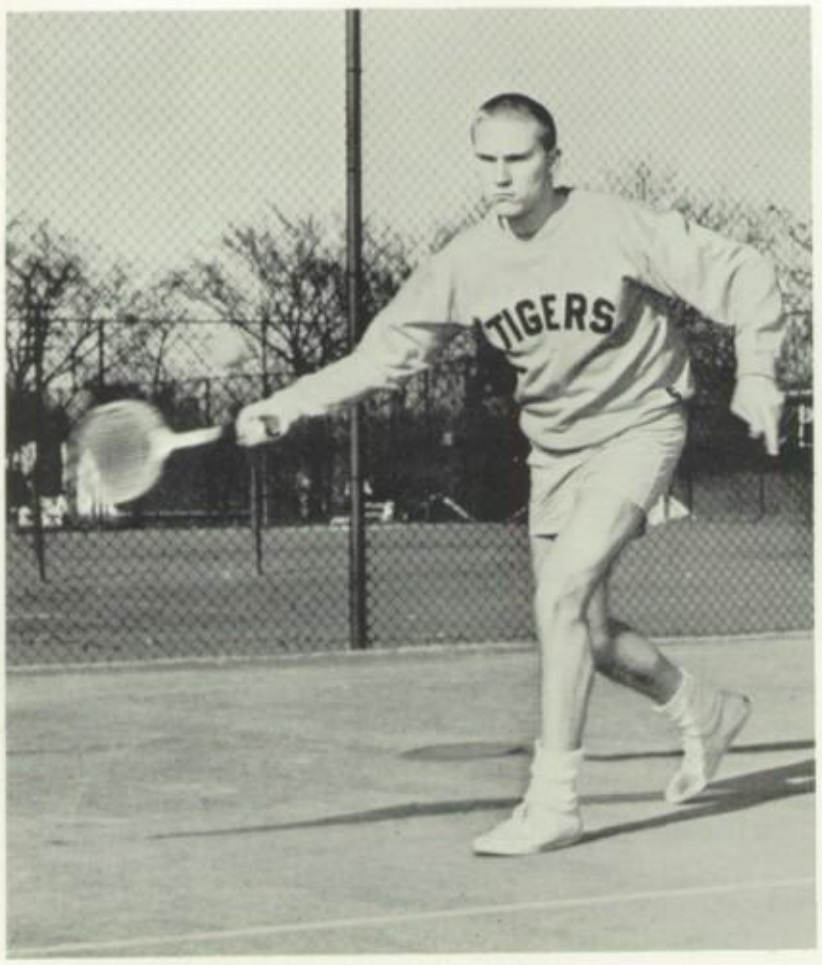

A natural tennis player, Tim Heinle, has worked at this sport for a long time, and has been first singles man at Withrow for two years.

In his fifth year of tennis at Withrow, Barry Franz holds down second singles position, and offers opponents stiff competition.

Paul Buchman, senior, has been on the tennis team for three years, and after two seasons of doubles Buck was promoted this year to third singles.

VARSITY TENNIS

In the State Tennis Tournament last year the Heinle-Franz combination went all the way to the semi-finals. With both boys back this year, the team has high hopes of winning the state's doubles. The team thus far has performed tremendously and the deep desire to win prevails over all the players. The one hard competition was Walnut Hills, who in the last fifteen years of play has won the majority of matches with Withrow. The next few years should be successful too, since the junior high team is the strongest ever. The varsity squad consists of eight members, seven of which play regularly. Tennis is a spring sport, which lasts from March to May.

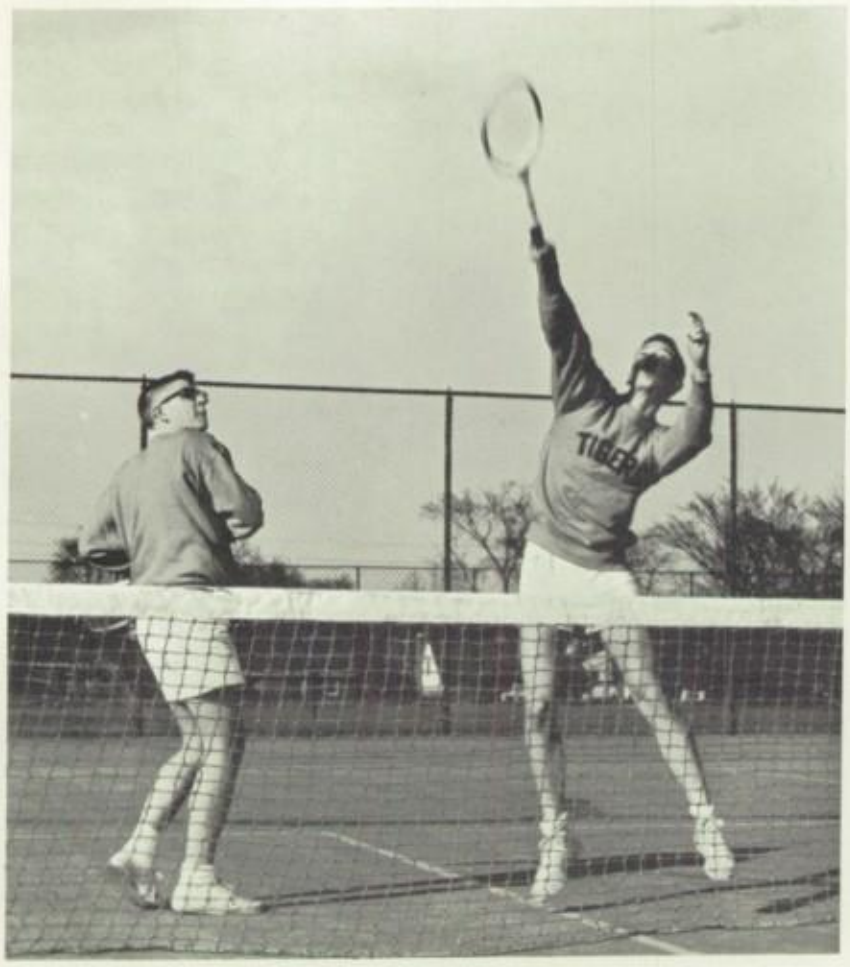

Two of Withrow's Varsity racqueteers are Bob Kuhn and Dale Kistler who form "Sherm's second doubles team. Their skill makes them one of the area's best teams.

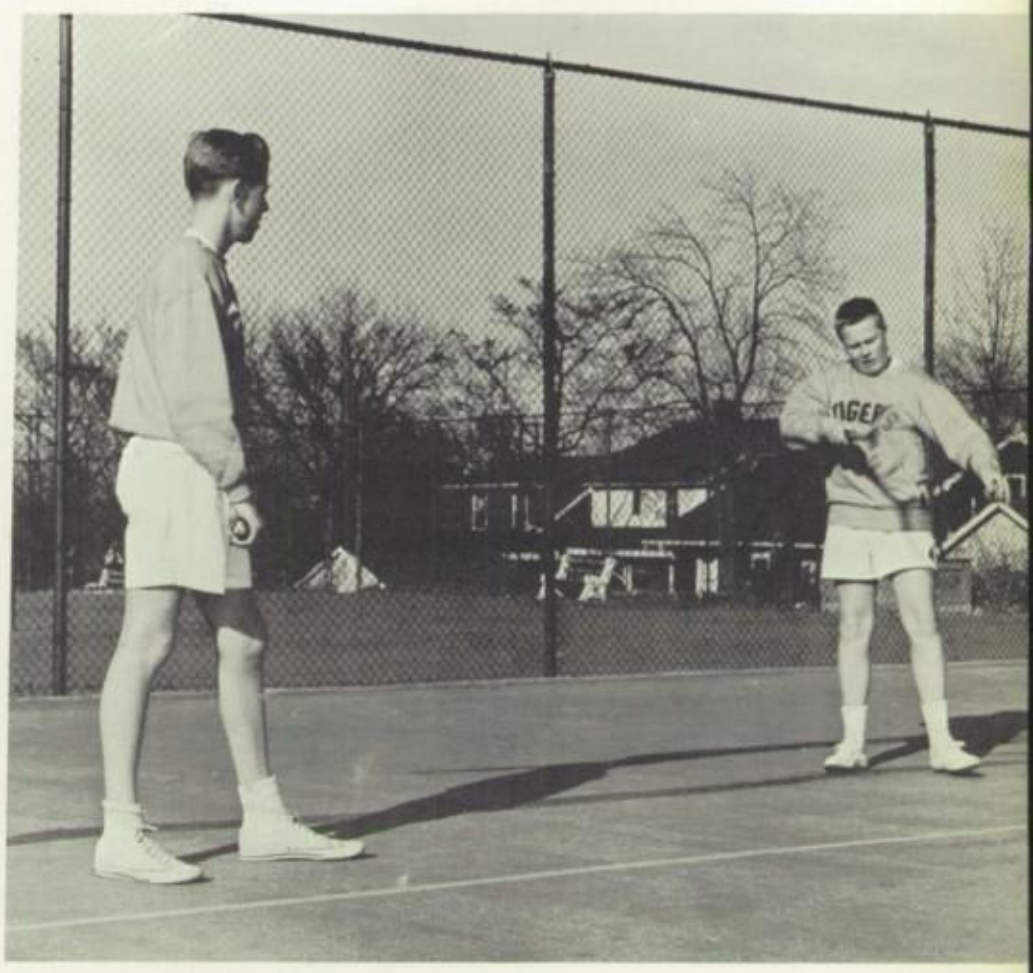

A swift serve over the net and another victory is on the way for Mike Miller and Bob Sherman, two of our varsity racquet men.

RESERVE TENNIS

Coached by Mr. Sherman, Withrow's Junior Tennis Team boasts of an unusually fine squad. Although tennis is not quite as publicized at Withrow as are many other sports, its mastery requires endless hours of work and practice. Since it is composed of junior high boys, the team offers the players a chance to meet competition from other schools they wouldn't ordinarily face. The Junior Team is also the source of the basic training that is so necessary.

Left to Right: **Row 1**—J. Wiedemer; B. O'Shea; G. Miller. **Row 2**—B. Farr; F. Evans; D. Fetcheimer; B. Shick; T. Jenike. **Row 3**—J. Slutz; J. Cowperthwaite; B. Heiman.

CROSS COUNTRY

With their new coach, Mr. Howard Higgins, the cross country team had a more successful season than usual this year. With returning lettermen to provide experience and the spirit of the newcomers, they established a reputation for themselves by getting fifth place in the district meet. We should keep our eyes on this team for most of them are returning next year and with high hopes of going to state they should prove a threat. Cross Country demands the utmost of endurance for the run over hills and through valleys to reach the goal, the finish line. Their strenuous practice sessions serve to make the development of their competitive ability complete.

Here's hoping that you will become as fast someday. Luck, Willie "Fast" Thomas

Left to Right: S. Hunley; L. Connarroe; F. Schmeling; D. Spencer; D. Willhoite; D. McCarthy; A. Vincent.

Row 2—J. Posey; W. Thomas; G. Farr; J. Corner; B. Conway; J. Wood; A. Harris; Mr. Higgins.

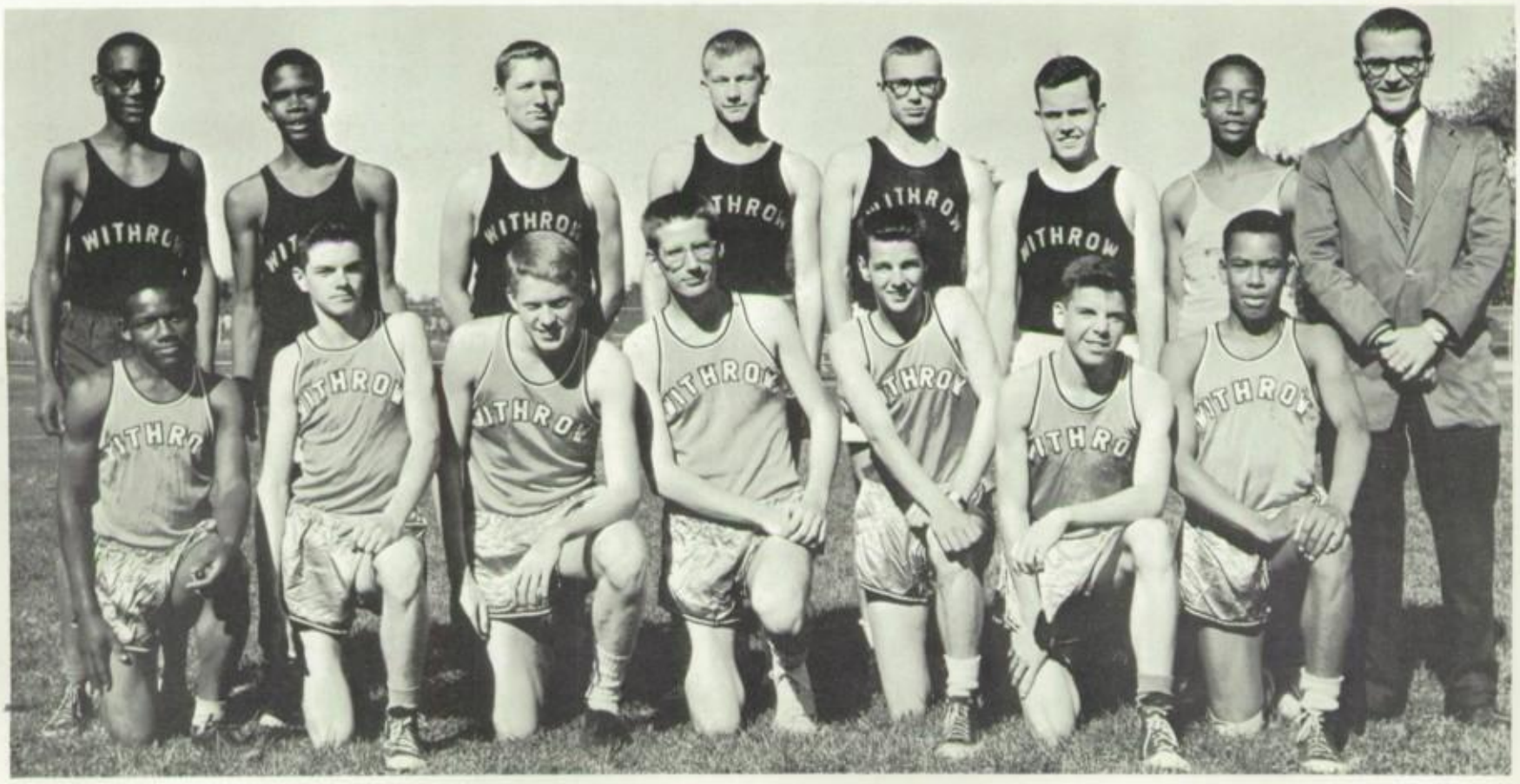

Left to Right: W. Smith; R. Cunningham; T. Bressler; H. Bivens; J. Brefeld; B. Murphy; J. VanMeter; L. Moore; B. DeVore; F. Ritchie.

Row 2—B. Criss; B. Prather; R. Caldwell; J. Reed; J. Kidd; H. Hodge; J. Griess; W. Whitfield; Mr. Hauck.

BASEBALL

The appearance of baseball is a sure sign that spring has finally arrived. To the umpire behind the plate, the fastly approaching ball can only be called a ball or a strike and his all important decisions are final. Woe be unto the player who disputes his almighty word! From the crack of the bat to the last out, every player is in constant motion, each hoping for the chance to make that needed hit or help to assist in a vital put-out and perhaps to fulfill the boyhood dream of playing on a major league team. To the spectator, the warm, sunshiny days, the cry of "Play ball," the watching of a favorite team, along with the aroma of peanuts, hotdogs, and the other familiar smells and sights combine to form the kaleidoscopic picture of baseball.

A COMPETENT CATCHER PREPARES FOR THE BIG GAME.

BASEBALL

THE PITCH, A MIGHTY SWISH, STRIKE THREE, YOU'RE OUT!

Since the sport of baseball is just starting at the time when the annual is finished, we of the staff can only speculate as to the season's outcome. We hope we are right. Assuming the new position of coach, Mr. Hauck began this year's baseball program with the usual tryouts. Fielding a number of last year's lettermen, the team shows prospects of an exceptionally good year. The team is also strengthened by a large number of talented sophomores and juniors eager for positions. The Tiger's big rival for the city title this year is Elder. Last year's state champs look very strong and should be a threat. The P.H.S.L. title looks like a sure thing for the Withrow players at the time of this writing and unless the team slacks off it should be easily taken.

The loosening up of muscles and the relaxing of tense nerves make the game of "pepper" a good warm-up.

Endless hours of afternoon pitching practice help to strengthen arm muscles and improve aim and accuracy.

The inevitable double play, irreplaceable and so very essential, often helps many a pitcher in a tough spot.

A runner attempts to reach first safely, at his coach's signals, but is tagged out by the efficient baseman.

ROUGH-AND-TUMBLE GAMES KEEP THE "REF" ON HIS TOES.

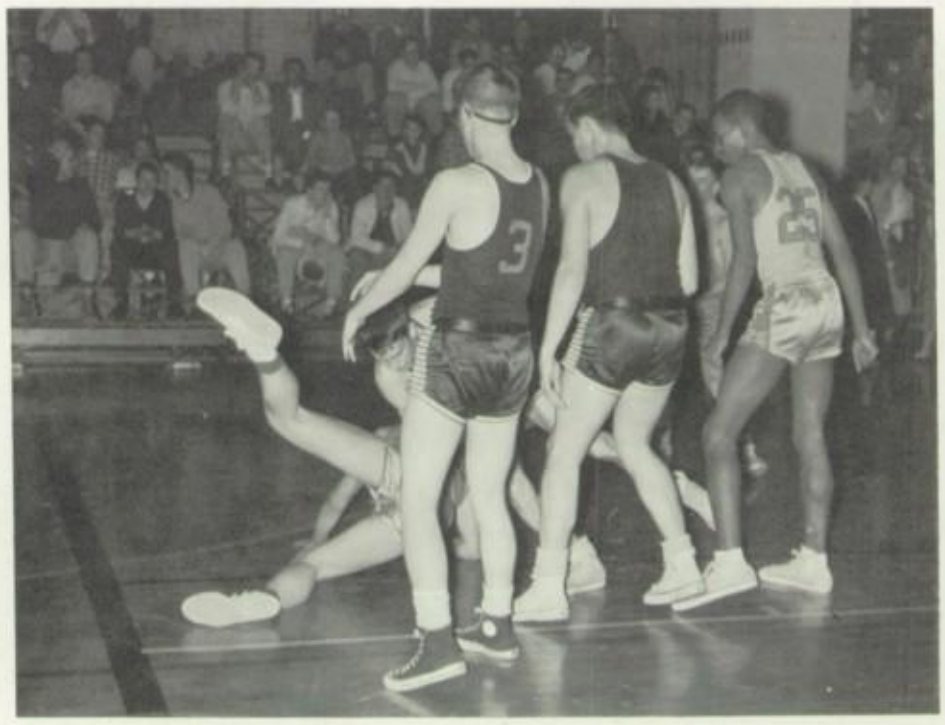

WALNUT HILLS FIGHTS RECKLESSLY FOR THE VALUABLE REBOUND.

MUSCULAR, WELL TRAINED, YOUNG BODIES STRAIN TO CLEAR THE BAR.

JUNIOR HIGH SPORTS

An important part of developing championship teams is the training the boys receive in Junior High School. During the winter the Junior High basketball team gets into full swing, playing games with other schools; in gym classes the boys become experienced in skills and sportsmanship by participating in strenuous basketball and volleyball games and body building exercises. Once spring arrives classes are held outside which include baseball and track. In baseball prospective reserve and varsity players gain experience in fielding, pitching, and batting. For those not proficient in the latter, track holds interest for those who are skilled in running, high jumping, broad jumping, pole vaulting, and the discus throw. In addition to these sports the Jr. High boys are avid swimmers and tennis players, spending long hours in practice.

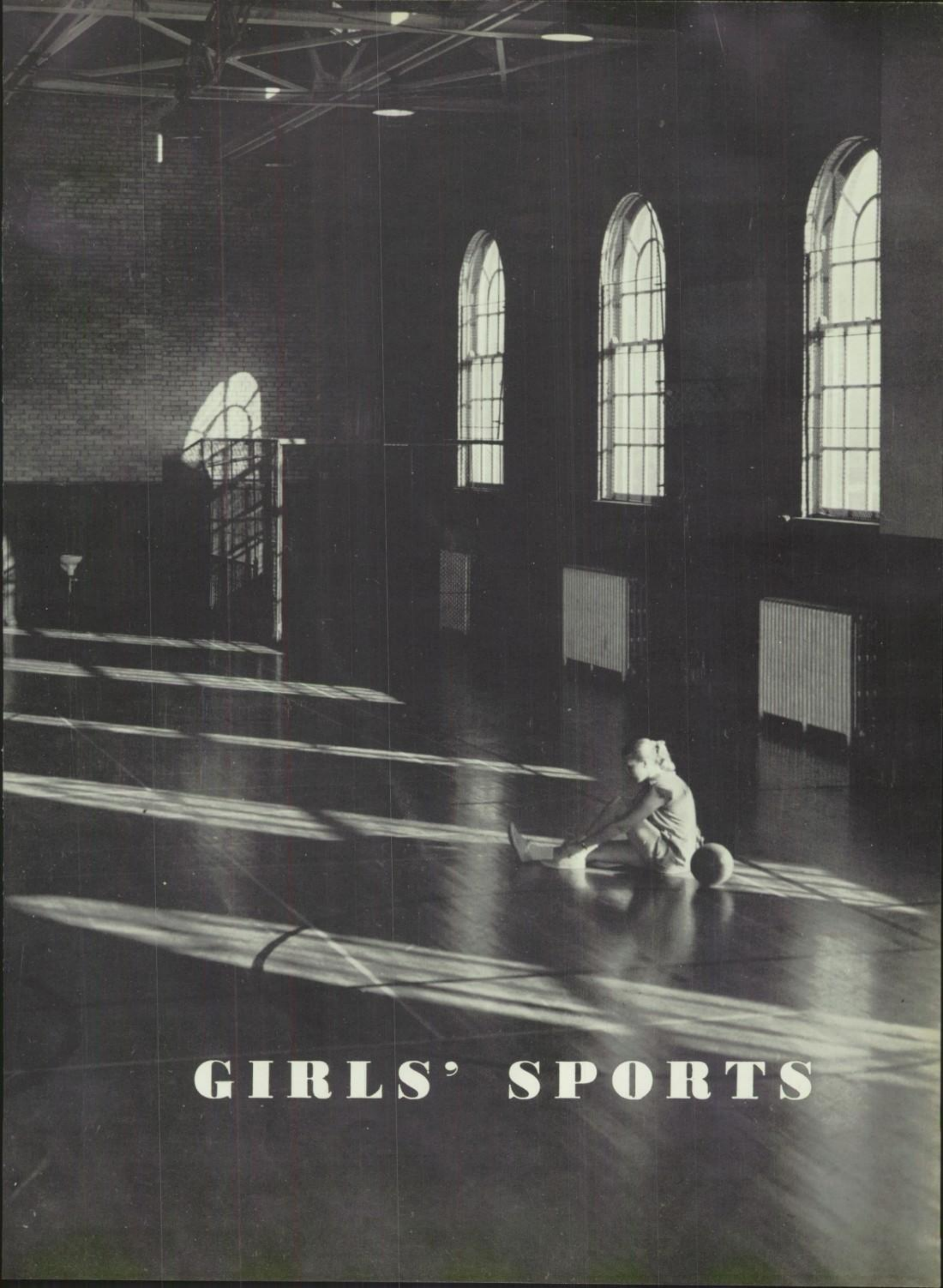

GIRLS' SPORTS

Judy Hartlaub, a last year's graduate, was one of the most outstanding girls ever to attend Withrow. Her success with both teachers and friends was due to her high scholastic rating and amiable personality. Among her main interests were G.A.A. and Dolphin Club. "Laubsie," as her close friends called her, was the leading mermaid in the biannual water pageant. She fervently believed she would attain her goal—attending U.C. to study interior designing. As the years pass the people who knew her will never forget this wonderful and courageous girl to whom we dedicate the G.A.A. section of this book.

G. A. A. OFFICERS

G.A.A., being the largest club at Withrow, rightfully demands expert leadership This year the president's position was capably filled by Garlen Habenicht. Under their prexy, Bonnie Bley, Laura Grafton, Gayle Schirmer, Nancy Stevenson and Judy Bauer worked diligently to make this year a success. Bound together by these inspiring officers, who plan the many new and exciting events of the school year, G.A.A. has become a closely knit organization.

Laura Grafton — Historian

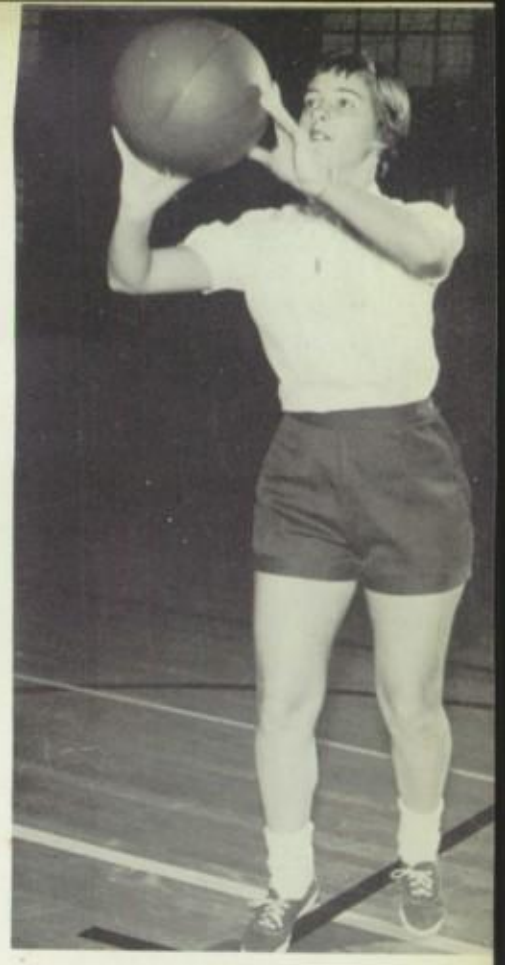

Judy Bauer — Recording Secretary

Nancy Stevenson — Treasurer

Gail Schirmer — Corresponding Secretary

Garlen Habenicht — President

Bonnie Bley — Vice President

CHRISTMAS AT WITHROW—IT'S NEVER COMPLETE WITHOUT THE TREE.

G. A. A. ACTIVITIES

The girls of G.A.A. work diligently on the several projects that they sponsor. Selling programs at football games by volunteer members of G.A.A. seems like a hard job but is always accompanied by loads of fun. The decorating of the G.A.A. Christmas tree is a festive occasion for all who participate. The annual G.A.A assembly helps acquaint new students with the varied sports which make up the schedule of the Girls' Athletic Association.

"PROGRAMS! PROGRAMS! ONLY A QUARTER!"

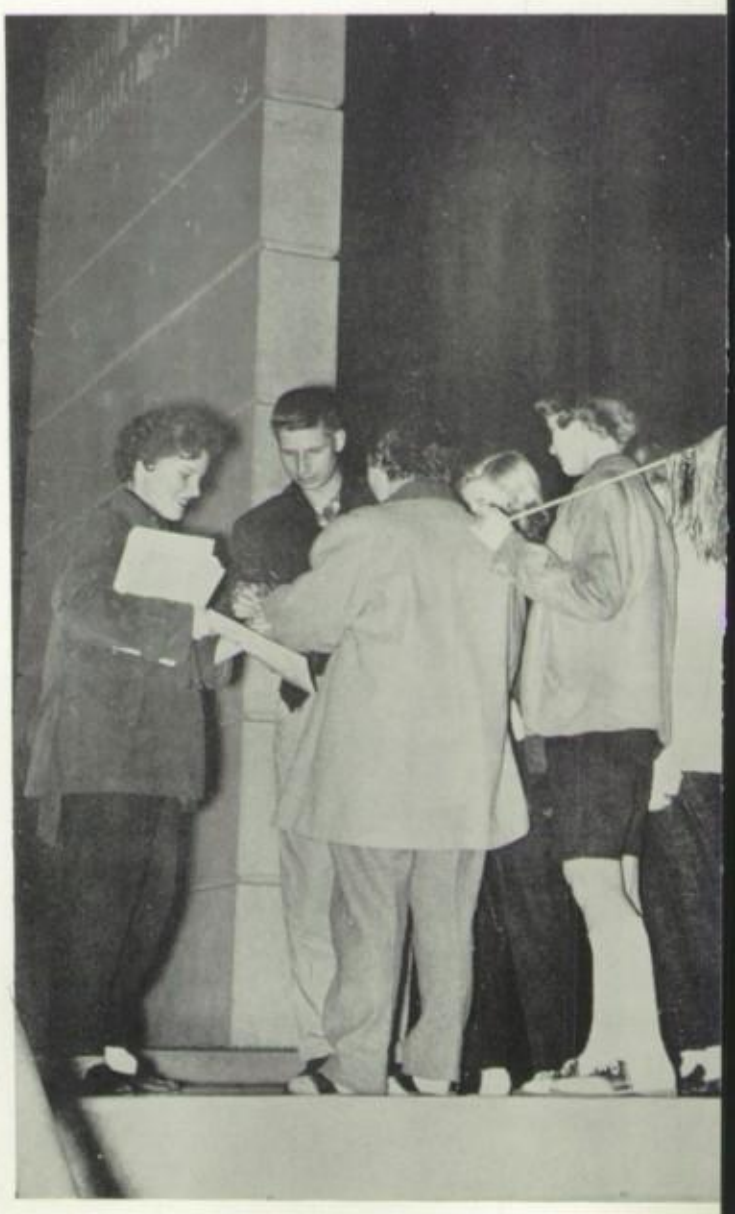

G.A.A. GETS UNDERWAY WITH A TAKE-OFF ON "BEAT THE CLOCK."

Seated: J. Flamm. **Row 1**—J. Masten; J. Masten; A. Miller; N. Shick; S. Barnes. **Row 2**—S. Maxwell; N. Miller; P. Marlow; C. Imhoff.

G.A.A. managers find their job a great responsibility but a true honor. Each sport has one or two managers taking charge of all matters concerned. The equipment must be checked along with keeping scores and attendance of games. Selected on the basis of participation and skill in their representative sports, these loyal girls diligently labor for the members of G.A.A.

G.A.A. ADVISERS MANAGERS

G.A.A. would be far from complete without the ever-efficient help that the gym teachers offer. The advisers, who freely give their time are Miss Carter, the head of Dance Club; Miss Robinson, adviser in charge of senior high, Dolphin and archery; Miss Leslie, the director of junior high Dolphin and tumbling; and Mrs. Lally, head of bowling and tennis. Miss Taylor is also a vital part of this club since she is the founder of Withrow's G.A.A.

Seated: Mrs. Lally. **Standing:** Miss Taylor; Miss Leslie; Miss Robinson; Miss Carter.

FRUSTRATION PREVAILS MOMENTARILY AS THE OPPOSING TEAM CLOSES IN TO GET THE COVETED BALL.

EAGER HOCKEY ENTHUSIASTS DON CUMBERSOME EQUIPMENT.

BASKETBALL HOCKEY

After a summer of relaxation many G.A.A.'ers come back for the fun filled hockey and basketball games. Hockey sticks and shin guards are the necessary equipment for the hockey games. Each girl, in order to be on a team, must attend at least three practices. The first of these usually consists of learning to drive and dribble the ball down the field. After the season of games is over the class teams are picked. Each class tries vigorously to beat the seniors who always seem to win. The best players on these teams are picked for the two honor teams. "Now for the last time, girls, you can't walk with the ball in your hands!" are familiar words heard by the girls at the basketball practices. The many complicated rules in girls' basketball are often mixed up with the ruling of the boys' games. The procedure in picking the class and honor teams is the same as in Hockey. This year the fun filled, exciting playdays were held at Walnut Hills and Withrow.

VOLLEYBALL

INDIVIDUAL SPORTS

One of the most popular methods of earning points for G.A.A. is playing volleyball. During the long winter months this activity provides an exciting outlet for stored-up energy. Good sportsmanship and teamwork are promoted along with learning the easily acquired fundamentals of the fast moving game. A playday is held once a year at the end of the season. Many different schools throughout the entire city take part in the exciting playday, as this also is an excellent way in which Withrowites can show their knowledge and skill of this sport. Another way that every girl can earn extra points for G.A.A. is by participating in individual sports. Girls may take part in activities such as badminton, shuffleboard, table tennis, and archery. This spring, horseshoes were offered for the first time as an individual sport to members of G.A.A.

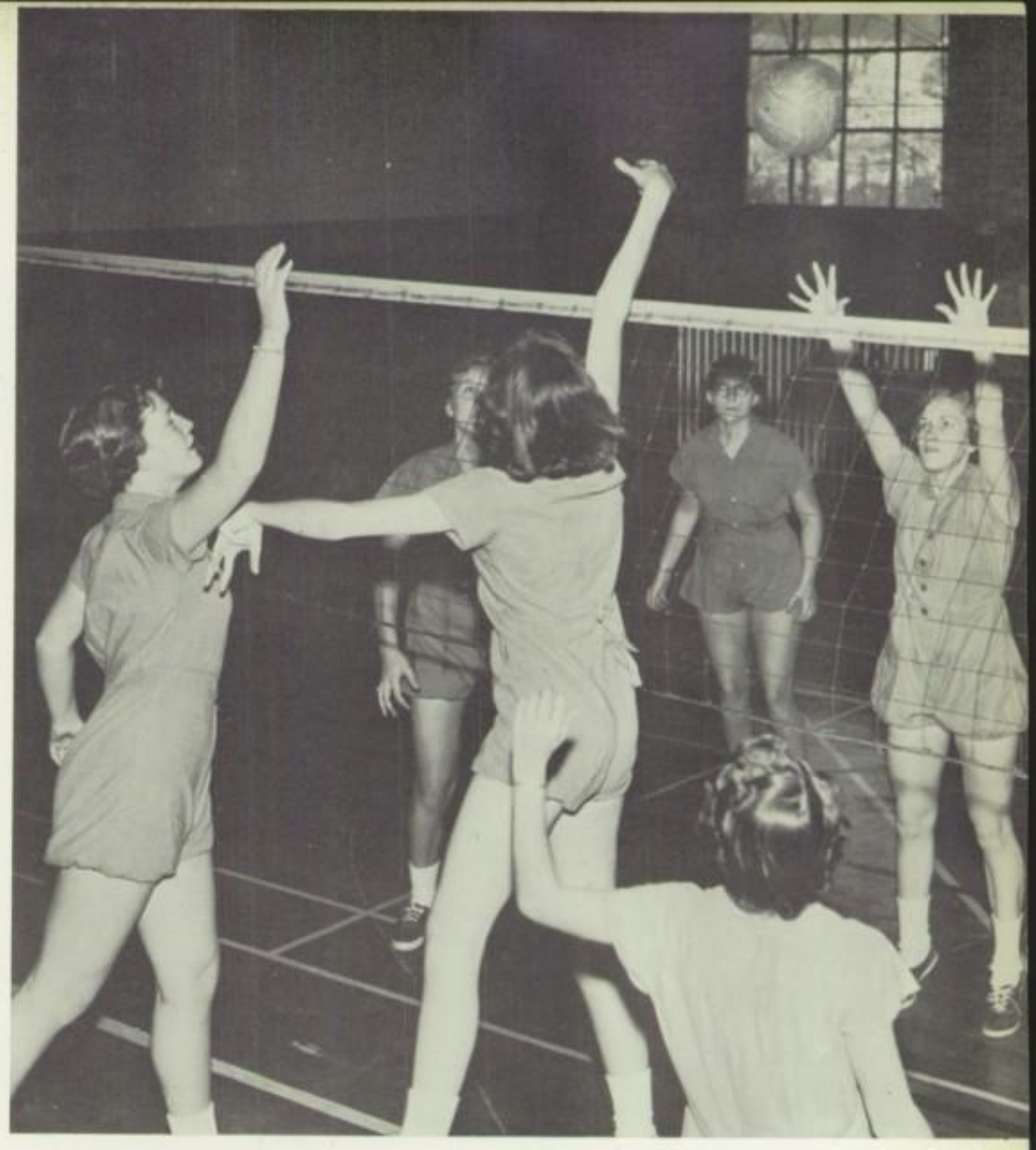

EXCITEMENT MOUNTS AS THE BALL IS HIT OVER THE NET.

THE TENSION RISES AS THE SCORE INCREASES STEADILY AND RAPIDLY WITH EVERY PING AND PONG OF THE BALL.

Row 1—B. Chapman; D. Robertson; B. Watts; S. Barnes; D. Rhine; S Nagel; G. Smith. **Row 2**—S. Francia; N. Crum; O. Dubuque; M. Thompson; C. Moyer; B. Stewart; J. Smith; B. Bley; J. Shayer. **Row 3**—B. Bloss; M. Steiner; D. Ferguson; P. Crawford; D. Slutz; P. Eckman; C. Lance; N. Paine; T. Loftus; M. Weiss; W. Newton; J. Pelton. **Row 4**—J. Bauer; N. Shick; T. Slon; M. Eustice; M. Blaney; M. Poston; J. Klopp; J. Duncan. **Row 5**—S. Maxwell; L. Grafton; N. Miller; T. Hasdorf; G. Habenicht; P. Zeigel; C. Heis; J. Canter; B. Perin; P. Kroenek.

THE USE OF FLUTTER-BOARDS IS SHOWN AS A LIFE SAVING TECHNIQUE.

Row 1—S. Maxwell, Miss Robinson.
Row 2—N. Miller; Laura Grafton.

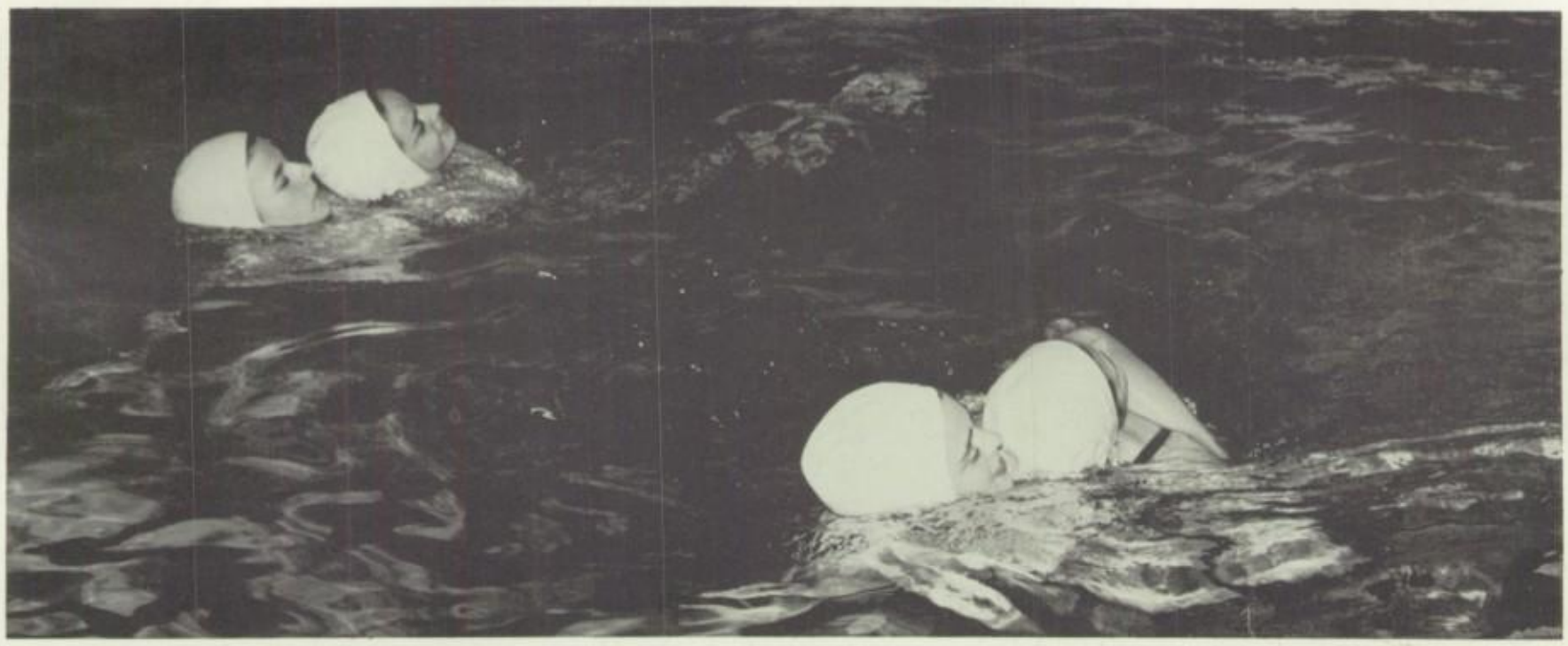

FUN AND FROLIC ARE BLENDED WITH SERIOUSNESS AS THESE DOLHIN GIRLS LEARN VITAL LIFE-SAVING TECHNIQUES.

DOLPHIN CLUB

On Thursday afternoons, the pool echoed with resounding voices of the energetic members of Dolphin Club. In such after school sessions as these, the girls attempted to improve their strokes and form. Competition was keen and the large entrance in various swimming meets meant that the winner had to possess exceptional ability. None of the various phases of swimming were overlooked and emphasis was placed on each one, especially during the practices for the city meet in April. This year under the supervision of Sandy Maxwell, the club's outstanding president, many of the members engaged in additional worthwhile courses concerning junior and senior life-saving. Another of the organization's activities was a party with the boys' swimming team. Besides gaining additional points for G.A.A., the girls enjoyed numerous good times with each other.

THROW! ROW! GO! PREXY HAS THE HONOR OF FIRST TOSS.

DOLPHINS SHOW SKILL AND PERFECTION IN CONSECUTIVE DIVING.

BASEBALL

"Strike one!" This familiar phrase brings to mind one of the sports in which the girls of G.A.A. participate. In the spring of the year, thoughts turn to bats, balls, and homeruns. On the days when games are scheduled the girls don their gym suits, (winter winds no longer forcing the girls to wear sweat shirts) and head toward the field, hopeful and full of energy. As the umpire calls "Batter up!" the girl looks intently for the baseball which at any minute may be hurled in her direction. The game continues until the weary players at last return to the locker room. The winners are proud of their victory and those defeated hope for better luck in games to come. Winners and losers alike share in the wholesome fun that is offered by baseball.

BOWLING

"Ten little bowling pins all in a row, a ball rolls down the alley; Bang! Where'd they go?" This is the hope of all G.A.A. bowlers—to have a strike. Every Thursday afternoon keglers travel to neighboring bowling alleys to compete with rival teams. Girls with the highest averages in both leagues receive certificates at the Honor Night Banquet and silver charms are awarded to the members of the winning team.

Oh! This has to be a strike—of course even a spare would help a lot.

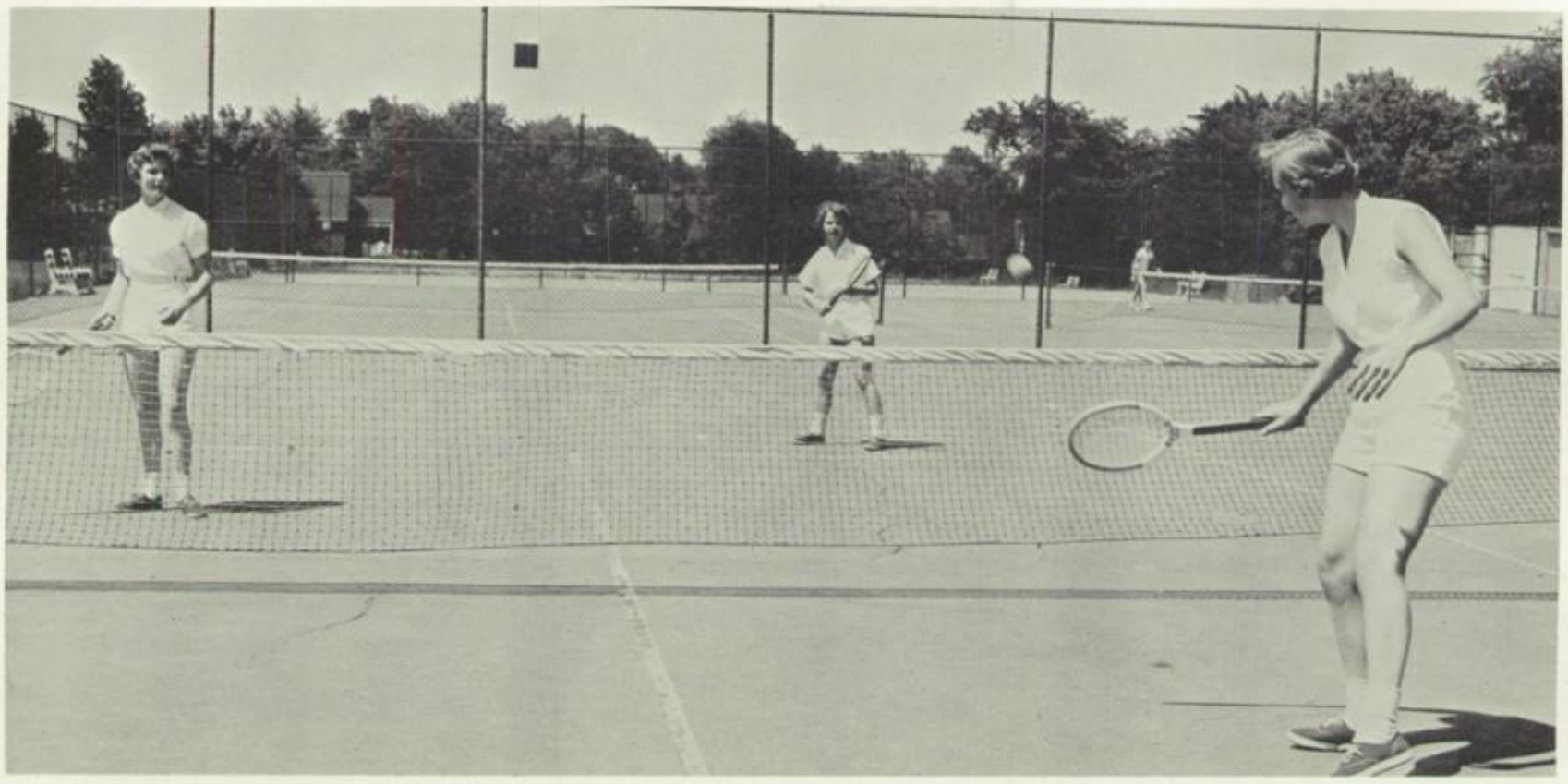

WHILE THE BLAZING SUN BEATS DOWN, A TENNIS MATCH ENSUES, MAKING A SMALL BALL THE CENTER OF ATTRACTION.

TENNIS

ARCHERY

Come spring and everything about Withrow begins to blossom out—the birds, the grass, and the G.A.A.'ers. They don shorts, and with their racquets and an ample supply of balls, get the tennis season underway. The girls work earnestly and unceasingly to develop dexterity in their weaker shots and to learn new techniques. They put in long hours of practice, drilling on the serve, forehand, and backhand. The score system is very easy to understand (15, 30, 40). What beginners can't get is what "love" has to do with the whole thing. In tennis, as well as other G.A.A. activities, there is a manager. Nada Miller is the girl who had the honor of being the tennis manager of 1957.

ASPIRING ARCHERS ATTEMPT TO ADVANCE IN AIM AND ACCURACY.

Archery is one of the sports that depends entirely on the weather. Clear skies and sunny days prevail whenever Pat Rocklin and her archers appear to try their skill in hitting the targets that seem so far away. It is an individual sport that is loved by many girls who have strong arms and steady eyes. Autumn and spring are the only two seasons of the year in which archery can be played. The participants must come to practices which are held on Monday for junior high and Tuesday for senior high. In order to participate in the archery tournament the girls are required to attend at least three of the practices in which they must successfully hit a fifteen-yard, a twenty-yard, and a thirty-yard target.

Left to Right: **Row 1**—M. Montgomery; N. Stevenson; O. Callahan; M. Davis; G. Nixon; M. Farr; G. Howard; D. Wimmer; R. Bradford; J. Holm; S. Edwards. **Row 2**—M. Tolliver; B. Tiles; P. Freeman; S. Stenzel; K. Oliver; J. Adams; M. Fast; M. Kinder; R. Costello; J. Saunders. **Row 3**—C. Anderson; C. Rankin; S. Forshey; D. Luginbill; M. Binder; J. Morelli; W. Currans; E. Bruckner; C. Nelson; S. Daken.

Left to Right: **Row 1**—S. Brennen; S. Hummel; A. Godley; C. Wilkinson; L. Ott. **Row 2**—M. Gordan; K. Howie; J. Sorrell; D. Paul; S. Nagel; D. Potter; J. R. Anderson. **Row 3**—J. Devore; S. Bourden; J. Shoemaker; J. Mills; D. Altmann; D. Utz; V. Wright; D. Baker. **Row 4**—J. Smalley; C. Smith; B. Beierke; A. Liles; L. Gwenner; N. VanEpps; B. Ferguson; J. Huston. **Row 5**—S. Kisler; M. Au; C. McLaughlin; G. Schermer; S. Imhoff; J. Heis.

DANCE CLUB

Clockwise: M. Fast; M. Binder; R. Costello; J. Adams; Miss Carter.

The members of Chorean Dance Club meet every Thursday under the leadership of Miss Carter and Ruthann Costello. The girls belonging to this group learn the art of modern dance, which is a modified ballet and tap. The motions are expressed by hands and movements of the body. The combination of music and motion results in meaningful dances. Every year a Symposium is held for all these clubs in Cincinnati, to learn more about the modern dance. This year Mrs. Thomas entertained and helped the group by demonstrating a dance to the beat of various percussion instruments. This spring a dance concert was presented for the mothers. Earlier in the year a recital was given using as choreography, themes from movie songs. The girls were split into groups and given records to work with. Colorful decorations, which the girls carefully designed and made for themselves, were added to the leotards. After many weeks of hard practice and late hours, the show was presented and was very successful. When not rehearsing for one thing or another, exercising fills the schedule. Keeping the muscles in tone is an important part of dancing, walking, and just sitting correctly. As you can see, ninth through twelfth graders in Dance Club enjoy the kaleidoscopic phases of this organization. As each year closes, a picnic is given for the enjoyment of all. A part of the Girls' Athletic Association, it is plain to see this club is one that would always bring entertainment and pleasure to its members.

DEXTROUS DANCERS DISPLAY NEWLY ACQUIRED SKILLS.

WITH GRACE DANCERS SKILLFULLY EXECUTE A NUMBER.

Left to Right: S. Imhoff; L. Gwinner; C. VanEpps; G. Minning.

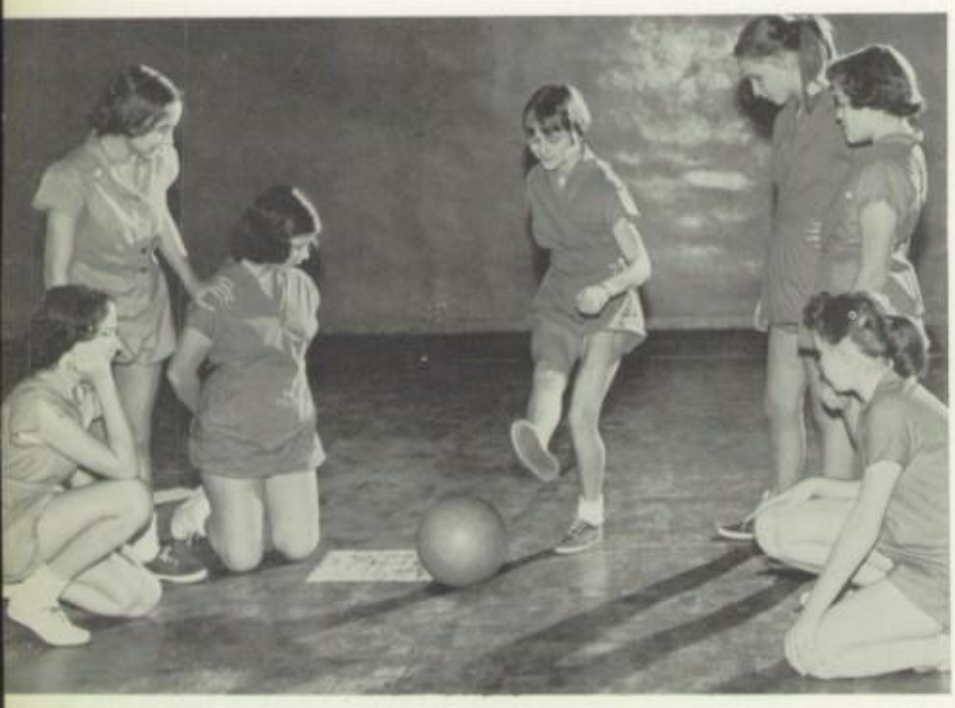

Left to Right: E. Cheek; B. Gwinner; J. Ferguson; E. Eckman; J. Anderson; G. Minning.

JR. HIGH G. A. A.

Fun, excitement, and good sportsmanship form the Jr. High G.A.A. The various sports which make up this organization's schedule are soccer, tumbling, volleyball, basketball, and softball. Each girl strives to play a better game in hopes of making the class and honor teams. The girls who participate in the various sports enthusiastically support their teams and cheer them on to victory. Ping pong and badminton complete the club's activities. All of the 43 members enjoy the parties given during the year. Games, entertanment, and refreshments make up the program. Other divisions of Jr. Hi G.A.A. are Dance Club and Jr. Hi Dolphin Club. Agile members of Dance Club practice for the program held later in the spring. They also attend a Dance Symposium where the girls learn many new ideas from a professional instructor. At regular meetings of Jr. Hi Dolphin Club the girls improve their strokes and learn new skills. The Jr. Hi G.A.A., under the leadership of Ann Godley, encourages good sportsmanship. At the end of the year the annual G.A.A. Honor Night Banquet is held for the girls and their mothers. It is here that they receive the awards for outstanding ability.

Clockwise: A. Godley; J. Crawford; L. Gwinner; N. VanEpps; J. Dinerman; C. VanEpps.

Left to Right: **Row 1**—M. Becraft; G. Goesling; J. Nichols; N. Roos; D. Dubuque; D. Carroll; J. Godfrey; J. Markley; S. Habenicht; S. Brengel; H. McGlaum; J. Goodlander. **Row 2**—G. Minning; V. Fisher; L. Massey; M. Willins; K. Thompson; J. Dinerman; A. Winkelman; K. Onken; B. Gwinner; H. Schick; I. Donnelly; E. Cheek; M. Duncan. **Row 3**—Miss Leslie; B. Robuck; J. Anderson; M. Edwards; L. Gwinner; N. VanEpps; M. Knechley; J. Crawford; A. Godley; S. Martin; M. Pelton; K. Maxwell; C. VanEpps; K. McKee; M. Whittenberg; J. Anderson; S. Rollins; S. Manke; J. Miller; E. Eckman. **Row 4**—C. Fisher; M. Hartinie; J. Shoap; J. Joyt; J. Eschmeyer; B. Wiggert; C. Coyne; C. Hettinger; S. Onken; K. Gehring; D. Paul; K. Howie; L. Pankonin.

JUNIOR HIGH DOLPHIN CLUB

Under the direction of Miss Leslie, Junior High Dolphin has undertaken many activities this year, among which are swimming meets and the task of earning swimming badges. Being a member of Junior Dolphin automatically adds points toward G.A.A. awards. The club offers opportunities to even the youngest Withrowites, not only in creating new interests and good sportsmanship, but also in increasing their skill. Junior Dolphin provides for its members the chance to begin to develop good co-ordination and gracefulness, and to have fun. Racing, diving, and form events provide competition and a desire to display ability. Every other year, Junior Dolphin participates in the Withrow water pageant sponsored by the senior high club.

PERFECT BALANCE—THE KEY TO JR. HIGH TUMBLING.

Our glimpses of the underclassmen start with the seventh and eighth graders, who are just beginning the long climb to senior high. Passing them in the halls, we think of them as barbaric Indians and usually not as our brothers and sisters. Upon entering their first year in high school, the freshmen make up a confused bunch of students. Late to classes because they were told by an upperclassman to go to the wrong room, they feel lost in the chaos of things. Coming upon another important group we find the sophomores. They have passed that frustrating first year in high school with flying colors and are determined to acquire the admiration of the juniors. In their quest for knowledge they have prepared themselves for all the stumbling blocks which may occur. Last but not least, we come to that important group—the juniors. Like "eager beavers" they are ready to take the place of the departing seniors. Some of the most thrilling and cherished experiences are the memorable prom and their first class ring—phases of a kaleidoscope.

UNDERCLASS

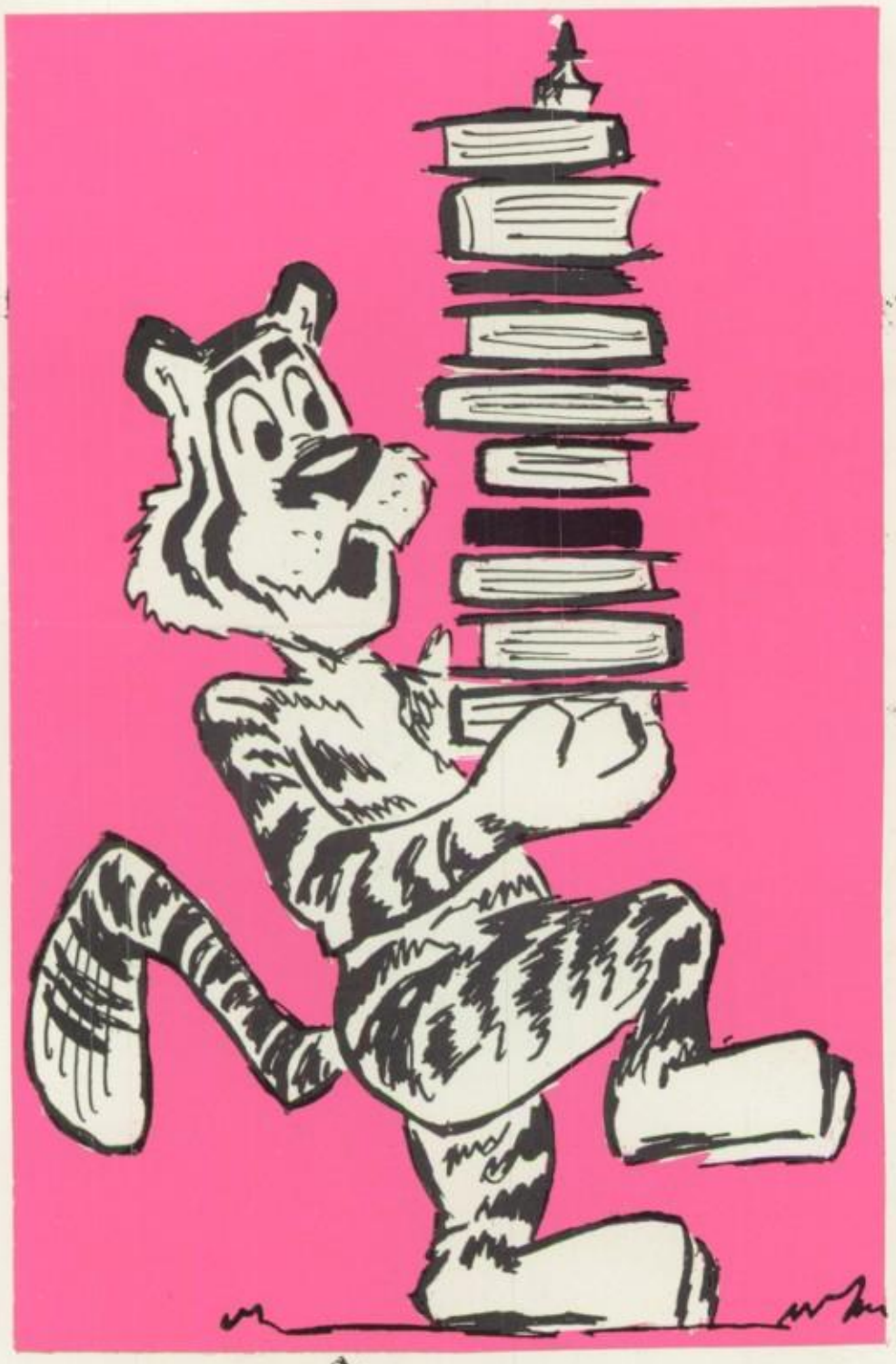

MEN

JUNIOR HIGH

7th Grade

R. Alexander
N. Baskin
S. Brown
D. Cacle
R. Calvert
D. Campbell
B. Collier
P. Conlon

R. Fisher
B. Faulkner
F. Gadberry
W. Herron
A. Hudson
E. Jones
R. Jones
R. Jones

T. Jones
A. Lawallen
J. Martin
D. Matthews
V. Oliver
D. Pegg
J. Ragland
B. Reiter

C. Sentney
A. Stephans
G. Tarvin
T. Trunnel
B. Williams
P. Williams
H. Williams
R. Willis

H.R. 15 I.A.
J. A. Armstrong
T. Barrett
B. Bender
K. Benn
B. Blum
R. Bryant
C. Burck
R. Campbell

B. Coe
J. Creech
P. Darghty
R. Dickman
J. Ector
D. Ertel
B. Heekin
J. Honaker

W. Johansman
J. King
N. Lawson
R. Miller
B. J. Mize
S. Mobley
E. Moody
J. Morrison

J. Perkins
T. Shults
G. Skidmore
P. Soderstrom
A. Stolzenberg
B. Vance
L. William
C. Wilson

J. Yeager
H.R. 16 I.A.
J. Anderson
L. Brasey
J. Callahan
N. Challis
M. Dykes
D. Edwards
A. Evans

B. Faulconer
J. Frederick
A. Gilliam
J. Hale
L. Hubert
C. Johnson
W. Klusman
D. Marrs

7th Grade

D. McMillan
S. Nessler
A. Pursell
S. Shelton
J. Smith
J. Stanforth
G. Thompson
M. Wright

D. Tye
H.R. 18 I.A.
S. Baker
R. Brester
M. Brooke
J. Burdette
L. Burress
R. Davisson
J. Fielden

J. Gentry
A. Gilliam
S. Habenicht
M. Honican
T. Kidd
R. Kimball
M. Lipschutz
C. Orr

B. Ratcliff
J. Reed
D. Roach
C. Rockwood
R. Saddler
J. Schiesler
W. Simpson
D. Smith

J. Trett
J. Vielhauer
B. Wertz
L. Williams
J. Young
H.R. 19 I.A.
J. Anderson
L. Anderson
J. Benjamin

J. A. Biely
M. Bishop
K. Campbell
E. Cave
R. Charlton
J. Coffey
A. Davis
G. Eaton

P. Elmore
R. Ennis
N. Greve
A. Hill
K. Hunter
S. Ingram
F. Isaacs
A. Kimery

D. Langhorst
J. Lauderback
J. Marker
D. Moore
R. Jones
H. Roberts
J. West
H. Whitman

J. Woodward
M. Smith
B. Caldwell
J. Wright
A. Bonaria
H.R. 20 I.A.
G. Baird
A. Blanten
C. Brooks

B. Buerkle
C. Childs
J. Dege
D. Deck
K. Edwards
R. Franklin
B. Gill
P. Hammitt

A FAMILIAR SCENE, ABOUT 3:05, IS THE RAPID DEPARTURE OF WITHROW'S JUNIOR HIGH STUDENTS, AS THEY HURRY TO THEIR MANY PLACES OF AFTER SCHOOL FUN.

7th Grade

D. Hart
W. Johnson
B. Johnson
J. A Jones
M. Jordan
H. Lowery
N. Martin
P. Meyer

D. Moreton
E. Mullis
E. Negron
M. Oberding
A. Purdon
R. Simmons
B. Sims
S. Smith

M. Watkins
J. West
P. Wilson
N. Yarnell
H.R. 23 I.A.
M. Armstrong
R. Behymer
D. Berger
P. Bowman

J. Brady
L. Bvob
S. Cobb
E. Donnelly
W. Droke
B. Ferne
J. Gillespie
K. Johansmann

B. Kiefer
S. Larkby
R. McCabe
H. McFarland
T. Mehas
T. Metzler
K. Onkem
W. Miracle

D. Montgomery
B. Parrett
Y. Pierson
A. Pittman
R. Pitzer
V. Price
M. Vogt
P. Scott

7th Grade

H. Shick
B. Stacy
G. Stratmann
E. Stubbs
J. Timmons
B. Williams
A. Winkleman
H.R. 24 I.A.
B. Babey

P. Barry
K. Bonz
S. Byrd
D. Campbell
J. Carlton
S. Coaston
R. Edwards
R. Francia

T. Harrigan
L. James
B. Jarrell
R. Johnson
C. Jones
M. Jordan
K. Ladrigan
K. Maxwell

D. Miller
R. Nevill
P. Owens
J. Pfeiffer
A. Poirier
B. Ponchot
J. Satterfield
W. Saylor

G. Shank
A. Shockley
A. Skirvin
J. Smith
F. Stewart
M. Van Cleve
R. Woolridge
R. Wheat

H.R. 25 I.A.
H. Allan
P. Baker
G. Beebe
J. A. Burton
Y. Carr
M. Clay
C. Coon
E. Cooper

G. Fetick
M. Gow
S. Freeman
G. Hensley
V. Hargrove
R. Herring
T. Johnson
R. Lamb

T. McAtee
G. Meadows
B. Oliver
J. Rains
A. Rice
B. Smallwood
H. Schofield
A. Schwarberg

J. Scibles
J. Shannon
R. Sloan
B. Taylor
B. Vinegar
C. Watson
P. Williams
D. Williamson

Seventh Grade
G. Ahlert
J. Baioni
J. Baker
G. Benedict
J. Bowers
J. Brown
B. Canter
J. Clark

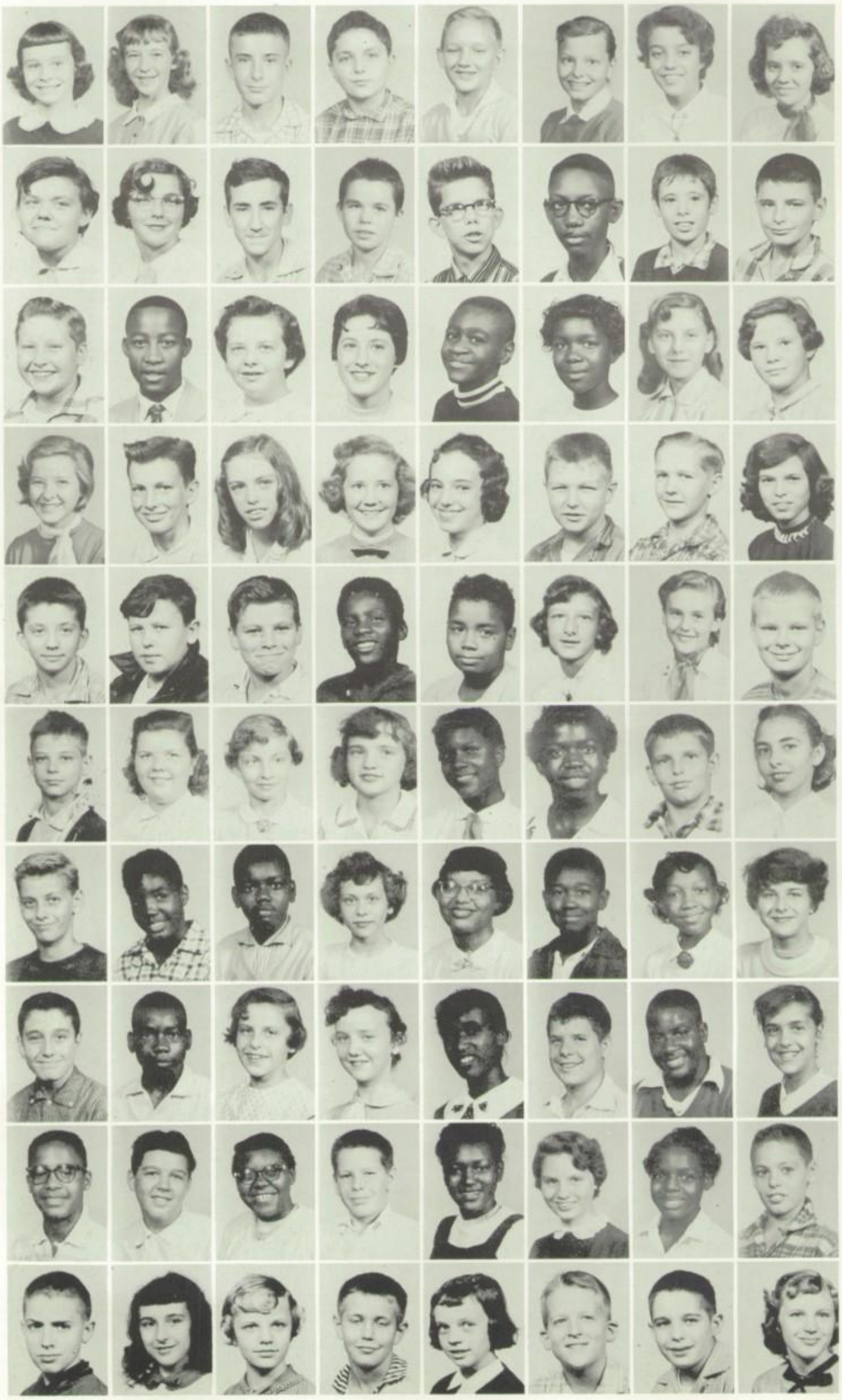

7th Grade

T. Craft
R. Cramer
P. Crowley
K. Diefenback
C. Dobur
C. Donahue
K. Garland
B. Gwinner

S. Hager
M. Hitchens
B. Lett
C. Miller
D. Miller
G. Morehead
P. Murphy
S. Nagel

G. Odell
K. Parker
D. Patia
M. J. Pelton
M. Robb
B. Roebuck
J. Schmeling
M. Sower

J. Wilson
H.R. 35 I.A.
W. Archiable
E. Arthur
H. Brandenburg
C. Campbell
B. Carpenter
E. Carter
B. Coleman

B. Cord
M. DuBoise
B. Ester
J. Fuller
B. Graves
G. Harris
I. Carlos
T. Jordan

M. Jones
R. Lavison
S. Lawrence
P. Luce
D. Marrs
P. McIntosh
S. Menifee
D. Snipes

B. Stove
D. Warren
T. Wells
C. Williams
A. Wittmann
B. Wood
H.R. 103
J. Apple
A. Burck

B. Burck
J. Cloud
C. Dameron
G. Ferguson
R. Fitzpatrick
R. Frederick
G. Freese
R. Garland

B. Gifford
J. Homan
R. Jarrels
V. Keys
P. Louallen
W. Lyle
C. Miles
R. Payne

K. Robinson
W. Sallee
G. Schmidt
B. Simson
G. Stephens
C. Talbert
A. Swann
G. Van Dierindorch

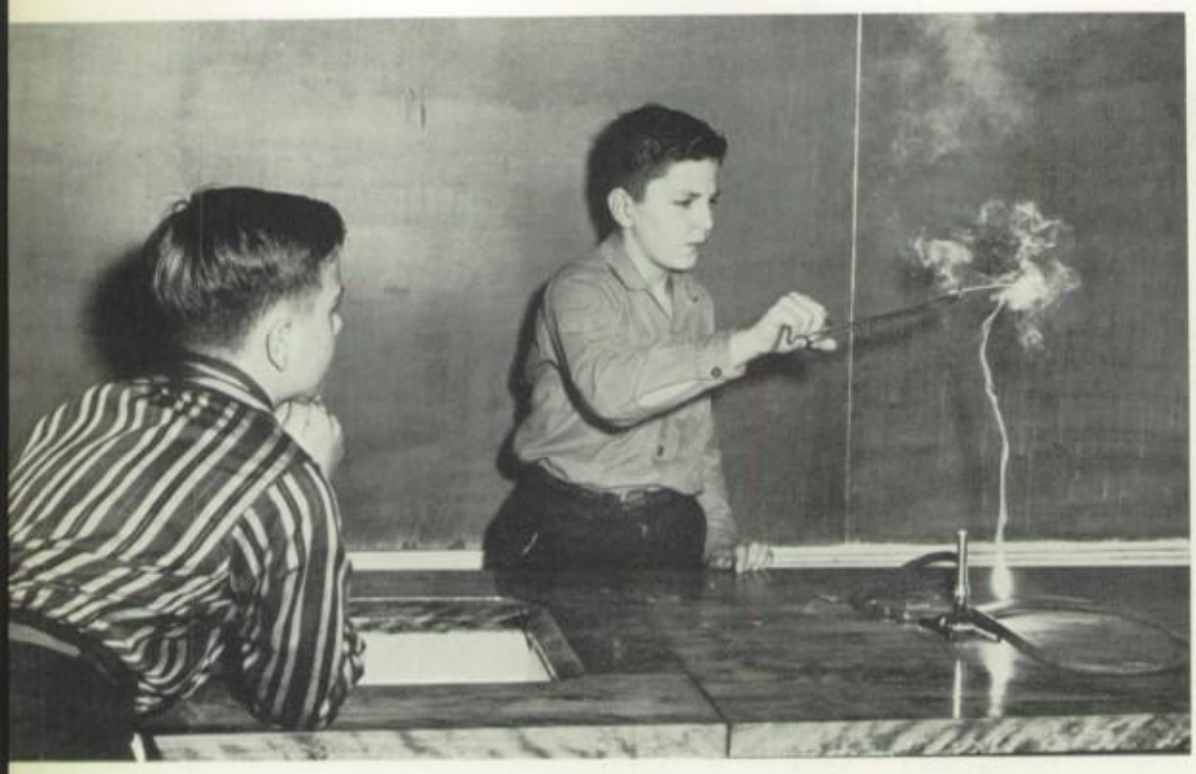

The fascinating world of science is well-explored by the eager members of the Junior High Science Club. Through the club pupils learn of the many scientific wonders that their normal science course would not have the time to include. The club probes into the many theoretical branches of science as well as the older and proven phases. The ancient works of Galileo, the laws of Pascal, Newton, and Archimedes, and the far-advanced theories of Einstein provide the members with a rich source of information to present at the meetings. The programs are very informative, featuring various experiments and current science films.

7th Grade

J. Ward
K. Williams
J. Wynn
H.R. 113
J. Arthur
C. Bain
L. Campbell
J. Chitwood
P. Collins

D. Dyer
S. Engel
G. Freeman
D. Floyd
J. Gailey
K. Gailey
P. Goyert
P. Haines

T. Hopper
D. Keller
J. Lambert
M. Leyendecker
N. Morgon
G. Mathews
L. Neal
P. Parker

T. Sirback
M. Schaffner
T. Schulze
D. Squires
B. West
W. Wright
H.R. 210
E. Gillespie
P. O'Hara

P. Parks
D. Sykes
C. Uible

8th Grade

D. Abbott
M. Adams
P. Ailshire
P. Allen
S. Allen
M. Andrew
C. Armstrong
A. Arnold

F. Bacher
M. Baker
M. Baker
P. Ballard
M. Ballew
L. Barnes
C. Beatty
S. Biller

D. Bocksteagel
P. Boles
T. BonDurant
T. Boone
B. Bowen
H. Britton
B. Brooks
B. Brown

G. Brown
B. Burston
C. Cameron
S. Campbell
N. Cannon
J. Carlton
S. Carrington
G. Carter

I. Carter
S. Chambers
E. Cheek
P. Chesnut
J. Childers
S. Christman
S. Chumley
M. Clark

D. Clubb
D. Clyburn
J. Cobbs
D. Cook
N. Connelly
B. Cowan
S. Cress
E. Crouse

B. Crowell
L. Danner
H. Davidson
J. Davis
D. Day
B. Dege
J. Delroe
J. Dinerman

J. Disbennett
L. Destler
V. Douglas
M. Duncan
M. Dunn
E. Eckman
B. Evans
J. Ferguson

D. Fessler
U. Feyerabend
C. Fischer
V. Fischer
D. Flowers
G. Foster
L. Fricke
P. Frye

N. Fye
C. Gagham
J. Gearhart
E. Gill
M. Glazier
I. Godfrey
P. Goebel
M. Goebel

8th Grade

A. Green
D. Hall
P. Hammons
B. Hampton
J. Hampton
M. Harp
M. Harteman
M. Hayer

J. Hawkins
S. Helwig
N. Heminger
C. Henninger
G. Henton
C. Highlander
M. Hill
B. Hoeltge

M. Howland
J. Hoyt
B. Hubbs
G. Hudson
B. Hulsey
B. Hunt
J. Jackson
J. Jarman

E. Jefferies
A. Johnson
B. Johnson
G. Johnson
D. Jones
P. Johnson
F. Jones
K. Jones

L. Jones
M. Jordan
P. Jordan
D. Kammer
R. Kelly
J. Kerkondis
E. Kipp
A. Kline

J. Klumb
A. Landers
N. Lanham
A. Lewis
G. Lewis
K. Lewis
B. Lindsey
B. Lindsay

P. Long
F. Lowery
D. Loualley
C. Lyendecker
D. Martin
C. McFaddin
C. McGraw
I. McCain

C. McKee
J. McKeehan
M. McKinnes
J. Mealy
P. Meese
A. Mettey
C. Metzger
G. Meyer

S. Meyer
B. Miller
J. Miller
M. Miller
S. Miller
P. Minger
G. Minning
L. Montague

J. Morris
E. Mullins
S. Mullins
M. Nagelson
P. Nelson
L. Niceley
C. Oliver
P. O'Shea

8th Grade

B. Parker
J. Parker
P. Parks
L. Riccobene
D. Patrick
R. Penn
B. Perkins
G. Perkins

F. Pippen
A. Porter
M. Posey
J. Prewitt
E. Puckett
D. Pyle
B. Patrick
L. Rodwell

M. Rickard
J. Robbins
C. Robinson
G. Rawls
C. Rogers
S. Rollins
S. Rotte
G. Rouse

G. Rowland
J. Ryan
J. Saar
S. Sanders
P. Sandlin
G. Schaser
C. Schulze
M. Schwarberg

J. Schwartz
C. Shannon
B. Shelton
J. Shepherd
S. Silverman
B. Smith
C. Smith
C. Smith

G. Smith
M. Smith
P. Smith
D. Sneed
L. South
P. Spearman
H. Stricklen
G. Squires

S. Swisshelm
D. Tackett
A. Taylor
D. Taylor
K. Thompson
M. Tinsley
S. Tolle
P. Toms

R. Trainor
O. Tucker
L. Tyree
S. Van Buskirk
C. Van Epps
J. Vaughan
B. Vaughn
S. Vittetoe

B. Waller
J. Watts
C. Weber
J. Williams
M. Williams
M. Willins
F. Willis
O. Winningham

M. Wittenberg
P. Wittenberg
M. Whittle
L. Zachary
M. Zelina
T. Adkins
B. Andes
J. Arnn

8th Grade

T. Arnold
D. Asher
P. Ayers
B. Ballenger
C. Barber
W. Barber
B. Baskin
L. Belcher

R. Black
S. Black
C. Blevins
L. Bloom
T. Borin
B. Brady
J. Bray
J. Britton

G. Bowers
J. Brock
J. Brooks
W. Brooks
D. Browning
B. Burston
D. Cahill
F. Callahan

R. Carroll
R. Carter
C. Cavally
G. Cave
B. Carson
D. Charlton
D. Chilton
J. Christy

C. Clingman
C. Charlton
N. Collins
D. Cook
V. Cole
T. Coleman
B. Cotterill
H. Cromwell

R. Cromwell
J. Dameron
J. Crowe
H. Cruse
C. Crutchfield
K. Davidson
R. Davidson
C. Davis

B. Deck
E. Duncan
B. Dryer
R. Edmonson
E. Edwards
H. Edwards
H. Edwards
R. Elder

F. Elmore
R. Enghouser
J. Estell
R. Ertel
T. Evans
J. Farres
B. Feldhaus
S. Foster

P. Handel
D. Gambrel
J. Gearhart
D. Gill
T. Glueck
H. Goebel
L. Gorgette
D. Gray

D. Greer
J. Gutierrez
B. Friend
W. Hart
R. Hartman
L. Hatfield
J. Hayes
H. Herring

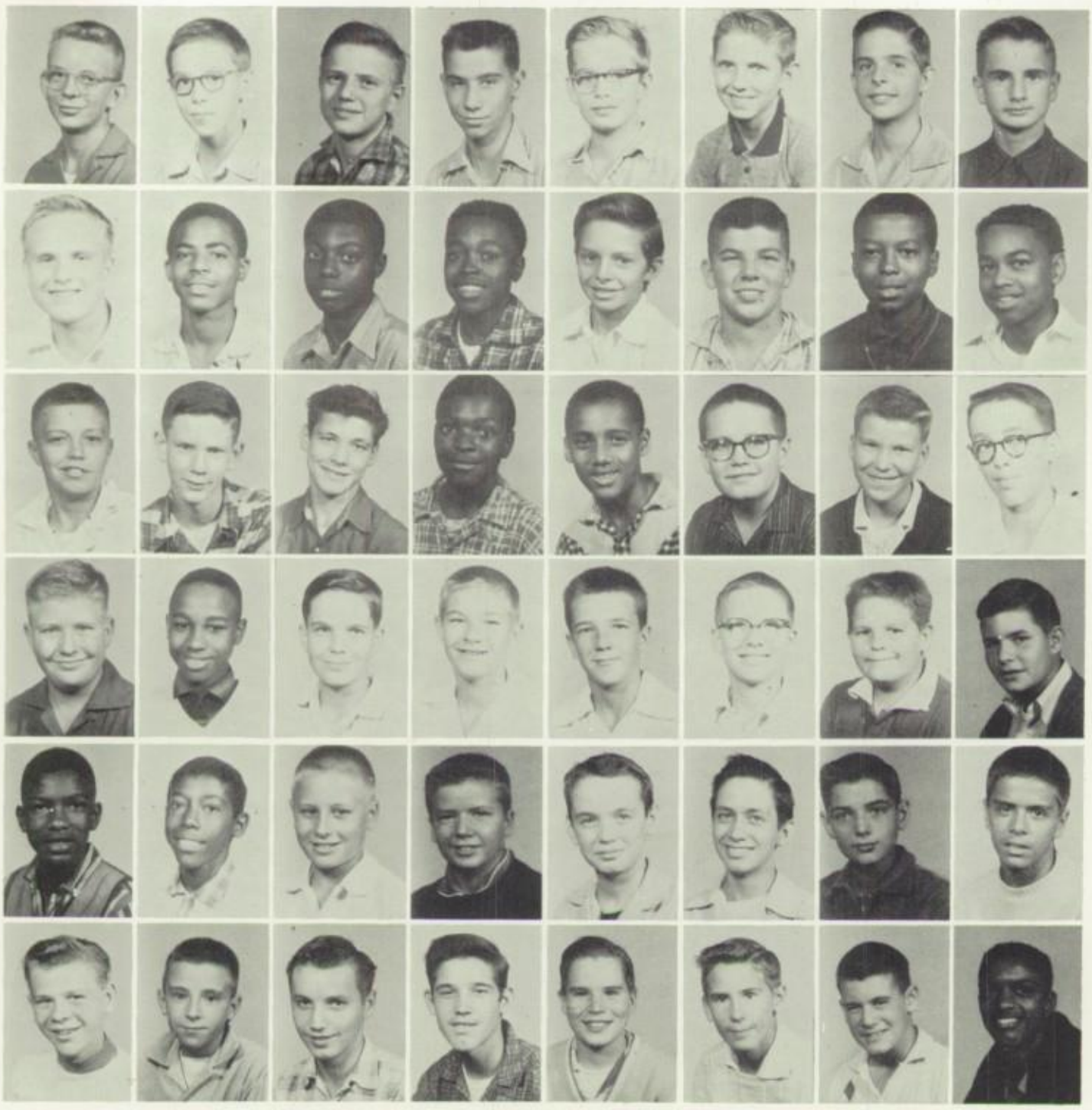

8th Grade

R. Hill
B. Hodge
G. Honaker
P. Hopkins
F. Howard
M. Hubbard
N. Hunt
C. Ingram

R. Ingram
S. Isaacs
B. Johnson
J. Johnson
M. Johnson
E. Jones
S. Jordan
C. Kinard

W. Knoechel
B. Knost
R. Kuhn
T. Lawrence
R. Lewis
J. Linnenberg
M. Lochner
J. Loring

J. Luck
J. Mahaffey
J. Mathews
D. McClure
R. McFarland
A. McGowan
C. McVey
D. Meek

E. Miller
W. Michael
G. Miller
H. Miller
G. Mitchell
J. Mitchell
J. Moore
M. Morehouse

R. Morgan
J. Moses
R. Moster
R. Mullis
R. Myers
R. Neufeld
B. Ogley
R. Orr

The junior high guard system has been established to help keep order in the halls and on the stairways. To become a guard, a pupil must have a high scholastic rating and desire to keep his school fine and clean.

8th Grade

C. Osborne
L. Park
R. Patterson
D. Paul
M. Peyton
J. Pferrman
E. Pence
M. Pierce

J. Porter
R. Prather
J. Radcliffe
R. Rayburn
J. Reenan
D. Reesey
A. Reiley
C. Rempe

R. Rhine
J. Rippey
C. Rising
V. Rush
R. Schilling
B. Schuler
J. Selbert
J. Sellers

J. Shannon
D. Sharp
A. Shebanek
J. Smedley
R. Smith
J. Snyder
B. Spitzer
K. Sroufe

B. Stanforth
D. Starnes
K. Stevenson
R. Stewart
R. Stewart
C. Stove
D. Stover
C. Struble

L. Sturgel
V. Summers
B. Terrell
J. Thomas
L. Toadvim
E. Tobbini
J. Tollini
W. Tremble

T. Tuttle
C. Van Hooks
T. Van Meter
G. Volz
J. Walker
D. Ward
D. Weeks
J. Whalen

D. Whiting
D. Whiting
C. Williams
C. Williams
D. Williams
D. Wilson
H. Wilson
C. Woodward

W. Woolfork
B. Wright
J. Wright
M. Barnes
R. Francine
B. Leach
H. Martin
T. Rolland

C. Ross
E. Rupp
T. Trillo
W. Welch

9th Grade

D. Ackerman
J. Adkins
J. Adkins
H. Anderson
J. Anderson
R. Anderson
R. Anderson
S. Anderson

J. Atkinson
M. Bailey
D. Baker
P. Balton
N. Bankemper
G. Beatty
B. Becker
M. Becraft

S. Beckley
G. Bedinghaus
C. Belcher
C. Benner
P. Benzing
G. Berry
J. Bevis
D. Beyer

J. Bingham
P. Boettcher
J. Blout
D. Birch
C. Boggs
K. Bostrom
M. Brady
P. Bowling

P. Brandfass
R. Brannock
S. Brenzel
S. Brennan
C. Brewer
S. Brock
B. Brown
E. Brown

L. Brown
G. Burns
D. Brumley
B. Buchanon
G. Burgin
J. Burkey
L. Burkhart
E. Burnam

J. Burness
C. Burton
H. Byrd
S. Calloway
D. Cannon
D. Carroll
B. Carter
C. Carter

C. Carter
B. Caunite
L. Chaille
C. Chamberlain
M. Chaney
P. Chapman
J. Clark
C. Clauder

M. Clust
C. Cole
J. Conley
J. Conner
N. Cook
C. Coyne
D. Crawford
J. Crawford

J. Creutzinger
L. Crosby
J. Crum
R. Cull
A. Daniel
L. Darghty
N. Davis
W. Davis

9th Grade

D. Deible
L. Dennis
S. Derringer
F. Dewar
M. Dewberry
V. Dexter
D. Diener
N. Deiner

S. Distler
B. Dixon
S. Dixon
J. Dooley
J. Drew
D. Dubuque
M. Durham
C. Dykes

L. Eckert
J. Edwards
N. Edwards
D. Ernis
B. Erbacher
D. Ernst
B. Esberger
J. Eschmeyer

P. Estes
J. Euebanks
B. Evans
E. Evans
M. Evans
F. Eveslage
E. Fagan
J. Fahrney

L. Farmer
D. Favors
C. Freck
B. Ferguson
C. Felton
J. Flanagon
C. Flaugher
N. Flory

G. Forton
C. Fronk
J. Frank
Y. Freeman
D. Fronk
V. Gadberry
G. Gaines
K. Gehring

E. Gentry
D. Geyer
D. Gibson
M. Gibson
A. Godley
G. Goesling
J. Goodlander
S. Goyert

C. Grant
N. Gravely
J. Green
J. Greene
A. Grove
J. Groues
R. Grubbs
G. Guterrez

J. Gulley
P. Gumbert
L. Gwinner
J. Hack
R. Haddock
B. Harness
I. Hamilton
M. Hamilton

I. Hammond
N. Hard
E. Hargrone
H. Harman
S. Harmon
S. Harmon
T. Hancock
M. Harrison

9th Grade

P. Harrison
S. Hart
P. Hawkins
L. Hengle
M. Hennika
N. Henin
N. Herron
C. Hettinger

G. Hill
J. Hinkle
K. Hodge
B. Holt
C. Holt
J. Holt
P. Hooks
J. Hopewell

M. Horn
H. Horton
J. Howard
N. Howard
K. Howle
J. Hughett
S. Imhoff
S. Jackson

S. Jackson
E. Jenkel
C. Jeutzen
B. Johnson
B. Joner
E. Johnson
G. Johnson
G. Johnson

J. Johnson
M. Johnson
S. Johnson
P. Jones
L. Kafka
J. Kean
S. Kemper
C. Kendall

J. Kennedy
J. Kerkondis
R. Kiessling
J. Kilgore
J. King
C. Kinney
C. Kirby
S. Kirven

J. Klumpp
K. Klusman
M. Knauhtly
P. Kneipp
S. Koenig
L. Lanham
V. Lashley
R. Lawson

P. Leahr
P. Loeni
Y. Lewis
A. Liles
D. Long
D. Lorenz
V. Love
D. Lovett

J. Lowe
J. Lowe
M. Luce
P. Lykens
P. Lyons
J. MacFarlane
D. Maiden
S. Manke

J. Markley
C. Marr
S. Martin
J. Martini
B. Marshall
L. Massey
G. Mathews
B. Matthews

NEW PUPILS ENJOY A TOUR OF WITHROW.

9th Grade

J. McBride
N. McColgin
N. McConahy
J. McClauahan
S. McCleese
P. McCoy
S. McElwein
E. McGlaun

H. McGlaun
L. McKeehan
D. McLaughlin
P. McNeely
D. McNicholas
R. McWortu
B. Metzler
C. Meyer

J. Miller
V. Miller
S. Moore
L. Moormann
M. Morgan
L. Moyer
D. Myers
S. Nagel

J. Nichols
J. Nies
G. Northcutt
P. Olivie
S. Onken
J. Otto
L. Pankonin
K. Parker

A. Patterson
N. Patton
D. Paul
E. Petrocelli
J. Pierce
B. Porter
P. Preston
J. Puchett

K. Quigley
D. Rabe
C. Rainey
C. Rains
S. Ransdell
J. Reed
B. Reeves
V. Ray

V. Redmond
B. Reiber
G. Reif
J. Relford
R. Rice
S. Rice
J. Richards
M. Richardson

9th Grade

D. Ritchie
P. Ritchie
D. Roberts
M. Roberts
J. Rogers
N. Roos
C. Rose
P. Ross

G. Sammons
J. Sanders
C. Sandusky
B. Sargent
M. Satchuill
W. Scheiring
N. Schilling
C. Schmink

E. Schnizer
R. Schroeder
L. Schubert
L. Scott
L. Scribner
P. Seibert
P. Sersion
M. Shaffer

M. Sharp
S. Sheldon
E. Shelton
N. Schoone
K. Shelton
J. Shoop
J. Siegrist
N. Simmons

B. Simms
L. Simms
C. Silvastein
C. Skiven
B. Skuse
B. Skuse
G. Slaughter
B. Smith

J. Smith
L. Smith
P. Smith
M. Smothers
J. Sorrell
L. Sparks
M. Steffens
M. Stevens

A. Stewart
C. Stillwell
K. Suggs
J. Suter
B. Tate
H. Teague
M. Teel
B. Tevis

E. Tink
J. Thomas
K. Trunnel
S. Vance
N. Van Epps
N. Vielhauer
E. Vogel
J. Wakerfield

C. Walker
M. Walker
M. Walace
E. Walston
D. Walter
B. Watkins
P. Watson
P. Weaver

P. Weekley
J. Weiss
C. Wendelken
K. Wendelstein
M. Wernsing
P. Whitehead
M. Whoberry
B. Wiggert

9th Grade

B. Williams
D. Williams
D. Williams
G. Williams
J. Williams
P. Williams
R. Williams
S. Williams

J. Wilson
S. Wilson
P. Wolever
S. Wolf
B. Woods
L. Yancy
S. Yarnell
B. Young

C. Young
A. Zoes
L. Abbott
J. Alowat
D. Allen
J. Allen
H. Anderson
J. Anness

J. Archea
J. Armstrong
H. Artis
D. Artman
R. Auer
V. Asher
N. Baker
J. Ballou

R. Bailey
D. Baird
R. Baird
R. Baker
J. Bannister
D. Bardill
E. Barkley
R. Barnhart

R. Barton
M. Bauer
A. Bean
F. Bedwell
J. Bemis
V. Bennett
P. Berger
C. Blair

L. Blannon
J. Blathers
C. Bogle
B. Bolgar
J. Bondurant
J. Bradford
J. Brooks
D. Brown

L. Brumm
F. Buchanan
R. Burdick
R. Burkham
A. Byard
D. Cameron
K. Carlton
D. Carnes

B. Carter
B. Cash
G. Castle
J. Challis
M. Chamblin
M. Chumley
D. Clark
D. Chrisman

M. Clifford
R. Clubb
R. Colonel
N. Cornett
G. Couchman
J. Cowperthwaite
D. Coy
D. Crawford

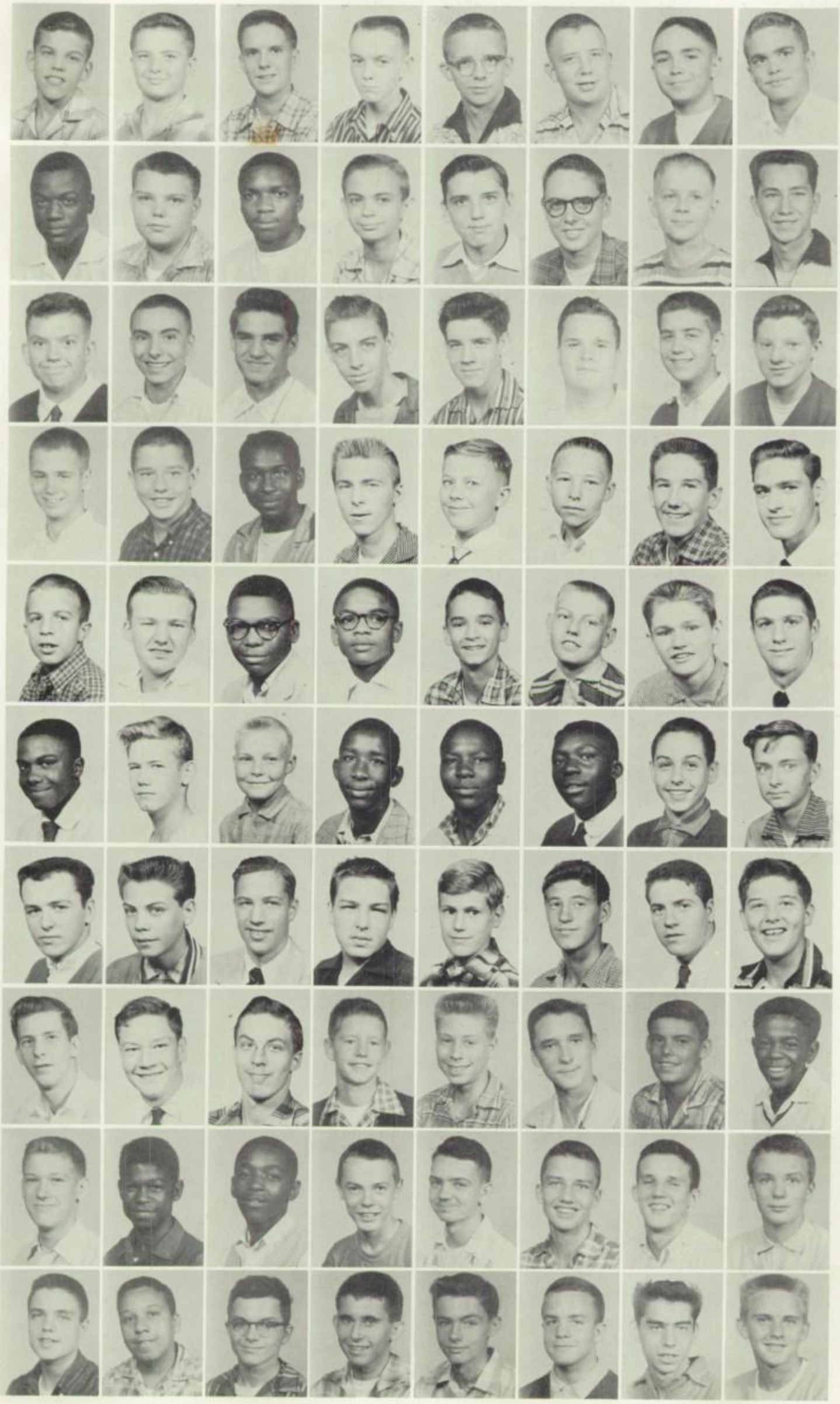

9th Grade

R. Crawford
B. Crisp
R. Cross
R. Crow
J. Cunningham
J. Cunningham
G. Curliss
A. Currens

W. Denner
D. Daugherty
D. Davis
R. Dean
D. Denney
D. Devore
E. Diefenbach
D. Dillinger

H. Dinkelmann
L. Doench
D. Drake
L. Drummond
J. Dunham
R. Durham
M. Eanes
E. Eichhorn

B. Elam
D. Elder
M. Ellerbee
T. Ellison
R. Elmes
F. Evans
B. Farr
B. Faulkner

D. Fechheimer
C. Feck
E. Fender
G. Ferguson
J. Ferguson
J. Feuguay
J. Fischer
A. Fisgus

A. Fitzpatrick
L. Foley
F. Foust
T. Frierson
Z. Frost
F. Futch
D. Gantz
F. Gessner

E. Gibson
J. Gibson
J. Gibson
C. Goettsch
R. Gordley
A. Gooch
W. Greilich
C. Grant

M. Grooms
T. Gross
F. Gerald
P. Gudauskos
M. Hafner
L. Hall
J. Halscott
C. Hanks

C. Hardy
J. Harper
R. Harris
R. Headley
R. Hayden
J. Haynes
A. Heckmann
J. Heimann

R. Heimann
T. Helm
T. Hennessey
D. Herdtner
T. Hern
T. Herrlinger
R. Hill
C. Hines

9th Grade

R. Hitchrock
T. Hitchens
O. Hodge
B. Hudson
D. Holt
J. Horton
J. Horton
J. Hughes

W. Hughett
R. Hutson
B. Isaacs
T. Isgrig
L. Ivory
R. Jackson
J. James
G. Jeffries

F. Jenike
B. Johns
J. Johnson
C. Jones
C. Jones
R. Kelly
J. Kelly
G. Kennedy

R. Kichler
T. King
W. King
L. Kinnarad
T. Kline
K. Klotter
B. Knisely
J. Kihl

G. Kramer
R. Kurz
J. Lacey
W. Lapthorn
J. Lawson
K. Lawson
E. Laubach
F. Laurence

S. Ledford
J. Lewis
J. Lewis
L. Lobring
W. Loos
P. Lowry
T. Ludwig
D. Luginbill

C. Lyle
D. Lyle
B. MacAllister
V. MacPherson
D. Maddox
L. Mansfield
L. Marino
S. Marsh

D. Martin
B. Martin
M. Marx
B. Mays
B. McCall
T. McClure
J. McConnell
D. McCught

B. Meek
T. Meinhardt
V. Minefee
T. Metscar
K. Michael
L. Miller
S. Miller
W. Miller

J. Minton
W. Merielees
M. Mitchell
K. Mockbee
D. Montgomery
C. Morris
R. Moseley
A. Moses

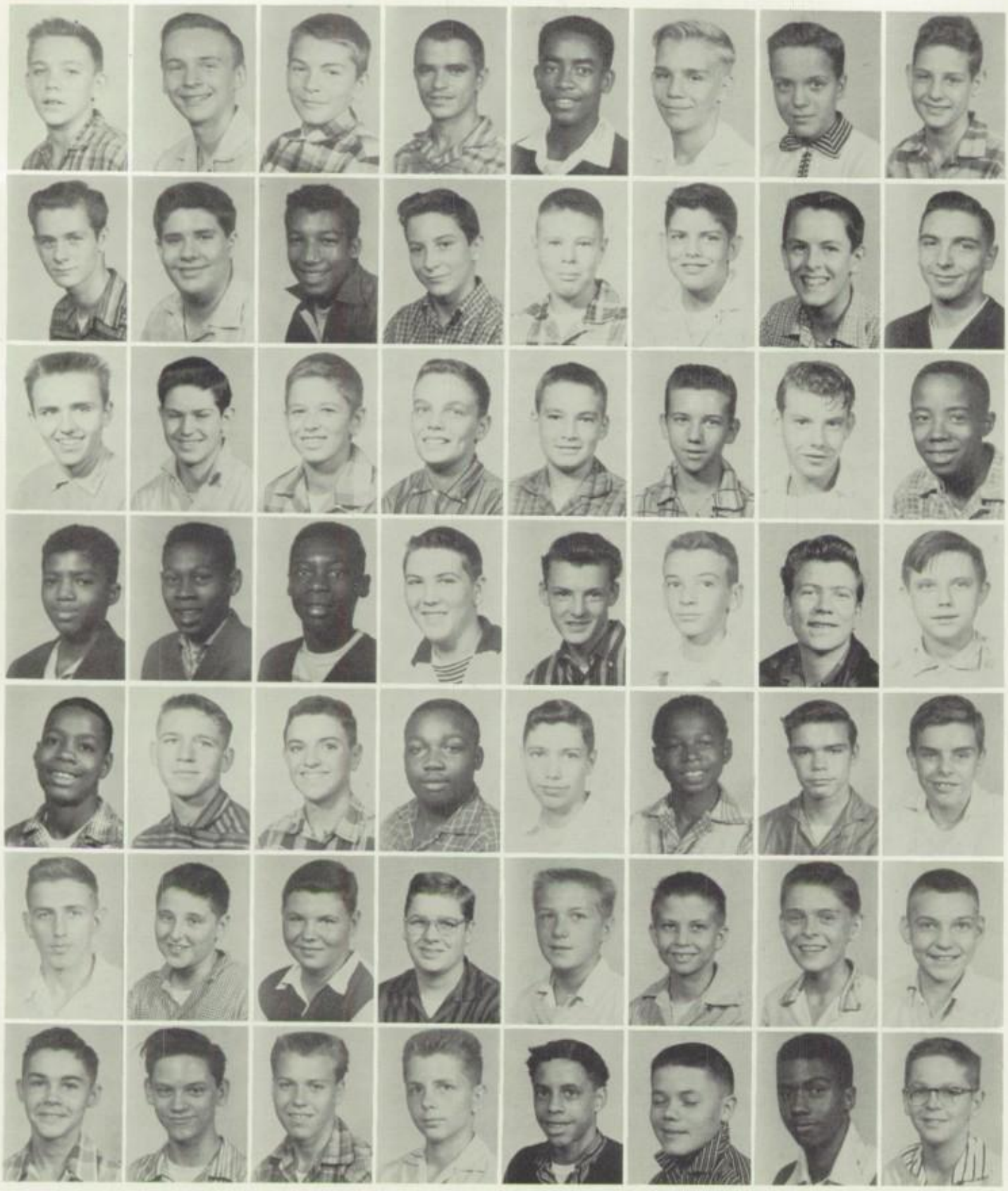

9th Grade

R. Motzer
R. Motzer
F. Nagelson
J. Padgett
R. Neblett
K. Nees
T. Kickum
L. Niederlehuer

C. Noel
F. Oliver
R. O'Neal
B. O'Shea
J. Scuggins
B. Schwantes
H. Shick
E. Schneider

C. Schmoll
B. Schooler
D. Schmidt
B. Shissler
R. Sherrer
D. Schaffner
L. Sazlor
E. Scott

G. Saunders
J. Sanders
B. Saunders
J. Sadler
P. Ryan
P. Ruth
R. Russell
R. Ruark

C. Rouseau
R. Ross
D. Ross
J. Robinson
C. Rodwell
A. Robb
R. Ratliff
B. Railt

C. Radike
T. Plyles
J. Potter
J. Porter
R. Palder
L. Pitzer
J. Pickelheimer
D. Pfeiffer

J. Perry
L. Pedigo
J. Paul
F. Patterson
L. Patrick
D. Patrick
C. Parker
R. Padgett

Junior high school is a very important and crucial interval in a student's life. Never has he had to take home so many books, study so many hours, cram for so many examinations. Certainly it is very thrilling for a student to enter a higher school for the first time; it marks another plateau in his long climb to higher learning. Probably school is not taken very seriously by the average boy or girl during the first six years, but when they enter junior high they are quickly made to realize the seriousness of acquiring as full an education as possible; not doing only what is required just to get by, but going beyond and doing a little more than necessary. Thus the young students go through this period, adjusting themselves both intellectually and socially for the coming very important years of their lives, their high school career.

9th Grade

D. Scott
T. Seifert
B. Sharp
E. Shepard
D. Shick
B. Shick
E. Simms
J. Singleton

J. Slutz
A. Smith
L. Smith
J. Solomon
E. Sprandel
N. Starkey
H. Starks
R. Steger

C. Stephen
J. Stephenson
O. Stewart
P. Stewart
R. Stuebing
J. Sullivan
R. Summers
J. Sevango

J. Switzer
C. Tabor
T. Talbert
F. Tatum
R. Taylor
A. Tessoff
A. Thomas
G. Thomas

D. Thurman
J. Tims
J. Toms
S. Trefzger
N. Tuggle
D. Upson
D. Vail
J. Vollmer

D. Wackenthaler
T. Walker
F. Wallace
R. Wallace
E. Walters
K. Ward
B. Speth
C. Warf

N. Weber
L. Welke
C. Wells
J. Wells
A. White
C. White
E. White
M. Whitefield

A. Whittle
F. Whittle
J. Wiedemer
G. Williams
C. Wilson
D. Wilson
T. Wilson
A. Winterhalter

F. Wolfe
P. Wunker
K. Yelton
J. York
P. Zike
R. Zink
E. Zinsmeister
R. Zutterling

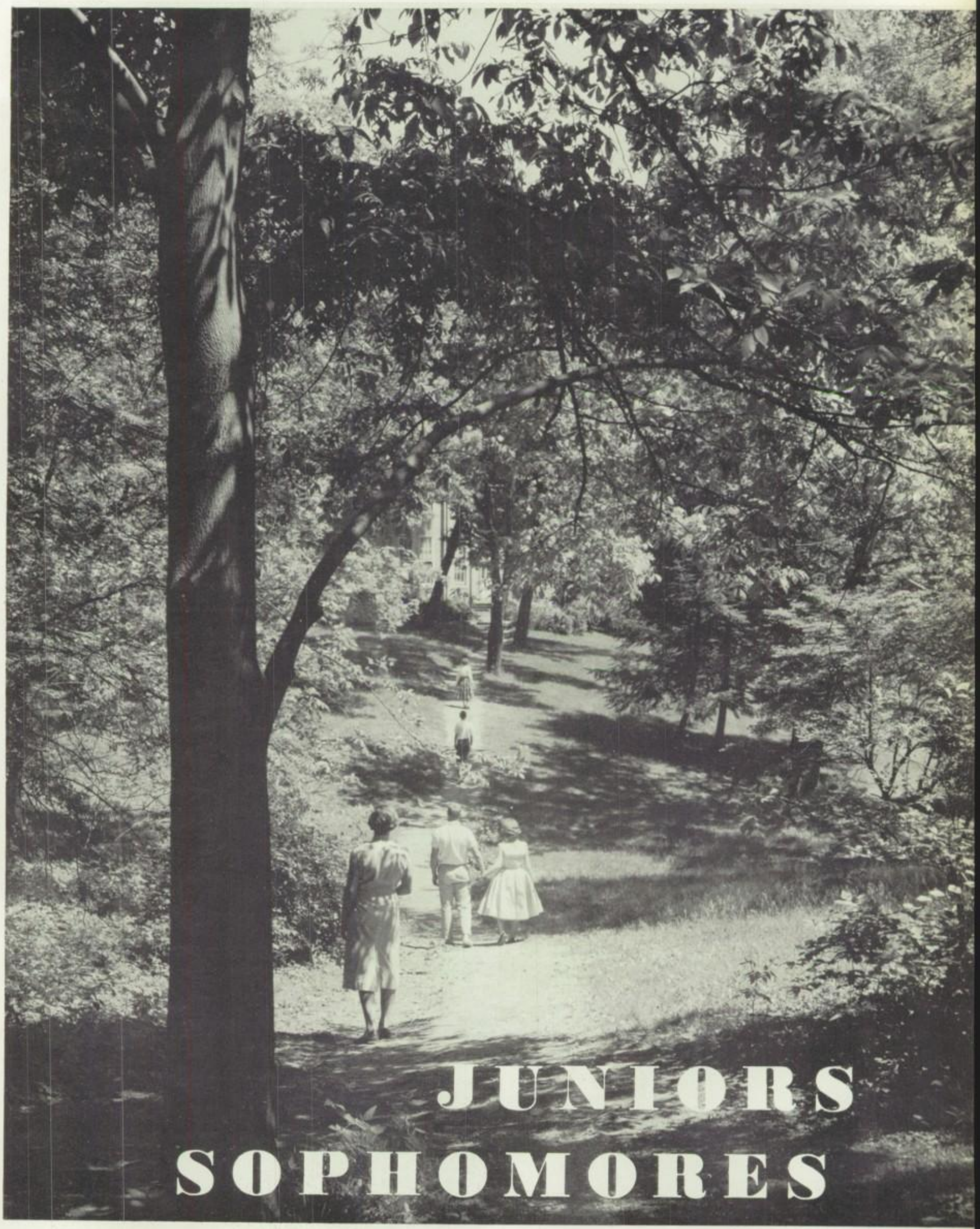
JUNIORS
SOPHOMORES

SOPHS

N. Abernethy
J. Alexander
D. Allen
D. Altmann
K. Anderson
G. Anderson
S. Angert
J. Arnett

M. Au
C. Austin
G. Bailey
J. Baker
C. Bales
L. Bales
G. Barwick
E. Bates

J. Bauer
B. Baumgartner
P. Beasley
M. B. Beason
B. Beierle
N. Bell
J. Belleau
J. Berry

N. Berry
J. Birkmeier
E. Bischof
C. Blevins
J. Bley
B. L. Bloss
J. Blythe
P. Bock

F. Bookman
S. Bowden
B. Branch
J. Brockman
I. Brooks
S. Black
D. Brown
E. Bryan

G. Burkey
P. Burnam
S. Cain
I. Craig
J. Canter
P. Carlton
B. Carpenter
P. Carty

C. Casagrande
G. Cassidy
C. Cunningham
O. Crowell
V. Cross
R. Crawford
P. Crawford
P. Crawford

J. Cox
E. Cornette
Y. Copening
M. Cooper
B. Conner
J. Colwell
M. Coleman
G. Coffman

C. Clark
T. Christy
D. Chitwood
J. Childers
C. Chiarini
M. L. Chestnut
J. Chandler
B. Cave

A. Damon
E. Daniels
T. Danzl
J. Daulton
D. Davidson
M. Davis
D. Davis
M. Davis

SOPHS

M. Davis
A. Dawson
D. Day
J. Dean
J. Deer
J. DeVore
M. Dexter
P. Dicks

J. Dietz
G. Dixon
J. Dobson
B. Dodson
H. Dooley
J. Dooley
P. Douglas
J. Duncan

D. Dunn
J. Dunn
V. Dunnemann
B. Durham
M. Duval
E. Dykes
B. Echols
J. Eggena

A. Etter
J. Eubanks
M. Eustice
G. Evans
B. Fant
M. Federle
K. Ferguson
S. Fine

I. Firestone
D. Flint
M. K. Flynn
S. Frame
S. Frank
B. Franz
J. Freeman
W. Fuller

N. Gambrel
E. Gans
W. Garnett
N. Gefroske
W. Gambrel
R. Geiger
R. Gentry
L. Gill

H. Gist
G. Clancy
M. Glover
E. Goode
J. Goodwin
L. Goodwin
M. J. Gordon
B. Gould

P. Grace
J. Gray
G. Grevious
N. Grimm
E. Grote
G. Haggerty
B. Hall
W. Hamblin

K. Hunter
S. Hammitt
B. Hamon
D. Honks
D. Hardin
F. Horney
D. Harper
S. Harris

M. Harshaw
R. Haynie
C. Heard
C. Heis
J. Heis
M. Helm
S. Henderson
B. Hensley

Footprints tell the story! Sophomores can be amused by comparing arches but they are also grateful for the thorough physical exam which checks them from head to toe—heart, teeth and respiratory system included.

SOPHS

S. Herschede
E. Hildebrandt
C. Hinkle
R. Hacker
J. Hogue
P. Holtman
J. Horn
D. Hudson

D. Hudson
B. Hughes
N. Hull
S. Hummel
J. Huston
M. L. Hyde
R. Ignatius
S. Imes

I. Flounce
A. Jackson
B. Jackson
B. Jackson
M. Jackson
B. Jenkins
D. Johnson
C. Jessee

O. Johnson
P. Johnson
P. Johnson
J. Johnston
L. Jolly
A. Jones
J. Jones
K. Jones

G. Kaake
A. Kearns
D. Kegley
V. Kerr
S. Kersker
J. Kiefel
A. King
G. King

L. Kistler
A. Klopfstein
J. Knell
P. Koerner
P. Kopp
P. Kroener
I. Lackey
S. Lancaster

F. Louison
L. LeBlond
P. Lett
S. Lewin
C. Lewis
E. Lewis
V. Lightner
D. Lincoln

SOPHS

J. Lilly
M. Lilly
T. Loftus
B. Long
L. Lovell
B. Lovett
M. Luce
C. Lusk

C. MacDonald
M. Maddux
B. Martin
N. Martin
M. Miller
H. McCabe
J. McCann
W. McKinney

C. McLaughlin
S. McMillan
M. McMullen
S. McVay
B. Miller
D. Miller
A. Mayberry
S. Miller

S. Nelson
M. Neikirk
V. Neal
J. Meyers
P. Murphy
L. Mulliken
L. Moxley
J. Moses

H. Moore
J. Monce
J. Mills
E. Mobley
B. Newby
W. Newton
C. Nicely
E. Ninos

C. Northcutt
L. Ott
S. Parrott
J. Partch
L. Patrick
J. Patton
J. Pelton
S. Pence

B. Perin
M. Perry
S. Philips
J. Poindexter
J. Posey
D. Potter
B. Preston
G. Price

W. Pyles
C. Radtke
J. Rhodes
A. Rice
L. Ricks
A. Riley
V. Robbins
D. Roberts

S. Scherrer
M. Roberts
S. Roberts
L. Ryan
V. Rogers
G. Sanders
V. Saylor
B. Schaubroeck

J. Scherrer
P. Schilling
S. Scherer
G. Schirmer
R. Schmidt
L. Scholz
J. Schuler
J. Schumacher

SOPHOMORES GAIN POISE AND SOCIAL PRESTIGE IN HEALTH.

SOPHS

S. Schwantes
I. Sebastian
J. Sears
W. Sharp
G. Siegfreid
A. Simmons
T. Slon
J. Smalley

C. Smith
C. Smith
C. Smith
C. Smith
J. Smith
J. Smith
K. Smith
V. Smith

W. Smith
D. Spitzello
J. Stamp
M. Steinert
L. Stephenson
M. Stewart
B. Swenney
J. Tackett

M. Talbott
B. Thomas
S. Thompson
B. Thornton
L. Trabish
P. Trout
D. Utz
M. VanDeveer

P. Wadsworth
J. Warnock
E. Walker
G. Walker
M. Walker
S. Walter
D. West
C. White

J. White
P. White
N. Wilburn
P. Wile
C. Wilkinson
C. Williams
L. Williams
T. Williams

L. Willis
P. Wilson
H. Wilson
E. Woolfork
V. Wright
G. Yazell
V. Zarins
J. Zimmer

FARAWAY PLACES WITH STRANGE SOUNDING NAMES ARE ABLY DESCRIBED BY MISS CAVEMAN.

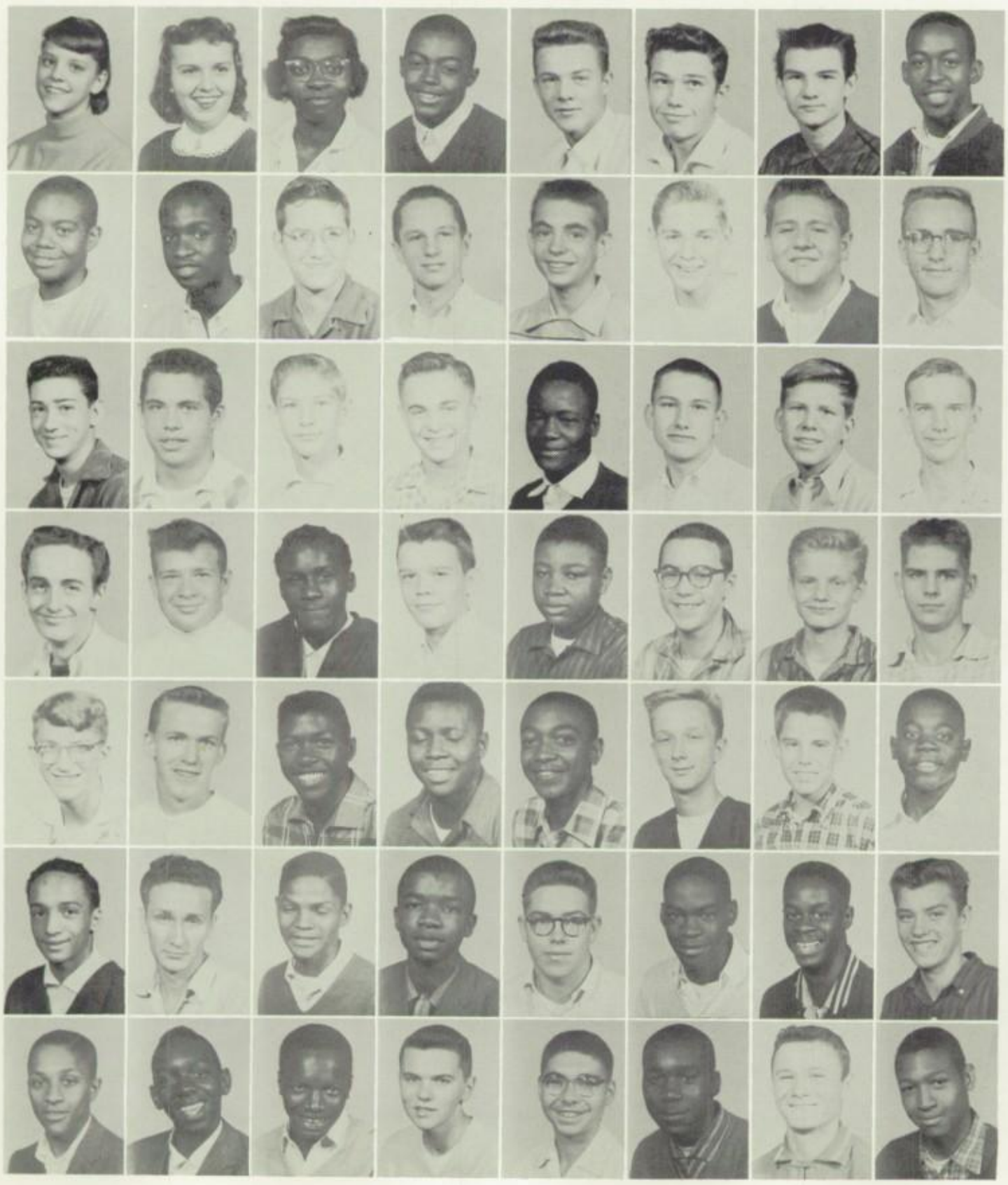

SOPHS

P. Ziegel
B. Zinsmeister
D. Whitaker
C. Abel
P. Adams
J. Adkins
F. Allen
C. Allison

H. Anderson
W. Anderson
R. Andes
T. Arnold
D. Bards
T. Bauer
P. Bazoff
D. Bean

L. Becker
G. Bell
D. Bertline
B. Blair
J. Blake
B. Blaney
E. Boettcher
P. Beget

K. Bolin
D. Borders
S. Bostri
D. Bowring
M. Brasey
J. Breidenbach
T. Brinker
J. Brohard

D. Brakaw
J. Brooks
B. Brown
J. Brown
W. Brown
K. Brueggemann
J. Bullock
J. Burress

K Burton
B. Allan
R. Byrd
M. Burton
H. Caldwell
R. Cannedy
M. Cantrell
B. Carrington

C. Carroll
R. Cavanaugh
D. Chambers
B. Chapman
H. Charles
L. Childers
T. Clark
F. Clemons

SOPHS

W. Cobb
B. Coborn
H. Combs
J. Combs
L. Connarroe
B. Cook
K. Cooney
J. Cooper

R. Costello
J. Cover
E. Cox
M. Craft
B. De Riuter
S. Curtis
R. Daniels
W. Daniels

T. Darling
N. Davenport
R. Davis
P. Decker
L. Deese
B. Derringer
J. Craycraft
F. Dexter

J. Dodson
D. Driscoll
W. Dulle
D. Dyer
R. Dyer
R. Eby
E. Fant
J. Edmondson

D. Ekirmeyer
K. Elder
H. Ellison
B. Emmons
F. Engelke
I. Farmer
B. Farr
C. Fast

D. Feldhaus
J. Ferguson
J. Finn
L. Fledderjohn
C. Frank
M. Frye
J. Gailey
M. Giles

B. Glueck
B. Goesling
J. Goldberry
R. Good
J. Grafton
R. Gray
S. Griffis
H. Griffith

L. Gulden
R. Hager
B. Hamilton
D. Handley
I. Harding
J. Harmon
W. Harper
A. Harris

E. Harris
R. Harrison
F. Hassebrock
S. Haungs
A. Hayden
T. Hayes
G. Hayward
R. Herndon

C. Hersin
T. Hill
J. Hirka
E. Hopkins
B. Horan
J. Howell
D. Howland
S. Hunley

The soft, warm rays of sunshine stream through the heavy foliage and a gentle, soft summer breeze whispers among the trees. As the artist tries to portray the tranquility and splendor of the scene, the ever increasing power of Nature's beauty soon becomes a reality to him.

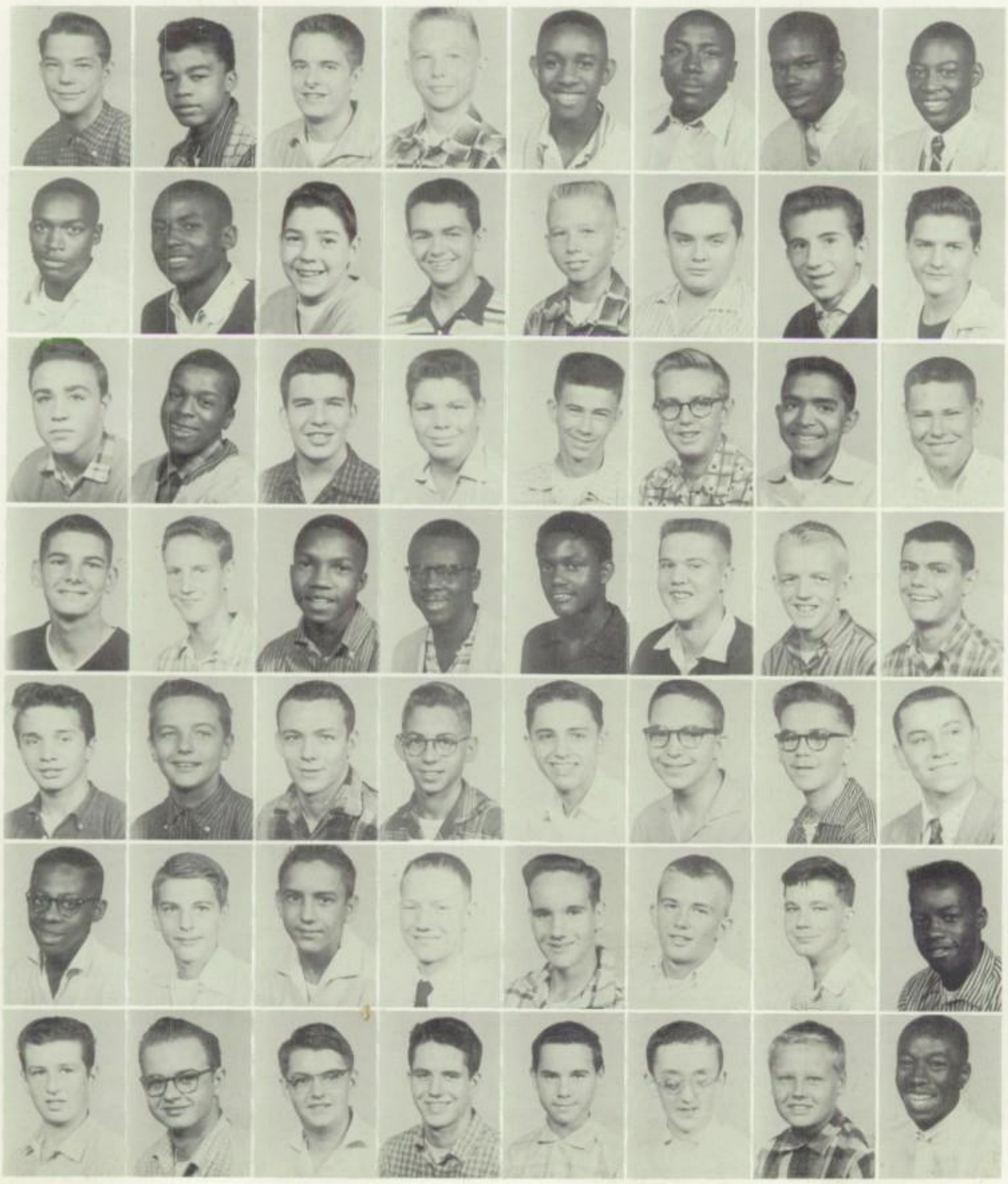

SOPHS

G. Huston
C. Hutchings
G. Ireland
B. Kincaid
A. Jackson
R. Jackson
J. James
S. James

D. Johnson
R. Johnson
B. Janney
T. Jewell
E. Johnson
G. Johnson
N. Johnson
J. Jones

J. Jones
R. Jones
R. Jones
F. Kammer
B. Kendall
D. Kessel
K. Kincaid
R. Kendall

G. Kenney
D. Kidd
D. Kinebrew
D. Lattimore
E. Ingram
C. Kinney
T. Klein
D. Kleinschmidt

E. Lammers
D. Lauteruasser
G. Lawson
T. Lee
A. Leimberger
B. Lewis
R. Lind
R. Logreen

B. Lindsey
J. Longbottom
C. Lovett
G. Lyford
D. Malott
J. Marx
J. Matthews
E. Matthews

T. Mattews
M. McBlgin
M. McIntosh
J. McKechnie
K. McLeod
J. Melia
M. Miller
J. Millhouse

SOPHS

W. Mitchell
J. Mohr
D. Molly
T. Moore
J. Morgan
F. Morin
D. Moonce
W. Muked

C. Mullis
G. Naegel
G. Neely
J. Nelson
D. Nielson
D. Nobel
R. O'Brien
J. Oehler

J. Oldach
L. Owens
W. Pearson
J. Pell
A. Petrie
R. Phillips
J. Pinkerton
J. Porter

J. Powell
B. Price
C. Profitt
R. Quebman
D. Reed
J. Reed
T. Reemelin
J. Reynolds

E. Rheude
P. Rhodes
J. Posey
C. Rice
J. Rice
D. Robb
G. Roberts
R. Roger

J. Ross
E. Rouse
R. Rosseau
J. Ruble
J. Ruffin
B. Runyan
B. Saar
D. Sandlin

D. Santoro
T. Sass
W. Savage
H. Schock
L. Schock
D. Schooler
R. Schott
D. Schwartz

R. Schwartz
J. Scroggins
G. Settles
B. Simonis
G. Shellaberger
B. Sherman
E. Siebenburgen
J. Skeel

J. Smith
E. Snyder
R. Spurgeon
T. Starkey
T. Starr
T. Starrett
D. Stemmer
D. Stephens

H. Stewart
V. Stitzel
A. Stone
B. Stratton
A. Strayhorn
T. Swisshelm
E. Strayhorn
C. Talbert

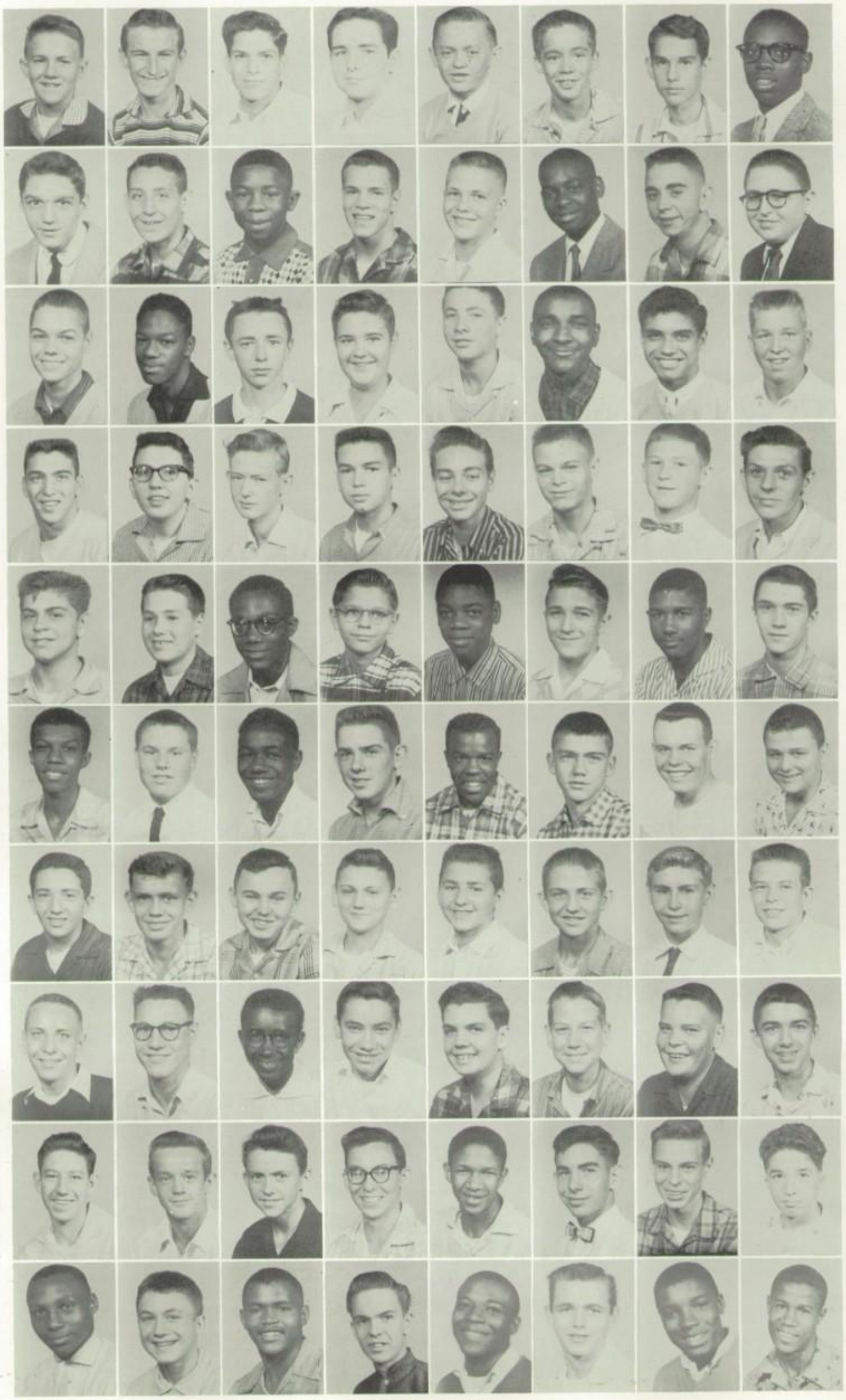

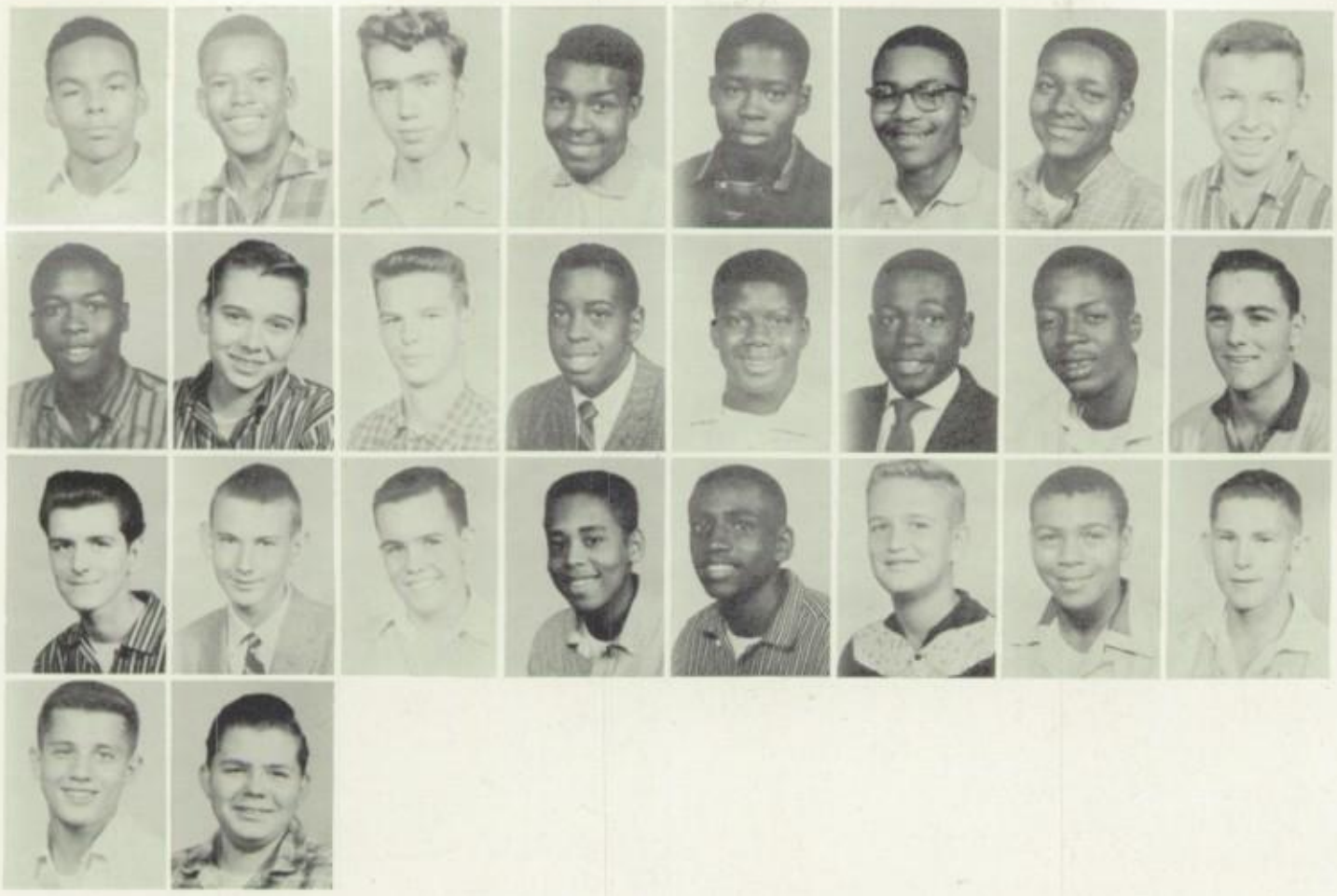

SOPHS

P. Tribble
A. Vincent
H. Vogel
W. Waldrop
M. Walker
S. Walker
W. Ward
D. Wenner

L. West
K. West
D. Willhoite
B. Williams
L. Williams
R. Williams
H. Willis
L. Wilson

O. Wilson
J. Wolcott
J. Wood
E. Wright
T. Wright
S. Wyrith
B. Young
C. York

R. Young
R. Zugelter

At the year's end, Withrow becomes a lonely and deserted place. The happiness and bright smiles of the vivacious sophomore class have disappeared—only the light from the outdoors sends an occasional beam through the cold, lonely rooms. Memories of our first year as senior high students brighten our lives in times of darkness, just as the sunlight pours through the windows into each deserted corner. Soon we will become upperclassmen, but the memories of our sophomore year will never be forgotten. After every school year is over, chairs, desks, and tables still fill each room, yet there is a silent emptiness which engrosses all of Withrow. The absence of all life and activity brings with it a striking contrast to the usual gay desks that make up our KALEIDOSCOPE.

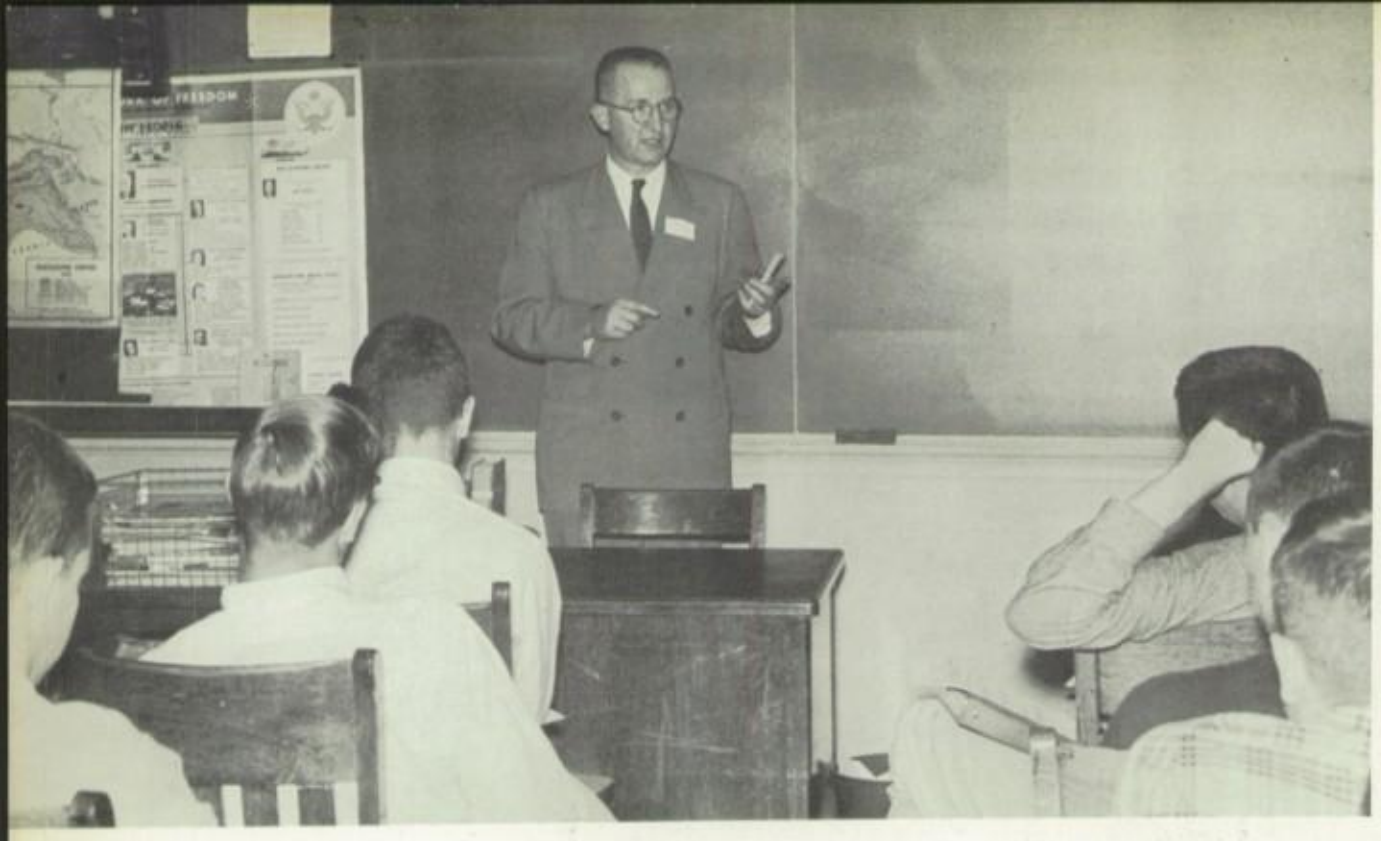

What work am I best suited for? What fields are open to me? Withrow tries to answer these questions by sponsoring the Junior Career Conferences. Successful men and women highlight the phases of their work to aid the juniors in their choice of future vocations.

JUNIORS

E. Abbott
M. J. Adams
J. Adkins
P. Adkins
J. Anderson
L. Anderson
P. Apgar
R. Arnold

J. Aylward
V. Bailey
N. Baker
J. Ball
J. Banta
V. Barker
J. Bauer
B. Beckham

E. Benjamin
J. A. Berner
B. Birchall
B. Bley
L. Branch
M. Brandhorst
L. Brooks
B. Brown

J. Burck
J. Burkham
M. E. Burton
G. Byrd
C. Carswell
L. Cahill
P. Callahan
S. Canter

B. Carty
B. Chapman
L. Childs
J. Chumbley
J. Clopton
J. Coffey
J. Comer
B. Condrey

C. Conner
D. Corney
S. Cox
N. Cranch
S. Crawford
J. Craycraft
J. Crisp
P. Crush

G. Davis
G. Davis
M. Davis
M. Davis
A. Dean
B. DeRonde
D. Derringer
J. DeVore

JUNIORS

J. A. DeVore
S. Dillon
O. L. Dubuque
L. Dula
A. Dunham
N. Dunham
K. Eckert
E. Eckhoff

P. Eckman
S. Edwards
J. Ellerbee
P. Ellis
D. Engel
J. Eppert
E. Etter
J. Eubanks

J. Faber
D. Fant
R. Fant
K. Fitzsimmons
M. Frank
P. Freeman
R. Frost
L. D. Frye

N. Furman
P. Gallagher
B. Garner
H. Gebroski
B. Gee
B. Green
T. Graham
P. Gordon

J. Gregory
G. Grice
J. Hager
S. Hall
G. Handel
L. Hartman
S. Hayes
V. Highland

J. Holm
D. Howard
G. Howard
M. J. Huka
D. Horter
B. Hudson
J. Huls
E. Imes

C. Jackson
W. Jackson
S. Jenkins
A. Johnson
I. Johnson
K. Johnston
B. Jones
R. Jones

S. Jordan
C. Jutzi
D. Kasting
N. Kearns
D. Keese
R. Kelly
P. Kennedy
R. Kershaw

J. Kimball
M. Kinder
G. Kruse
P. Lackey
C. Lance
B. Landers
L. Lawson
L. Lee

D. Lett
A. Lewis
S. Liggett
P. Long
J. Longo
D. Lyles
L. Malsbary
S. Marlow

JUNIORS

E. Martin
J. Myers
P. Matthews
D. Slutz
D. McFarlin
S. Miller
E. Moore
J. Moore

S. Moore
B. Morris
J. Morrison
S. Moss
L. Mund
B. Myers
M. McCord
J. Naegel

S. Nagel
N. Necamp
B. Neumann
S. Newsom
K. Oliver
O. Stephens
N. Paine
C. Patton

C. Payne
B. Piner
D. Pope
J. Masten
B. Procter
M. K. Pyles
J. Ramsey
C. Rankin

B. Reenan
D. Rhoten
B. Riddlebarger
D. Robertson
P. Rocklin
L. Ruffin
G. Russ
D. Stephens

S. Oliver
P. Sanders
J. Saunders
P. Saunders
P. Scarpinski
B. Schmurr
C. Schultheis
W. Schultheis

B. Scruggs
J. Scully
N. Shick
S. Shie
J. A. Shults
N. Prather
B. Smallwood
D. Smith

J. Smith
B. Snowe
E. Snyder
P. Sparks
S. Sprawl
A. Stanley
S. Stenzel
B. Stewart

G. Stine
J. Stone
S. Strong
I. Thacker
J. Thomas
V. Thompson
D. Thornton
G. Tinsley

M. Toliver
J. Tucker
J. Van Buskirk
B. Utz
F. Varner
N. Walker
M. Waltz
B. Watson

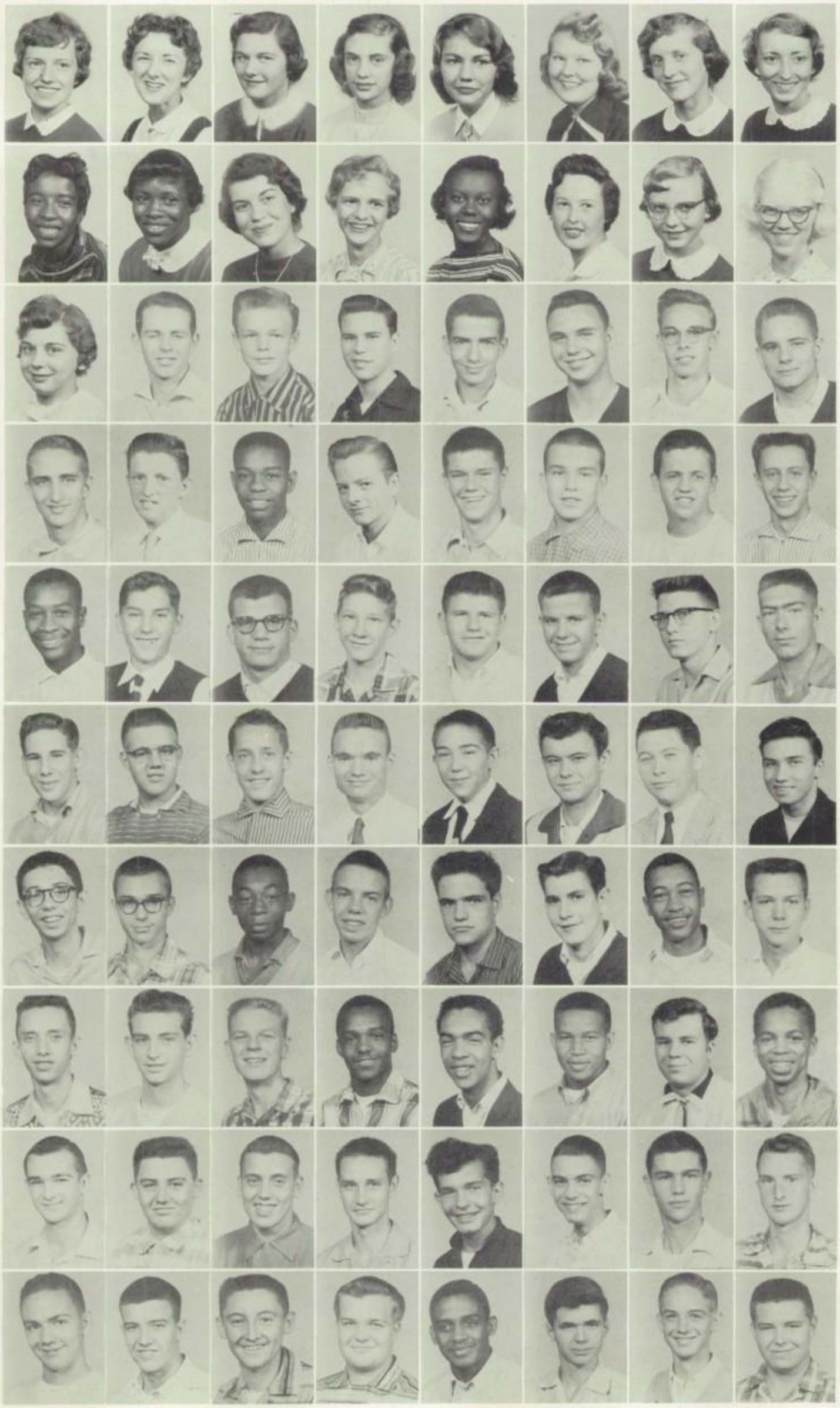

JUNIORS

B. Watts
C. Weekley
M. Weiss
D. Wendt
P. Wessler
B. Wheeler
J. Wheeler
J. Whitehead

A. Williams
J. Williams
P. Williamson
P. Wilmes
B. Wilson
V. Wilson
N. Wood
P. Ziegel

J. A. Zinn
B. Abrams
G. Ackerman
A. Algiers
C. Andes
F. Anett
D. Arnold
B. Banker

G. Barch
M. Belleaus
E. Berry
J. Berry
J. Blain
J. Bornhoffer
B. Boso
J. Bowen

V. Bridges
R. Brinkman
W. Bruckner
W. Brueggeman
J. Bryson
J. Burkhardt
J. Bush
R. Caldwell

B. Campbell
W. Chidester
J. Chitwood
R. Christy
J. Clark
W. Clark
F. Clubb
L. Clyburn

J. Coniglio
B. Conway
C. Cooper
R. Crane
R. Crawford
M. Crowe
A. Crowell
R. Dallow

W. Daniels
D. Deible
G. Dew
L. Dixon
C. Draper
U. Evans
W. Eggerding
J. Feltha

C. Gerhardt
B. Ferris
G. Fischer
M. Flick
J. Frank
B. Franz
D. Frey
M. Frey

C. Garula
G. Henderlight
C. Ferguson
L. Gerth
E. Gibson
J. Gibson
B. Gloyd
D. Graver

JUNIORS

R. Green
D. Greer
J. Griess
J. Haberthy
J. Hale
W. Hamon
B. Hamon
C. Harris

D. Harris
J. Harris
B. Hawkins
T. Heekin
F. Hegel
B. Hendricks
J. Henke
R. Henry

D. Hertzberg
L. Hillman
H. Hodge
K. Hoelmer
D. Huneke
G. Hunley
D. Imes
D. Jacob

J. Jasper
J. Johnson
J. Hutchinson
W. Johnson
T. Justin
A. Kaegi
T. Kearns
D. Kelley

H. Keys
J. Kidd
B. Kipp
J. Kirkpatrick
D. Kistler
B. Klusman
K. Long
R. Kroeger

D. Kuhn
B. Kuhn
A. Lammers
D. Lane
J. Lashley
J. Lawrence
B. Lindsey
G. Long

J. Long
B. Lovett
C. MacDonald
J. MacFarland
R. Mackzum
J. Markley
T. Martin
B. Mathews

J. McAllister
D. McCarthy
T. McConnell
B. McLaughlin
B. McMullen
L. Meek
K. Mergler
T. Mettey

K. Kotter
J. Millhouse
J. Millhouse
K. Moomaw
C. Moore
H. Mueller
J. Mundy
J. Nelson

T. Nelson
D. Nevels
G. Newton
R. Noelcke
R. Norris
H. Overton
T. Paulello
D. Partack

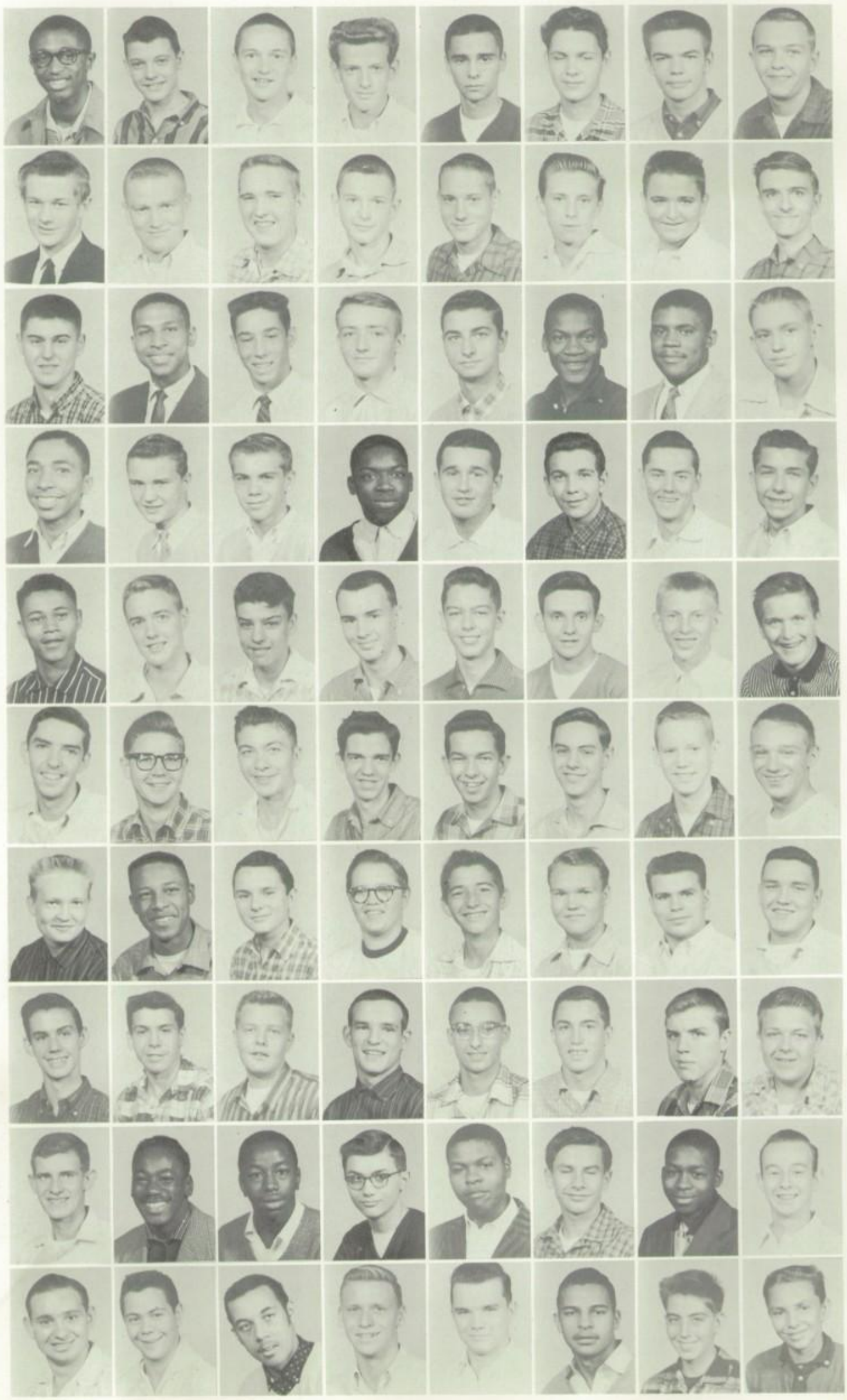

JUNIORS

B. Pennington
B. Percival
B. Perry
J. Phan
A. Polder
B. Ponchot
J. Poole
B. Prather

D. Prevento
B. Purcell
R. Ralston
J. Ramsay
H. Redmon
J. Reed
R. Richmond
V. Robison

J. Rockel
B. Schrotel
K. Romig
K. Royalty
B. Rudesill
B. Russell
J. Sattle
D. Scheerer

T. Schirce
B. Schloss
D. Schneider
D. Schulte
J. Scott
M. Seibert
H. Shaffer
D. Sharp

B. Shelton
J. Signom
L. Silverstein
B. Simpson
M. Simpson
D. Smith
H. Smith
D. Spencer

J. Stamp
R. Stevens
R. Stewart
J. Stillwell
B. Stubbs
D. Sundquist
J. Tansey
R. Terrell

W. Thomas
J. Thornton
W. West
B. Todd
T. Trainor
K. Trowbridge
J. Tuttle
J. Tuttle

R. Ventura
O. Vimba
B. Ware
J. Warmouth
E. Wells
D. Wiley
D. Williams
T. Williams

T. Wilson
G. Wilson
T. Wilson
R. Winget
W. Wittfelt
W. Wren
D. Wuest
J. Yeager

B. Zimmerman
C. J. Forman

SENIORS

Long years of hard work ultimately result in the thrilling honor of becoming a senior. The senior gains not only the respect of the entire student body, but also a more mature understanding of problems which confront him in daily living. As the last year quickly speeds by, they look with excitement to the day they will graduate and yet are sad at the thought of leaving the place which has been the center of their social life for six wonderful years. Seniors are privileged to be the only students who can view completely the kaleidoscopic picture of Withrow. It is the senior, who, after his years of Withrow spent in studying and activity, can realize and conceive the many phases of his Alma Mater. The senior's completion of his high school career is comparable to reaching the top of the tower. From this symbolic structure Withrow in its entirety is within his grasp. Upon viewing the scenery, each one realizes that his days at Withrow will always be both a cherished and momentous part of his life, always to be affectionately remembered. A highlight of every senior's year is the Senior Prom. Dates are made, tickets purchased, tuxes rented, and dresses bought many weeks ahead in preparation for this gala occasion. Held on May twenty-ninth at the Sheraton Gibson Roof Gardens, this evening proved to be as wonderful as former seniors had described it. The most outstanding event of the evening was the announcing of the queen of Senior Prom. This year, for the first time, candidates for the title of Prom Queen were voted for in the individual homerooms. During the following two months after the voting the suspense mounted to a high pitch and the question of "Who do you think will be queen?" was heard many times throughout the entire evening. Question answered, the seniors looked forward to the coming holiday.

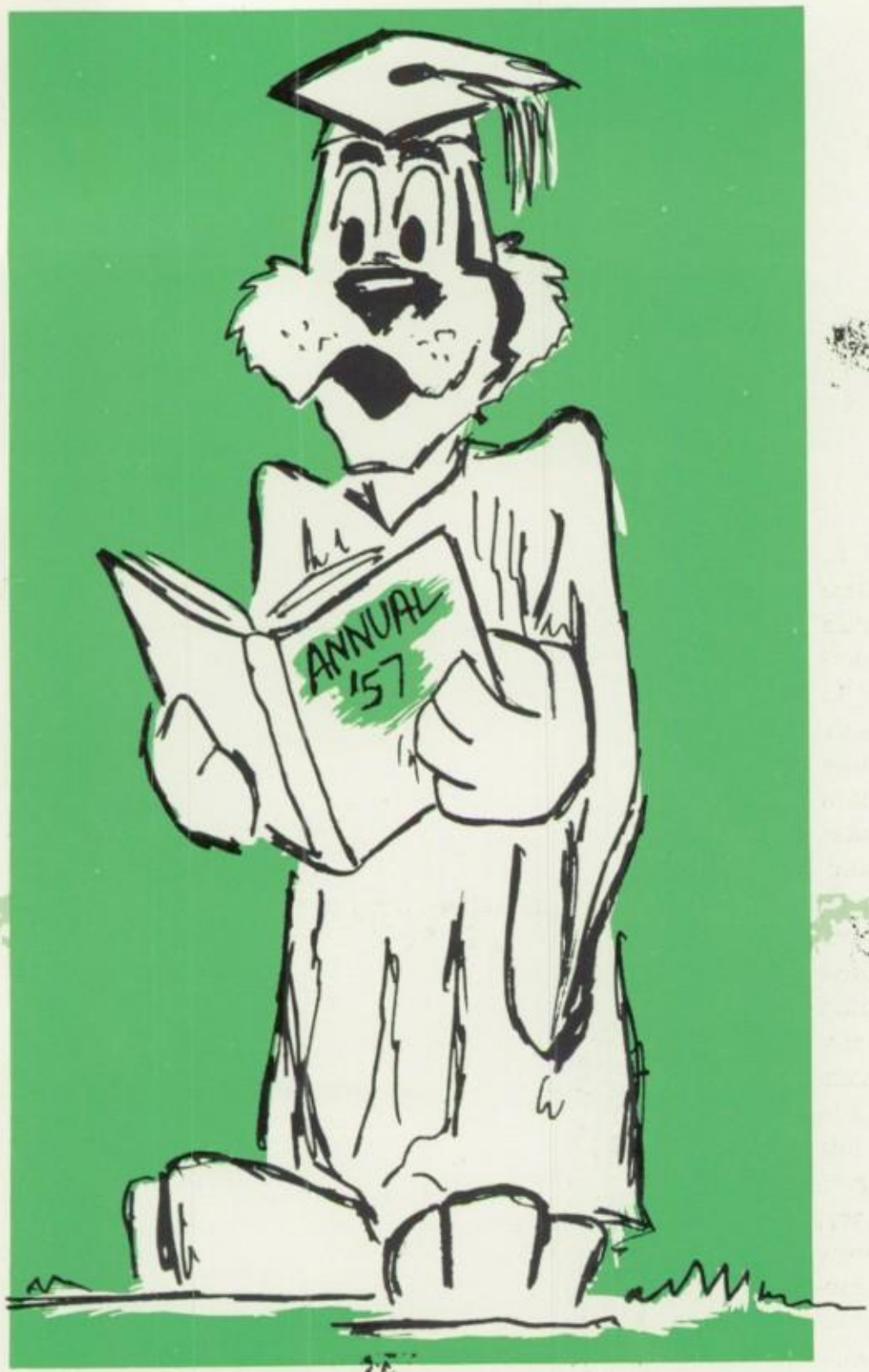
ANNUAL
'57

SENIORS

ROW 1

Abernathy, Ronald Stephen "Steve."

Adams, Constance Lee "Connie": G.A.A. 1, 2, 3; Hockey 1, 2; Volleyball 1, 2; Basketball 1; Baseball 1, 2; Archery 2; Dance Club 3, 4; Annual Staff 3, Rep. 4; Tower News 3, Rep. 4; A.B.K.

Adams, Judith "Judy Bug": Girls' Glee Club 3; Minstrels 1, 4; G.A.A. 1, 2, 3, 4; Hockey 3, 4; Volleyball 1, 2, 3; Basketball 2, 3; Baseball 2, 3; Archery 1; Dance Club 1, 2, 3, Treas. 4; Thalian 1, 2; Tower News 1, 2; B.O.X., V. Pres. 4.

ROW 2

Adams, Virginia "Ginger": Dux Femina; Student Council 2, 3; French Club 1, 3, 4; History Club 2; Minstrels 3, 4; G.A.A. 1, 2, 3, 4; Hockey 1; Volleyball 1; Basketball 1; Archery 1; Dolphin Club 1, 2, 3; Individual Sports 1; Tower News Reporter 2; Ass't page editor 3; Editor-in-Chief 4; A.B.K., Treas. 4.

Aitken, Norman Dale "Norm": History Club 2, 3, 4; Physics Club 3.

Algyre, James David "Skip": Gens Togata 1, 2; Physics Club 3; Choir 2; Band 1, 2, 3, Pres. 4; Presentation Orchestra 1, 2, 3, 4; Minstrels 1, 2, 3, 4; Tennis Club 2; Annual Ad Staff 1, 2, 4; Ad Staff Editor 3.

ROW 3

Anaruma, Michael David "Mike": Entered Withrow in Senior Year from Purcell High School. Chi Sigma Chi.

Anderson, Carolyn LaVerne "Cay": French Club 3, 4; Girls' Glee Club, V. Pres. 3; Sr. Choir 4; Minstrels 2, 3, 4; G.A.A. 4; Dance Club 3, 4.

Anderson, Donna June "Boone": Future Merchandising 4.

ROW 4

Anderson, Doris Etta: Beta Chi 2; Home Economics Club 3; Girls' Glee Club 1.

Anderson, William Miles "Bill": German Club 3; History Club 2, 3, 4; Physics Club 3; Annual Rep. 3, 4; Tower News Rep. 2.

Andrews, Jacqueline Emma "Jackie."

ROW 5

Andrus, Gail Annette "Do Do": Girls' Glee Club 3; Senior Choir 4; Minstrels 3; G.A.A. 1, 2, 3; Tennis 1, 2; Hockey 3, 4; Volleyball 2, 3, 4; Basketball 3, 4; Bowling 4; Dance Club 4; Tower News Rep. 2; A.B.K.

Ayers, Jerry Edward: Track 1.

Bailey, Jan Shirley "Jani-Doodi": French Club 2; Bowling 4; Alpha-Y-Teens 4; Z.B.K., Sgt.-At-Arms 4.

ROW 6

Baioni, Gloria Jean "Bambi": Beta Chi 1; History Club 3, 4; Jr. Choir 2; Minstrels 1, 2, 3, 4; G.A.A. 2; Dance Club 2; Bowling Club 4; Tower News Rep. 1, 2.

Baker, Carolyn Ann: G.A.A. 1, 2; Hockey 1, 2; Volleyball 1, 2; Basketball 1, 2; Baseball 1, 2; Individual Sports 1.

Baker, Sharon Lou: Gens Togata 1, 2; History Club 1; Sr. Choir 2, 3, 4; Madrigal 4; Minstrels 2, 3, 4; G.A.A. 3, 4; Bowling Club 2, 3, 4; Tally-Ho.

ROW 7

Baker, Anna Sue "Sue": Entered Withrow in Junior Year from Knoxville, Tennessee. Future Merchandising, Sec. 4; Glee Club 3; Sr. Choir 4; Minstrels 4.

Bamber, John Robert "Johnny": Gens Togata 1, 2; Band 1, 2, 3, 4; Minstrels 2, 3, 4.

Bannister, Dedie Gail "De": Home Economics Club 4.

Ginger Adams

A hard working, popular senior miss who hails from the deep south is Withrow's own Ginger Adams. Being editor-in-chief of Tower News occupied most of Ginger's spare time this year.

Friendliness and sincerity both have made Thane a well-liked student. Being a very proficient cellist and ranking foremost in his class show Thane's diversified ability.

Thane Benedict

ROW 1

Barnes, Nelson Webb "Barney": Latin Club 1, 2; History Club 4.

Barnes, Patricia Louise "Trish": Spanish Club 1, 2; History Club 2, 3; Physics Club 3; Band 2, 3, 4; Presentation Orchestra 1, 2, 3, 4; Minstrels 1, 2, 3, 4; G.A.A. 1, 2, 3, 4; Hockey 1, 2, 3, 4; Volleyball 1, 2, 3, 4; Basketball 1, 2, 3, 4; Baseball 1, 2, 3, 4; Bowling Club 1, 2, 3, 4; Individual Sports 1, 2, 3, 4; Annual Business Staff 2, 3, 4.

Barnes, Sandra Lou "Sandy": Student Council 4; Latin Club 1, 2; Spanish Club 3, 4; Girls' Glee Club 2, 3; G.A.A. 1, 2, 3, 4; Dolphin Club 1, 2, 3, 4; Tower News Rep. 4.

ROW 2

Bartley, Georgia Marlene "Marty": Student Council 4; History Club 2, 3, 4; Annual Representative 4.

Bassan, Nancy Jean: Youth for Christ Club 4.

Bemis, Bill W. T. "Candy": Tri Chi.

ROW 3

Benedict, Thane: Sigma Gamma, Sgt.-at-Arms 4; Student Council 2, 3, 4; Philologia 3, Pres. 4; Gens Togata 1, 2; History Club 2, 3, Pres. 4; Physics Club 3; Orchestra 1, 2, 3, 4; Minstrels 1, 2, 3, 4; Tennis 1, 2; Annual Literary Staff 2, 3, 4; Annual Representative 1, 2; Beta Hi-Y 3, 4; K.T.K.

Benzing, George William "Bill": Radio Club 1; Band 1, 2, 3, 4.

Bigelow, Prescott "Tito & Prescott": Glee Club 1, 2; Football 3.

ROW 4

Binder, Mary Ann "Bindy": Spanish Club 4; Girls' Glee Club 2, 3, Pres. 4; G.A.A. 1, 2, 3, 4; Individual Sports 1; Hockey 1; Volleyball 2, 3; Baseball 1; Dance Club 1, 2, 3, V. Pres. 4; Annual Representative 4; Interfratority Council 4; Tally-Ho Pres. 4.

Bischof, Robert Charles "Bob."

Bivens, Henry Howard "Hank": Student Council 3, 4; Beta Chi 4; Basketball 1, 2, 3, Co-Captain 4; Football 1, 2, 3, Co-Captain 4; Baseball 1, 2, 3, 4; Tiger Club 2, 3, V. Pres. 4; Tower News Representative 1; Annual Representative 1; Beta Hi-Y 3, 4.

ROW 5

Blair, Lois Ann "Sanny": Beta Chi 2; French Club 2, 3.

Blaney, Marguerite Claire "Margie": History Club 2, 3; G.A.A. 1, 2, 3, 4; Tennis 1; Volleyball 1; Basketball 2; Baseball 1; Dolphin Club 1, 2, 3, 4; Thalian 1, 2; Annual Art Staff 1, 2, Ass't Art Editor 3, Art Editor 4; Tower News Art Staff 1; Kytyves, Historian 3.

Block, David Lee "Dave."

Mikl Davis

As Annual Business Editor and Dux Femina prexy, Mikl Davis exercised her fine quality of leadership in a wise and tolerant way. Gifted with a bright, heartwarming smile, "Mike" made many true friends at Withrow.

Foremost among the seniors was Joe Brefeld, president of the class of 1957. His magnetic personality won the friendship of his athletic teammates and his classmates in addition to the eminent title, "Most Popular."

Joe Brefeld

SENIORS . . . . . .

ROW 1

Boian, Betty Lou "Bo": Latin Club 1, 2, 3; Home Economics Club 4; Girls' Glee Club 2, 3, V. Pres. 4; Minstrels 1, 2, 3, 4; G.A.A. 1, 2, 3, 4; Hockey 1, 2, 3; Volleyball 1, 2, 3, 4; Basketabll 1, 2, 3; Baseball 1; Bowling 1, 2, 3; Annual Representative 1, Business Staff 2, 3, 4; Tally-Ho.

Boike, Elaine Adelaide "Pete": French Club 3, 4; History Club 1, 2, 3; G.A.A. 1, 2, 3; Bowling 2; Hockey 3; Basketball 2, 3; Volleyball 1, 2, 3; Baseball 2, 3; Z.B.K.

Bolger, Arthur F.

ROW 2

Bonner, Edmund Charles "Cicero": Latin Club 3, 4; Chess Club 3, 4.

Bond, James Alan "Stubby": Football 1, 2; Track 1; Gym Team 2; Chi Sigma Chi.

Booth, Nancy Carolyn "Nance": Student Council 1; Band 1, 2, 3, 4; Presentation Orchestra 1, 2, 3, 4; Minstrels 1, 2, 3, 4; G.A.A. 1, 2, 3, 4; Archery 1; Hockey 1, 2; Volleyball 1, 2, 3, 4; Basketball 1, 2, 3, 4; Baseball 1; Dolphin Club 2; Individual Sports 4; Annual Representative 4, Annual Ad Staff 1.

ROW 3

Boston, Harvey Lorenzo "Harv": Beta Chi 1, 2; Football 1, 2, 3; Baseball 4; Track 1, 4.

Bowling, Shirley Lois: Merchandising Club 4; Kytyves.

Bradford, Rita Kay: Chess Club 3, 4; Dance Club 2, 3, 4; Volleyball 3; Z.B.K.

ROW 4

Brefeld, Joseph Henry "Joe": Sigma Gamma 4; Pres. Senior Class 4; Minstrels 3, 4; Football 1, 3, Co-Captain 4; Baseball 1, 2, 3, 4; Basketball 1, 2, 3, 4; Tiger Club 2, 3, Pres. 4; Tower News Representative 1, 2, 3, 4; Beta Hi-Y 3, 4; Kappa Tau Kappa.

Bressler, Tom Lawrence "Bress": Band 1; Football 2, 3, 4; Baseball 1, 2, 3, 4; Tiger Club 3, 4; Kappa Tau Kappa.

Brewer, Clara Virginia: Beta Chi 1, 2; History Club 2; Home Economics Club 3; Lunchroom 3, 4.

ROW 5

Broome, Edward Philip "Ed":

Brown, Bruce L. "Brew": Rifle Club 3.

Brown, Grace.

B. SWENFURTH, A. MILLER, S. MAXWELL, J. BREFELD.

. CLASS OFFICERS

Brown, Grant T. "Deac": Cross Country 3, 4; Track 3, 4; Chi Sig.

Bruckner, Earlene June "Sis": Beta Chi 2; Lunchroom Staff 3, 4.

Bryant, Marvia: Student Council 2, 3, 4; French Club 1, 2, 3; History Club 2; G.A.A. 2, 3, 4; Volleyball 1, 2, 3, 4; Baseball 2, 3, 4.

ROW 2

Buchman, Paul Arthur "Buck": Basketball 2; Tennis 1, 2, 3.

Buntain, Mary Ann "Screwball": Home Economics Club 3; Bowling Club 4; Alpha-Y-Teens 3; Lunchroom 3.

Burns, Vernon.

ROW 3

Burt, Raymond James "Ray": Annual Rep. 1, 2; Tower News Rep. 1, 2; Camera Club 1, 2, 3.

Byrd, William Raymond "Admiral."

Cannon, Walter Joseph "Walt": Cross Country 3.

ROW 4

Carrelli, Sharon Ann "Pizon": Beta Chi 1; Sr. Choir 2, 3, 4; Minstrels 2, 3, 4; G.A.A. 1; Dolphin Club 1; Bowling Club 3; Volleyball 3; Athletic Rep. 3.

Cave, Verneida I. "V": Beta Chi 1; G.A.A. 1; Baseball 1, 2; Annual Rep. 1; Iota Sigma Chi.

Chambers, Abraham "Ham": Football 1, 2, 3, 4; Track 1, 2, 3, 4; Tiger Club 2, 3, 4.

ROW 5

Chambers, Joan Bernice "Joanie": History Club 2; Annual Lit. Staff 3; Annual Rep. 2.

Chambers, Walter Lipsonno: Annual Lit. Staff 3, 4; Chess Club 3, 4; Track 2.

Chaney, Gerald Lon "Jerry": History Club 2, 3, Sgt-at-Arms 4; Spanish Club 2; Offset Club 3, Sgt.-at-Arms 4.

SENIORS

ROW 1

Cincush, Barbara Lee "Barb": Lunchroom 3, 4.

Clark, Roger Harrison "Rog": Philologia 4; Physics Club 3; Band 1, 2, 3, Treas. 4; Tower News Photographer 2, 3, 4; Tower News Representative 1, 2, 4; Camera Club 1, Pres. 2, 3; Iota Sigma Phi.

Clark, Sandra Faye "Sandy": French Club 3; G.A.A. 1, 2, 3; Individual Sports 2, 3; Choral 1; Pep Squad; Volleyball 2; Tau Nu Tau 2, Historian 3, Pres. 4.

ROW 2

Clay, Mary Willa "Boots": Beta Chi 2; Home Economics Club 2, 3, 4; Choral 1; Girls' Glee Club 2, 3; Volleyball 2; Interfratority Council 4; Iota Sigma Chi Chaplain 3, Pres. 4.

Clopton, Melvia.

Cole, Mary Jane "Cole": Minstrels 1, 2; Individual Sports 2; Bowling 4; Alpha-Y-Teens 4.

ROW 3

Cole, Ronald Eugene "Ron": Latin Club 4.

Conlon, Sheila Ann.

Cook, Lillie Pearl.

ROW 4

Cooper, Sara Ann: G.A.A. 2, 3, 4; Basketball 2, 3; Volleyball 3; Archery 4; Tennis 4; Dolphin 2, 3.

Costello, Ruthann April "Ru": Beta Chi 1, 2; Minstrels 1, 2, 3, 4; G.A.A. 1, 2, 3, 4; Volleyball 1, 2, 3, 4; Basketball 1; Dance Club 1, 2, 3, Pres. 4.

Cramer, Charles Lee "Babe": Chi Sigma Chi.

ROW 5

Criss, Richard Loring "Dick": Chi Sigma Chi.

Crittenden, Jacob Keith "Jake": History Club 3, 4; Chess Club 3, 4; Band 1, 2, 3, 4; Presentation Orchestra 3, 4; Track 1.

Crooks, Betty Jean Shortie": Beta Chi 4; Minstrels 4; G.A.A. 3, 4; Volleyball 3.

ROW 6

Cross, Evelyn Rebecca "Becky" Annual Representative 1; Beta Chi 1, 2; Home Economics 1, 2, 3; Future Merchandising 4; G.A.A. 1, 2, 3; Bowling 1, 2, 3; Individual Sports 1, 2; Volleyball 1; Basketball 2.

Crum, Nancy Lou: French Club 1, 2, 3; History Club 2, 3, 4; Band 1, 2, 3, 4; Presentation Orchestra 2, 3, 4; Minstrels 1, 2, 3, 4; G.A.A. 1, 2, 3, 4; Hockey 1, 2, 3, 4; Volleyball 1, 2, 3, 4; Basketball 1, 2, 3, 4; Baseball 1, 2, 3, 4; Dolphin Club 1, 2, 3, 4; Individual Sports 1, 2, 3, 4; Tennis Club 1, 2; Thalian 1, 4; Annual Literary Staff 3; Tower News Representative 1, 2, 3; Tower News Business Staff 4; Tower News Reporter 1, 4; Altruist.

Cunningham, Ronald Lee "Ron": Baseball 3, 4.

ROW 7

Currens, Wendy Jo: History Club 2; Spanish Club 1, 2; Minstrels 3, 4; G.A.A. 1, 2, 3, 4; Baseball 1, 2; Hockey 1, 2, 3, 4; Volleyball 1, 2, 4; Basketball 2; Bowling 1, 2; Dance Club 3, 4; Tower News Staff 2; Tower News Representative; Altruist.

Daken, Sara Jane "Sally": Minstrels 1, 2, 3, 4; G.A.A. 1, 2, 3, 4; Hockey 3; Volleyball 1, 2, 3, 4; Basketball 1, 2, 3, 4; Baseball 1, 2, 4; Bowling 1, 2; Dance Club 3, 4; Individual Sports 1, 2; Thalian Club 1, 2; Tower News Reporter 1, 2, 3, 4.

Daniels, Robert Edwin "Teenie": Basketball 1, 2; Swimming 1; Track 1, 2, 3.

Jeanne Flamm

Jeanne Flamm's quiet but sincere manner has led her to success in all she undertakes. She assumed the position of treasurer of Dux and was the Co-Art Editor of Tower News.

A cheerful smile always accompanied Dunc Dieterly as he rushed to his many activities. Wielding the gavel of Student Council occupied a top position in his busy schedule.

Duncan Dieterly

ROW 1

Davidson, Barbara Ann: French Club 4; G.A.A. 2, 3, 4; Basketball 2, 3; Baseball 2; Bowling Club 3; Annual Ad Staff 2, 3; A.B.K. Corres. Sec. 4.
Davis, Mary Elizabeth "Liz": History Club 2; G.A.A. 2; Volleyball 2; Iota Sigma Chi.
Davis, Mikl Annette "Mike": Dux Femina 4; Gens Togata 1, 2, V. Pres 3, Pres 4; History Club 2, 3, 4; Sr. Choir 4; Girls' Glee Club 1, 2, 3; Minstrels 3, 4; G.A.A. 1, 2, 3, 4; Hockey 1, 2, 3, 4; Volleyball 1, 2, 3, 4; Basketball 1, 2, 3, 4; Baseball 1, 2; Bowling Club 1, 2, 3; Annual Staff 2, 3, Annual Business Ed. 4, Annual Rep 3; A.B.K.

ROW 2

DeAngelo, Frank Paul "Cheyenne": Band 2, 3, 4; Minstrels 2, 3, 4; Annual Rep. 1, 2; Projection Crew 1, 2, 3, 4.
Dearborn, Gordon Bennett: Iota Sigma Pi.
DeBruler, Dave Walter "Skip": Band 4; Basketball 4.

ROW 3

DeVore, William John "Bill": Football 2; Basketball 1, 2, 3, 4; Baseball 1, 3, 4.
Dieterly, Duncun Lee "Brutus": Sigma Gamma; Student Council 1, 2, V. Pres. 3, Pres. 4; Phililogia 3, 4; Censor Critic 3, 4; History Club 2, 3; Sgt.-at-Arms 4; Physics Club 3, Hist. 4; Minstrels 3, 4; Football 1, 2; Track 1; Annual Rep. 1; Tower News Rep. 3; Hi-Y 3, V. Pres. 4; Kappa Tau Kappa, Rec.
Dietz, Delores Rose "Dee": Bowling Club 4; Beta Chi 1, 2; Theta Alpha.

ROW 4

Dietz, Janet Ann "Dietzie": Beta Chi 1; Home Economics Club 4; Jr. Choir 2; Girls' Glee Club 3; Minstrels 1, 2, 3, 4; G.A.A. 1, 2, 3, 4; Hockey 1, 2, 3, 4; Volleyball 1, 2, 3, 4; Basketball 1, 2, 3, 4; Baseball 1, 2, 4; Bowling Club 2, 3, 4; Individual Sports 2, 3; Annual Ad Staff 1, 2, 4; A.B.K. Rec. Sec. 4.
Dillon, Susan Kerr "Sue": Student Council 2, 3, 4, Sec. 2; Gens Togata 1; Spanish Club 3, 4; Minstrels 2, 3, 4; G.A.A. 1, 2, 3, 4; Hockey 1, 2; Volleyball 1, 2, 3, 4; Basketball 2; Baseball 1, 2; Tower News Staff 1, 2, 3; Tower News Rep. 2; A.B.K.
Dinkelmann, Carol Jean "Dinkie": Beta Chi 1, 2; German Club 4; Home Economics Club 1, 2, 3, Sec. 4; Minstrels 2, 4.

ROW 5

Dixon, Jim B.
Dobbins, Margaret Loraine "Maggie": Gens Togata 3, 4; History Club 2, 3, V. Pres. 4; Girls' Glee Club 3; Sr. Choir 4; Minstrels 3, 4; G.A.A. 2, 4; Volleyball 2, 4; Annual Lit. 4; Tower News Rep. 4; Dramatics 3; Junior Achievement 3.
Dominique, Yvonne "Bonnie": Student Council 1; Beta Chi 1; Spanish Club 3, 4; Choir 2, 3, 4; Minstrels 2, 3, 4; G.A.A. 1, 2, 3, 4; Hockey 1, 2, 3, 4; Volleyball 1, 2, 3, 4; Bowling Club 1, 2, 3, 4; Basketball 1, 2, 3, 4; Baseball 1; Annual Rep. 1, 2, 3, 4; Tower News Reporter 2; Football Cheerleader 2, 3, Capt. 4; Basketball Cheerleader 2, Capt. 3, 4; Altruist Corr. Sec. 4.

Her blonde hair, angelic expression, and considerate manner will always be outstanding in the memories of Laura's Withrow contemporaries. She was enthusiastic in her participation in Scribblers and as a majorette.

Laura Grafton

Steve, conscientious and quiet, could be seen singing in Senior Choir and the Minstrels. Admired by teachers and well-liked by classmates, this honorary Iota Sigma Pi duly received the honor of chaplain of Sigma Gamma.

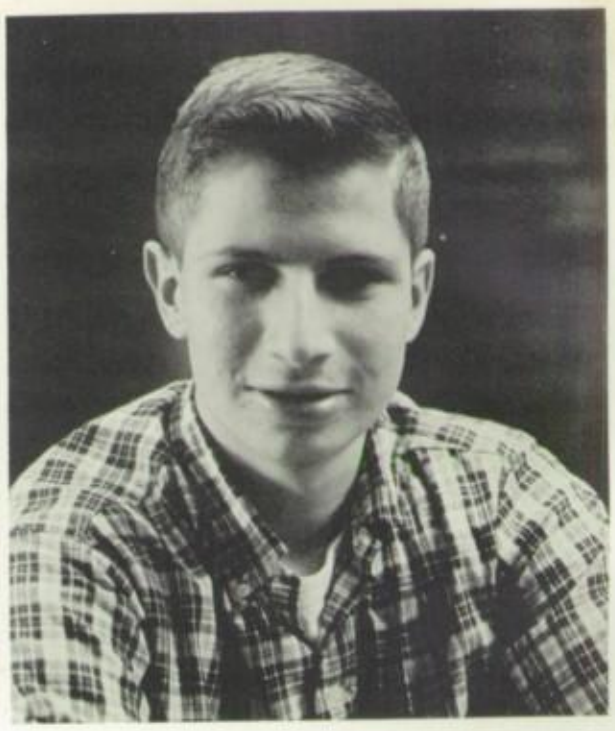

Steve Ellinger

SENIORS . . . . . .

ROW 1

Drischel, Noreda Reed: Senior Choir 2, 3, 4; Minstrels 2, 3, 4; G.A.A. 1; Alpha Y Teens 2, 3.

Easter, Janet Claire: Scribblers 3, 4; Gens Togata 1, 2, 3; History Club 2, 3, 4; G.A.A.; Hockey 1, 2, 3; Volleyball 1, 2; Basketball 1, 2; Bowling 1, 2, 3; Tip Toppers 2; Annual Literary Staff 2, 3, 4; Feature Editor 4.

Ehrlich, Carol Jean: Beta Chi 1, 2; Archery 2; Volleyball 2; Theta Alpha Corr. Sec. 3, Treas. 4.

ROW 2

Elder, Florence Rose: Girls' Glee Club 2, 3, 4; Choral 1.

Elder, Mary Jane: Gens Togata 2, 3; History Club 2; Minstrels 1, 2, 3, 4; G.A.A. 1, 2, 3, 4; Hockey 2; Volleyball 2, 3, 4; Basketball 1, 3, 4; Baseball 1, 2, 4; Bowling 1, 2, 3, 4; Annual Business Staff 2, 3, 4; B.O.X. Treas. 4.

Ellinger, Steve Paul: Sigma Gamma 4; Choir 2, 3; Glee Club 1; Minstrels 1, 2, 3, 4; Basketball 1, 2; Track 1.

ROW 3

Engelkamp, Dorothea Marie "Dottie": Band 1, 2, 3, 4; Minstrels 2, 3, 4; G.A.A. 1; Individual Sports 2, 3.

Estes, Eulonda.

Everhart, Donna Rae "Donnie": Beta Chi 1, 2, 4; Home Economics Club 3, 4; Minstrels 2, 4; Alpha Y Teens 1, Treas. 2.

ROW 4

Ezzell, Horace Holmes "Ezz": Football 1, 2; Chi Sigma Chi.

Farmer, Betty: Home Economics Club 3.

Farr, Martha Livingston "Martie": French Club 2; Gens Togata 3; History Club 2; Band 2, 3, 4; Minstrels 2, 3, 4; G.A.A. 1, 2, 3, 4; Hockey 3, 4; Volleyball 1, 3, 4; Basketball 3, 4; Dance Club 1, 2, 3, 4; Annual Staff 2, 3, 4; Tower News Representative 3, 4; Altruist, Sgt.-at-Arms 4.

ROW 5

Farris, Beverly "Bev": Beta Chi 2; Choir 3, 4; Glee Club 2; Minstrels 3, 4.

Fast, Michel Anne "Mimi": Senior Choir 4; Girls' Glee Club 1, 2, Pres. 3; Minstrels 1, 2, 3, 4; G.A.A. 1, 2, 3, 4; Hockey 1, 3, 4; Volleyball 2; Dance Club 1, 2, 3, Rec. Sec. 4; Tower News Reporter 1; Thalian 1, 2; Altruist, Chaplain 4.

Fatsy, Rosalie Ann "Rosie": G.A.A. 1, 2, 3, 4; Z.B.K.

In the business-like office of Mrs. Konrad, seniors in need of counseling get helpful advice concerning future employment and further education.

• • • • • •

ROW 1

Finn, Elaine Iris "Kitten": Beta Chi 1; Dolphin Club 3; Annual Rep. 1, 2, 4.
Fischer, John Wesley "Fish": Philologia 4; Gens Togata 1, 2, 3; History Club 4; Physics Club 3; Minstrels 4; Iota Sigma Pi, Treas. 4.
Flamm, Donald Lowell "Neck": Student Council 3, 4; Philologia 3, Sgt.-at-Arms 4; History Club 2, 3; Science Club 3; Minstrels 3, 4; Track 1; Cross Country 1; Baseball 2; Football 4; Tower News 1, 2, Art Editor 3, 4; Tiger Club 4; Athletic Rep. 3; Tower News Rep. 1, 2; Kappa Tau Kappa, Pres. 4; Interfratority Council 4.

ROW 2

Flamm, Elda Jeanne: Dux Femina, Treas. 4; Student Council Rep. 1; History Club 2; Minstrels 3, 4; G.A.A. 1, 2, 3, 4; Hockey 1, 2, 3, 4; Volleyball 1, 2, 3, 4; Basketball 1, 2, 3, 4; Baseball 1, 2, 3, 4; Tower News 3, 4; Co-Art Editor 3, 4; Altruist Hist. 4.
Foley, Topper James "Top": Philologia, Censor-Critic 4; Gens Togata 1, 2; History Club 2; Basketball 1; Track 1; Iota Sigma Pi Chap. 4.
Ford, Gennie Mae.

ROW 3

Foster, Mona: Home Economics Club 4.
Forshey, Susan Kathleen "Forsh": Minstrels 3, 4; G.A.A. 1, 2, 3, 4; Hockey 1, 2; Volleyball 1, 2, 4; Basketball 1, 2; Baseball 1; Dance Club 3, 4; Tower News Reporter 3; Salesman 4.
Frame, Peter Timothy "Pete": Sigma Gamma, Sgt.-at-Arms 4; Philologia 4; History Club 2, 3; French Club 1; Physics Club 3; Rifle Club 1; Minstrels 3, 4; Tri Chi Corr. Sec. 4, Pres. 4.

ROW 4

Francia, Sharon Kaye "Sherry": Spanish Club 3, 4; Minstrels 2, 3, 4; G.A.A. 2, 3, 4; Hockey 2, 3, 4; Volleyball 2, 3, 4; Basketball 2, 3, 4; Bowling Club 2, 3; Dolphin Club 4; Individual Sports 3, 4; Tower News 4.
Frank, Joe L.
Freeman, Mary Lou: Gens Togata 1; History Club 2; Minstrels 2, 3, 4; G.A.A. 1, 2, 3, 4; Hockey 2; Volleyball 1, 2, 3, 4; Basketball 1, 2; Baseball 1, 2; Bowling Club 1, 2; Individual Sports 2; Tower News Reporter 2, Tower News Ass't Editor Page 3, Tower News Page 1 Editor 4; B.O.X. Rec. Sec. 4.

Friend, Sandra Louise "Sando": Band 2, 3, 4; Orchestra 1, 2, 3, 4; Minstrels 1, 2, 3, 4; G.A.A. 1, 2, 3, 4; Hockey 1, 2, 3; Volleyball 1, 2, 3, 4; Basketball 2, 3; Bowling Club 3, 4; Individual Sports 1, 2, 3, 4; Kytyves Pres. 4.
Gabel, Bob Fredrick.
Garnett, Doris Ann "Dag": Volleyball 3; Basketball 3.

MOST POPULAR
Garlen Habenicht and Joe Brefeld

MOST LIKELY TO SUCCEED
Ann Miller and Bill Swenfurth

MOST MANNERLY
Laura Grafton and John Stoner

BRAINIEST
Ginger Adams and Thane Benedict

BEST LOOKING
Bonnie Dominique and Joe Van Meter

MOST TALENTED
Chris Hallerman and Richard Jones

CUTEST
Nancy Stevenson and Tom Bressler

MOST ATHLETIC
Carol Imhoff and Hank Bivens

FRIENDLIEST
Jacquie Hayes and Jim Hayes

BEST DRESSED
Judy Adams and Fred Schmeling

POPULARITY POLL

Every year seniors choose leading classmates by casting their votes in the annual popularity poll. During the weeks of excitement and waiting, the ballots are counted and the top two in each category are again voted on. Everyone is still kept guessing until the final results are tallied. All the seniors eagerly await the outcome which will reveal the cream of the crop. What honor in all of Withrow is more coveted than this!

WITTIEST
Kurt Iverson and Josie Morelli

MOST VIVACIOUS
Bob Murphy and Nancy Lishawa

BEST DANCERS
Dick Stanforth and Nancy Morehouse

CUTEST COUPLE
Wendy Currens and Wayne Smith

Garlen Habenicht

At the mention of Garlen, visions of a high stepping co-head majorette appear. Her expressive eyes captured all glances just as her insatiable school spirit predominated during Student Council and G.A.A. meetings.

This cute, little guy with an ever present grin will always be remembered for his fine leadership ability and will to work. Truly Pete is one of Withrow's best!

Pete Frame

SENIORS . . . . . .

ROW 1

Gates, Mark Henry "Bare Hand": Sigma Gamma; Student Council 4; Philologia 3, V. Pres. 4; History Club 2; Band 1, 2, 3, 4; Presentation Orchestra 1, 2, 3, 4; Minstrels 1, 2, 3, 4; Swimming Team 1, 2, 3, 4; Tower News Rep. 1, 2, 3; Interfratority Council 4; Tri Chi, V. Pres. 4.
Gehrlein, Elaine Joyce "Lainie".
Geiger, Guy Franklin.

ROW 2

Glenn, Paul J. "Archie Moore": Boys' Glee Club 2, 3; Senior Choir 3, 4; Minstrels 2, 3, 4; Track Team 2, 3, 4; Football 2, 3, 4.
Grafton, Laura Elizabeth: Dux Femina; Student Council 1; Scribblers 3, Corr. Sec. 4; French Club 2, 4, Treas. 3; History Club 2; Band 2; Majorette 2, 3, 4; Minstrels 1, 2, 3, 4; G.A.A. 1, 2, Rec. Sec. 3, Hist. 4; Hockey 1, 2, 3, 4; Volleyball 1, 2, 3, 4; Basketball 1, 2, 3, 4; Dolphin Club 1, 2, 3, V. Pres. 4; Annual Literary Staff 3, 4; Altruist.
Grant, Shirley Jean: G.A.A. 1, 2; Bowling Club 2.

ROW 3

Grau, Lynn Arthur: Sigma Gamma; Student Council 1, 2, 3, 4; Senior Choir 1, 2, 3, 4; Presentation Orchestra 1, 2; Minstrels 1, 2, 3, 4; Swimming 4; Basketball 2; Track Team 1, 2, 3, 4; Cross Country 1; Tri Chi, Rec. Sec. 4.
Green, Roy Alexander: Boys' Glee Club 1; Chess Club 4; Hi-Y 4.
Green, Winifred.

ROW 4

Gregg, Florence Annette: Gens Togata 1, 2; Girls' Glee Club 2, 3, 4; G.A.A. 1, 2, 3, 4; Hockey 1, 2, 3; Volleyball 1, 2, 3, 4; Basketball 1, 2, 3; Baseball 1, 2, 3; Dolphin Club 3, 4; Tennis Club 1, 2, 3, 4.
Gregolet, Gail Patricia "Gail": Gens Togata 1, 2; Girls' Glee Club 4; G.A.A. 1, 2; Archery 1; Volleyball 2; Bowling Club 1; Tower News Reporter 2, Head Line Editor 3.
Grosse, Marian Carol: Home Economics Club 1, 2; Girls' Glee Club 1, 2; Senior Choir 3, 4; Minstrels 2, 3, 4; G.A.A. 1, 2, 3, 4; Hockey 2, 3; Volleyball 1; Bowling Club 1, 2, 3, 4; Individual Sports 1, 2, 3; Annual Rep. 3; Tip Toppers 2; Tower News Rep. 2; Tally-Ho, V. Pres. 4.

ROW 5

Gruner, Joyce Ann "Joy": Spanish Club 2; G.A.A. 1, 2; Volleyball 1, 2; Basketball 1, 2; Dance Club 1, 2, 3; Tower News Reporter 2; Ass't Exchange Editor 4.
Guy, Dorothy Mae "Dotty": G.A.A. 1; Hockey 1; Volleyball 1, 2; Baseball 1; Individual Sports 1; Z.B.K., Hist. 3, Chap. 4.
Habenicht, Garlen Jeanne: Dux Femina; Student Council 3, 4; Spanish Club 1, 2; History Club 2; Band, Majorette 1, 2, 3, Co-Head Majorette 4; Minstrels 1, 2, 3, 4; G.A.A. 1, Corr. Sec. 2, V. Pres. 3, Pres. 4; Hockey 1, 2, 3, 4; Volleyball 1, 2, 3, 4; Basketball 1, 2, 3, 4; Baseball 1; Dolphin Club 1, 2, 3, 4; Individual Sports 1, 2, 3, 4; Withrow Players 1, 2; Altruist, Treas. 4.

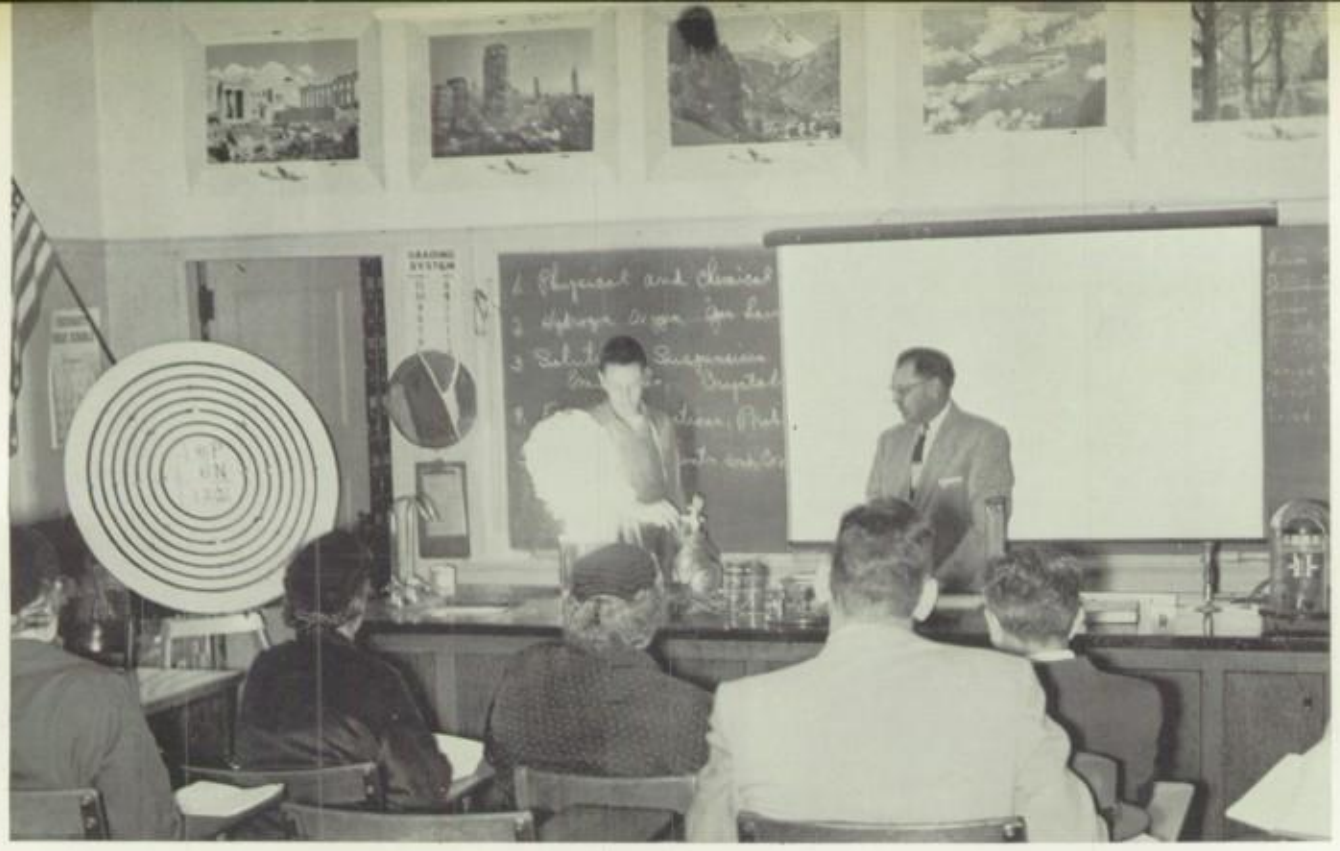

PARENTS OF MR. CASKEY'S CHEMISTRY CLASS LOOK DOUBTFULLY AT A SMOKING EXPERIMENT.

• • • • • •

ROW 1

Hacker, Lois: Future Merchandising; Bowling 3; Alpha Y Teens 3, Rec. Sec. 4; Tally-Ho Rec. Sec. 4.
Hallerman, Cristi Lynne "Cris": Gens Togata 1; French Club 4; Senior Choir 3; Band 1, 2, 3, 4; Madrigal 3; Presentation Orchestra 1, 2; Minstrels 1, 2, 3, 4; G.A.A. 3, 4; Hockey 2, 3, 4; Volleyball 1, 2, 3, 4; Bowling 2, 4; Dolphin Club 1; Annual Rep. 1, 2.
Hamm, Donna Faye "Hammbone": Junior Choir 1, Senior Choir 2, 3, 4; Madrigal 4; Minstrels 2, 3, 4; Baseball 3; Thalian 1; Annual 2, 3, Editor Ad Staff 4; A.B.K.

ROW 2

Hammond, Donald Paul "Don": History Club 3, 4; Senior Choir 3, 4; Minstrels 3, 4.
Harmon, Peter Williams "Pete": Physics Club 3; Golf 3, 4; Iota Sigma Pi.
Harper, Lawrance Joseph "Larry."

ROW 3

Harrell, Kathryn Alice "Kathy": Minstrels 2, 3, 4; G.A.A. 1, 2; Hockey 1; Volleyball 1, 2; Baseball 1, 2; Individual Sports 1.
Harris, Dale Legrant Daniel "Pap."
Harris, Gerald Jay: Minstrels 3, 4; Thalian Club 2, 3; Thalian Players 4.

ROW 4

Harris, Joan Constance: Scribblers 4; Gens Togata 1; Spanish Club 2, 3; Band 1, 2, 3, 4; Minstrels 1, 2, 3, 4; G.A.A. 1, 2, 3, 4; Hockey 1; Volleyball 1, 2, 3; Thalian 1, 2; Tower News Rep. 2; Altruist Corr. Sec. 4.
Hasdorff, Terry Jane: Spanish Club 1; History Club 1, 2; Band 1, 2, 3, Sec. 4; Majorette 1, 2, 3, Twin Head Majorette 4; Minstrels 1, 2, 3, 4; G.A.A. 1, 2, 3, 4; Hockey 1, 2, 3, 4; Volleyball 1, 2, 3, 4; Basketball 1, 2, 3, 4; Dolphin Club 1, 2, 3, 4; Tower News Rep. 3; Basketball Cheerleader 3; Altruist 2, 3, Corr. Sec. 4.
Hayden, Peter Noel "Pete": Philologia 3, Corr. Rec. Sec. 4; German Club 1, 2; Physics Club 3; Minstrels 4; Baseball 1, 2; Annual Rep. 4; Beta Hi-Y 4; Chi Sig.

ROW 5

Hayes, Jacqueline Ann "Jacquie": French Club 4; History Club 3, Rec. Sec. 4; Minstrels 4; G.A.A. 3, 4; Hockey 4; Volleyball 3, 4; Basketball 3, 4; Baseball 3, 4; Bowling 4; Individual Sports 4; Annual Art Staff 3, Ass't Art Editor 4; B.O.X. Historian 4.
Hayes, James Harry "Magoo": Sigma Gamma Treas. 4; Philologia 3, 4; History Club 3, 4; Physics Club 3; Minstrels 3, 4; Beta Hi-Y 3, 4; Kappa Tau Kappa, V. Pres. 4.
Hayes, Phyllis Ann "Phyl": Home Economics 1; Girls' Glee Club 1, 2, 3; Volleyball 1, 2.

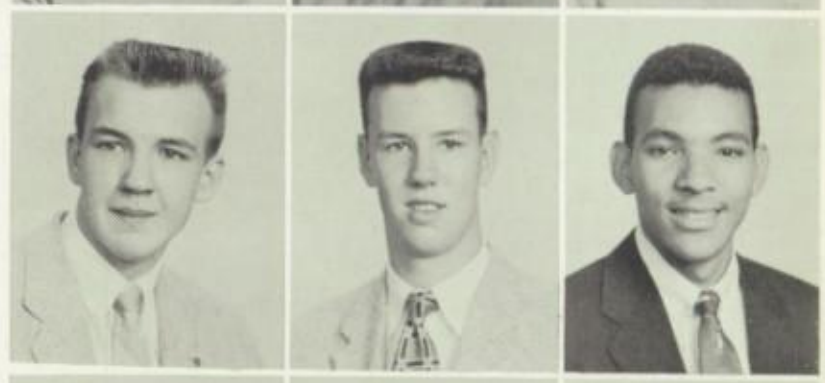

SENIORS

ROW 1

Heinle, Tim "Mr. Wipe": Sigma Gamma Sec. Student Council 2, 3; Gens Togata 1, 2, 3; Minstrels 1, 2, 3, 4; Basketball 1, 2, 3, 4; Baseball 1, 2; Tennis 2, 3, 4; Tower News Reporter 4; Tiger Club 3, 4; Beta Hi-Y 3, 4; Kappa Tau Kappa, Pres. 4.

Heizer, Janet Marilyn "Jan": Beta Chi 1, 2; History Club 2; Bowling Club 4; Camera Club 2, 3; Alpha Y Teens 4; Z.B.K. Sgt.-at-Arms 3, Hist. 4.

Helm, Ruth L.: Minstrels 4; Merchandising 4; G.A.A. 4; Archery 4; Volleyball 4; Baseball 4; Alpha Y Teens 4; Lunchroom 1, 2.

ROW 2

Hempleman, Albert Roger "Al."

Henlein, Betty Jane "B.J.": Spanish Club 1, 2, 3, 4; Annual Literary Staff 4; Tower News 2; Tally-Ho, Corr. Sec. 4.

Henninger, Catherine Lou "Cathie": G.A.A. 1, 2, 3; Volleyball 1, 3; Basketball 2, 3; Bowling Club 1, 3; A.B.K., Sgt.-at-Arms 4.

ROW 3

Herrlinger, Albert Phillip "Bo": Sigma Gamma, Sec. 4; Philologia 4; Physics Club 3; Swimming 1, 2, 3, 4; Tiger Club 2, 3, 4; Tri Chi, Pres. 4.

Herrmann, Robert Louis "Herm": Philologia 3, 4; French Club 2; German Club 3, V. Pres. 4; History Club 3; Radio Club 1, Pres. 2, 3, 4; Physics Club 2, Pres. 3; Camera Club 3, V. Pres. 2; Minstrels 2, 3, 4; Swimming 2; Beta Hi-Y 3, 4; Kappa Tau Kappa.

Herschede, Frank Andrew "Spike": Science Club 3.

ROW 4

Hill, Shirley Max "Shirl": Beta Chi 1, 2; Home Economics Club 1; Minstrels 1, 2, 3, 4; G.A.A. 1, 4; Bowling Club 4; Individual Sports 1; Alpha Y Teens 1.

Hisle, Raymond Victor.

Hoebbel, Carolyn Sue "Habe": Scribblers 3, 4; Spanish Club 1; Senior Choir 2, 3, 4; Minstrels 1, 2, 3, 4; G.A.A. 1, 2, 3, 4; Hockey 1, 2, 3, 4; Volleyball 1, 2, 4; Baseball 1; Dance Club 2, 3, 4; Tower News Staff 3, 4; Ass't Sports Editor 3, Second Page Co-Editor 4; Altruist, Sgt.-at-Arms 4.

ROW 5

Hoffman, Dave Warren "Grease": Football 1, 2; Gun Club 2; Tri Chi, Corr. Sec. 4.

Hoffman, Emerson George "Bud": Spanish Club 4; History Club 2, 3, 4.

Hogan, Edward Orlando "Head": Football 1, 2.

ROW 6

Hoover, Harold Kieth "Kieth": Band 1, 2, 4; Minstrels 3, 4; Radio Club 2, 3, 4.

Hoskins, Dora Elizabeth "Hoss": Beta Chi 1; G.A.A. 1, 2, 3, 4; Hockey 3; Volleyball 1, 2, 3, 4; Basketball 1, 2, 3, 4; Baseball 3, 4; Bowling Club 1, 2, 3, 4; Individual Sports 1, 2, 3, 4; Tower News Rep. 2; Theta Alpha.

Hughes, Charles Matthew "Matt": Band 2, 3, 4; Orchestra 2, 3, 4; Minstrels 2, 3, 4; Golf 4; C.O.S., Sgt.-at-Arms 4.

ROW 7

Hull, Mary Jean: Student Council 1; Physics Club 4; Senior Choir 2; Band 1, 2, 3, 4; Minstrels 1, 2, 3, 4; G.A.A. 1, 2, 3, 4; Volleyball 1, 2, 3, 4; Basketball 1, 2, 3, 4; Dolphin Club 2, 3; Alt. Basketball Cheerleader 3; A.B.K., Chaplain 4.

Humbert, Robert Allen: Radio Club 3, 4; C.O.S., Chaplain 4.

Huston, Warner Terrill "Terry": Beta Chi 1; German Club 4; Senior Choir 1, 2, 3, 4; Minstrels 1, 2, 3, 4.

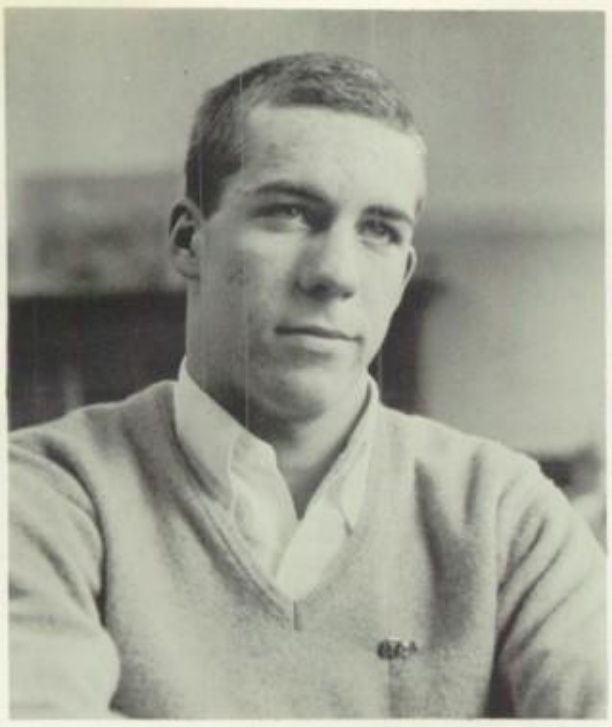

Mark Gates

Mark's ability as a breaststroker for the Tiger Merman was only one small example of his desire for perfection. Contagious friendliness and congeniality—his trademarks.

Although an all-around girl, Carol made her mark in the field of sports. Elected "Most Athletic" of the class of '57, she proved her prowess and agility beyond all question.

Carol Imhoff

ROW 1

Imhoff, Carol Jean: Dux Femina; Student Council 2, 3, 4; Spanish Club 1, 2, 4; History Club; Alpha Y Teens 1; Minstrels 3, 4; G.A.A. 1, 2, 3, 4; Hockey 1, 2, 3, 4; Volleyball 1, 2, 3, 4; Basketball 1, 2, 3, 4; Baseball 1, 2, 3, 4; Bowling Club 1, 2, 3, Manager 4; Individual Sports 1, 2, 3, 4; A.B.K.

Ingram, Betty Jane.

Iversen, Kurt Gene: Philologia, V. Pres. 4; Gens Togata 1, 2, 3; History Club 2, 3, Treas. 4; Physics Club 3; Senior Choir 2, 3, 4; Minstrels 1, 2, 3, 4; Thalian 1, 2; Thalian Players 3, V. Pres. 4; Annual Rep. 1, 2, 3; Iota Sigma Pi, Rec. Sec. 4.

ROW 2

Jackson, Frank Joseph "Root."

Jess, Nancy Jean "Nance": Spanish Club 3, 4; History Club 2; Minstrels 2, 3, 4; Volleyball 1; Baseball 1.

Jetter, John Stewart "Jack."

ROW 3

Johnson, Beverly Jean "Jean": Future Merchandising 4; G.A.A. 1, 2, 3; Individual Sports 1, 2, 3; Tower News Staff 3; A.B.K.

Johnson, Doris Lee: Beta Chi 1, 2; Future Merchandising 4; Minstrels 3, 4; G.A.A. 1; Volleyball 1.

Johnson, Joyce Charma "Jacy": Beta Chi 2; Home Economics Club 2; G.A.A. 1, 2; Volleyball 1, 2; Basketball 2; Iota Sigma Chi, Sec. 4.

ROW 4

Jones, Richard "Dick": History Club 3, 4; Minstrels 2, 3, 4; Football 2, 3; Gym Team 2; Track Team 2; Tiger Club 3, Rec. Sec. 4; Annual Art Staff 4.

Kasting, Patricia Ann "Pat": Minstrels 3, 4; G.A.A. 1, 2, 3; Hockey 1; Bowling Club 2, 3; Individual Sports 3; Kytyves.

Kay, Richard Louis "Dick".

ROW 5

Kennedy, Owen Von Neil "Von": Radio Club 2, 3, 4; Track Team 1.

Kidd, Betty Mae "Kid": Home Economics Club 1.

Kidwell, Fay Ellen "Kitty". Entered Withrow in senior year from Habersham, Tennessee.

Sandy Maxwell

"Smax," ever busy and very capable, was elected by her fellow students to be treasurer of the senior class. Hard-working and dependable, she never lost that certain quality of warmth which is the golden key to true popularity.

Lynn Grau contributed much to life at Withrow during his years of high school. In sports, student government, scholastic achievement, Lynn was truly an outstanding student in his class.

Lynn Grau

SENIORS . . . . . .

ROW 1

Kimery, Janet "Kim": Gens Togata 1, 2; Senior Choir 2, 3; V. Pres. 4; Minstrels 2, 3, 4; G.A.A. 2, 3, 4; Volleyball 2, 3; Basketball 3; Dolphin Club 3; Bowling 2; Annual Business Staff 2, 3, 4; B.O.X.

King, Dale Bernard: Football 1; Basketball 1.

Klopp, Julia Ann "Julie": Student Council 3; History Club 2; Minstrels 3, 4; G.A.A. 1, 2, 3, 4; Volleyball 1, 2, 3, 4; Basketball 1, 2, 3, 4; Baseball 2, 4; Dolphin Club 2, 3, 4; Bowling Club 1; Annual Rep. 2, 3; Tower News Staff 4.

ROW 2

Klotter, Louis Robert "Lou": Band 1, 2, 3, 4; Minstrels 4.

Knost, Valerie Jean "Val": Student Council 1; Band 1, 2, 3, 4; Presentation Orchestra 1; Minstrels 1, 2, 3, 4; Archery 1; Volleyball 1; Dolphin Club 1, 2, 3, 4; Basketball 1; Tower News Rep. 3, 4; Altruist.

Lammers, Carolitta "Carole": Beta Chi 1; Senior Choir 2, 3, 4; Minstrels 3, 4; Individual Sports 2; Annual Rep. 1; Kytyves Corr. Sec. 4.

ROW 3

Lammers, Stewart Joseph: Cross Country 2, 3; Basketball 2.

Landwehr, John George: German Club 2, 3, Pres. 4; History Club 2, 3, 4; Rifle Club 1, 2; Radio Club 1.

Lane, Ben Ray: Student Council 4; Band 1, 2, 3, 4; Glee Club 1; Minstrels 1, 2, 3, 4.

ROW 4

Lanter, Archie Lee.

Larkin, Celessie Ree "Celess."

Larkin, Ernestine "Girl": Glee Club 2.

ROW 5

Leach, Charles Roger: History Club 4; Physics Club 3.

Lester, Betty Joyce "Bet": Beta Chi 2; Spanish Club 1, 2; History Club 2, 3, 4; Minstrels 4; G.A.A. 1, 4; Volleyball 1, 4; Basketball 1, 4; Bowling Club 4; Individual Sports 2; Treasurer's Office 2, 3.

Lewin, Hugh Joseph "Joe": Student Council 1, 2, 3; Physics Club 4; Minstrels 3, 4; Football 2; Swimming 2; Cross Country 4; Tower News Rep. 1, 2, 3; Beta Hi-Y 3, 4; Kappa Tau Kappa.

Mr. Russell stands a safe distance away as an attempt is made to park.

In Driver Training, we pick up useful hints by which we may profit later.

• • • • • •

ROW 1

Lewis, Anne Maxwell: Scribblers, Treas. 3, Hist. 4; Gens Togata 1, 2, 3; History Club 2, 4; Physics Club 3; Band 1, 2, 3, 4; Presentation Orchestra 1, 2, 3, 4; Minstrels 2, 3, 4; G.A.A. 1, 2, 3, 4; Hockey 1, 2, 3, 4; Volleyball 1, 2, 3; Basketball 2, 3; Annual Art Staff 3, 4; B.O.X. Sgt.-at-Arms 4.

Lewis, Raymond O'Day "Ray": Senior Choir 4; Glee Club 2, 3; Minstrels 2, 3, 4; Football 2.

Libbee, Donald P. "Don": Football 2, 3.

ROW 2

Liles, Carolyn Elizabeth "Bet": History Club 3, 4; Minstrels 3, 4; G.A.A. 3, 4; Basketball 3, 4; Annual Literary Staff 4; Dance Club 4; B.O.X.

Lindsey, Sharon Anne "Sharry": Entered Withrow in senior year from Olney, Illinois. Spanish Club 4; Individual Sports 4.

Lishawa, Nancy "Lish": Gens Togata 1, 2; Spanish Club 3, Pres. 4; History Club 2, 3; Glee Club 2; Minstrels 1, 2, 3, 4; G.A.A. 1, 2, 3, 4; Hockey 1, 2, 4; Volleyball 1, 2, 3, 4; Basketball 1, 3, 4; Baseball 1, 2, 4; Tower News Reporter 1, 2, Ass't Second Page Editor 3, Third Page Editor 4; Altruist.

ROW 3

Lobring, Ronald Martin: Band 1, 2, 3, 4; Glee Club 1; Minstrels 1, 2, 3.

Luginbill, Donna Lee "Donn": Spanish Club 2, 3, 4; History Club 2, 3; Minstrels 1, 2, 3, 4; G.A.A. 2, 3, 4; Hockey 3, 4; Volleyball 3, 4; Basketball 3, 4; Baseball 2; Annual Rep. 4; Tower News Rep. 2.

Marker, Barbara Ann: Lunchroom 3, 4.

ROW 4

Martin, Patricia Rose "Patty": Beta Chi 2; Latin Club 2; Minstrels 2, 4; G.A.A. 1, 3, 4; Archery 2; Volleyball 1, 2, 3, 4; Theta Alpha, Sgt.-at-Arms 3, Corr. Sec. & Hist. 4.

Martin, Shirley Mae "Peaches": Volleyball 1, 2, 3.

Masten, Jerry Ann "Ugly": Gens Togata 1, 2; Minstrels 2, 4; G.A.A. 1, 2, 3, 4; Hockey 1, 2, 3, 4; Volleyball 1, 2, 3, 4; Basketball 1, 2, 4; Individual Sports 1, 2, 3, 4, Ass't Mgr. 3, Mgr. 4; Baseball 1, 2, 3, 4; Annual Art Staff 3, 4; Tower News Art 2, 3, 4; A.B.K. Hist. 3, 4.

ROW 5

Mathews, Jo Ann "Jo": Home Economics Club 1, 4; Future Merchandising 4; Junior Choir 1, 2; G.A.A. 1; Hockey 1, Volleyball 1, Z.B.K. Hist. 2, Rec. Sec. 3, Treas. 4.

Matthis, Robert Lee "Bob": Spanish Club 3; Bowling 4; Chi Sigma Chi, Treas. 4.

Maushart, Robert Milton "Mouse": Student Council 1; Beta Chi 1; Glee Club 1, 2, 3; Minstrels 1, 2, 3, 4; Basketball 1; Tau Sigma, Hist. 4.

SENIORS

ROW 1

Maxwell, Sandra Ann "Smax": Dux Femina; Senior Class Treasurer; Student Council 2, 4; French Club 1, 2, Pres. 3; History Club 2, Treas. 3; Minstrels 2, 3; 4; G.A.A. 1, 2, 3, 4; Hockey 1, 2, 3, 4; Volleyball 1, 2, 3, 4; Basketball 1, 2, 3, 4; Baseball 1, 2, 3, 4; Dolphin Club 1, 2, 3, Pres. 4; Annual Literary Staff 2, Ass't Editor 3, Co-Editor 4; Annual Rep. 1, 2; Interfratority Council 4; A.B.K. Pres. 4.
McCaffrey, Jean: Future Merchandising 4; Kytyves, Treas. 4.
McCleese, Dale "Mack":

ROW 2

McConahy, Sandra Jean "Sandy": Girls' Glee Club 1, 2; Senior Choir 3, 4; Madrigal 3, 4; Minstrels 3, 4; G.A.A. 1, 2; Hockey 1; Bowling Club 1; Tower News Rep. 2; Alpha Y Teens 1.
McCracken, Thomas Franklin, Jr. "Tommy": Boys' Glee Club 2, 3, 4; Minstrels 2, 4; Beta Hi-Y; Youth for Christ Club 4.
McFarlin, Henry: French Club 1, 2; Radio Club 2, 3, 4.

ROW 3

McGraw, David Paul "Dave": Philologia 3, 4; German Club 3, 4; History Club 2, 3, 4; Radio Club 2, 3; Tower News Rep. 1.
Mead, Elise "Lisa": Home Economics Club 4; Future Merchandising 4; Annual Literary Staff 3.
Meister, Jerry: Football Manager 2, 3; Annual Rep. 1, 2.

ROW 4

Miles, Rosemary Lee "Pinky": Beta Chi 1; Home Economics Club 1; Future Merchandising 4; Girls' Glee Club 3; Mixed Choir 1, 2; G.A.A. 1, 2, 3; Dance Club 2, 3; E.O.X., Sec. 3.
Miller, Mary Ann "Annie": Dux Femina; Senior Class Sec.; Student Council 1, 2, 4; Scribblers V. Pres. 3, Pres. 4; Gens Togata 1, Sec. 2; History Club 2; Minstrels 2, 3, 4; G.A.A. 1, 2, 3, 4; Hockey 1, 2, 3, 4; Volleyball 1, 2, Mgr. 3, 4; Basketball 1, 2, 3, 4; Baseball 1, 2, 4; Individual Sports 1, 2; Dance Club 2, 3, 4; Tower News Reporter 2; 2nd Page Ass't Co-Editor 3; 1st Page Co-editor 4; Cheerleader 3, 4; Altruist, Pres. 4.
Miller, Nada Irene: Beta Chi 1; G.A.A. 1, 2, 3, 4; Archery 1; Hockey 2, 3; Volleyball 2, 3, 4; Basketball 1, 2, 3, 4; Baseball 1, 2, 3, 4; Tennis 2, Mgr. 3, 4; Dolphin Club 2, 3, Sec.-Treas. 4; Individual Sports 1, 2, 3, 4; A.B.K. Corr. Sec. 4.

ROW 5

Miller, Nancy Ann "Mil": Dux Femina; French Club 2, 3; History Club 2; Minstrels 1, 2, ,3 4; G.A.A. 1, 2, 3, 4; Hockey 1, 2, 3, 4; Volleyball 2, 3, 4; Basketball 1; Baseball 1, 2, 3, 4; Dolphin Club 3; Annual Art Staff 3, 4; Annual Rep. 2; Tower News Art Staff 2; Altruist, V. Pres. 4.
Mirrielees, James Fay "Jony": Student Council 1, 4; Boys' Glee Club 2, 3; French Club 4; Senior Choir 4; Minstrels 2, 3, 4; Football 3; Swimming 1, 2, 3, 4; Track Team 1, 2, 4; Cross Country 1; Tiger Club 2, 3, 4; Thalian Players 3; Tower News Reporter 2, 3, 4; Tower News Rep. 3; Chi Sigma Chi.
Mitchell, Kathryn Amelia "Mitch": Girls' Glee Club 2, 3.

ROW 6

Molloy, Terrence Vincent "Terry": Gens Togata 1; Physics Club 3; Tower News Reporter 2.
Monahan, Patricia Ann "Pat": G.A.A. 1, 3; Bowling Club 1, 3; Tower News Art Staff 1.
Montgomery, Margie Lee "Little Margie": Home Economics Club 4; Girls' Glee Club 2; Senior Choir 3, 4; Minstrels 3, 4; G.A.A. 2, 3, 4; Dance Club 2, 3, 4.

ROW 7

Moore, Lynn Allen "Lingie": Boys' Glee Club 1; Senior Choir 2, 3, Sec. 4; Minstrels 1, 2, 3, 4; Basketball 1, 2, 3, 4; Baseball 1, 2, 3, 4; Cross Country 2; Tiger Club 3, 4; Tower News Rep. 4; Beta Hi-Y 4; Tri Chi 2, 3; Kappa Tau Kappa 4.
Morehouse, Nancy Ruth: G.A.A. 1, 2, 3, 4; Hockey 1, 2; Volleyball 2, 3; Basketball 1, 2; Baseball 1, 3; Bowling Club 2; Individual Sports 3; Tower News 3, 4; A.B.K.
Morelli, Mary Jo "Josie": Dux Femina, Rec. Sec.; Scribblers 3, Rec. Sec. 4; Spanish Club 2, 3, 4; Girls' Glee Club 2; Minstrels 1, 2, 3, 4; G.A.A. 1, 2, 3, 4; Hockey 1, 2, 3, 4; Volleyball 1, 2, 3, 4; Basketball 1, 2, 3, 4; Baseball 1, 2, 3, 4; Bowling Club 1, 2; Dance Club 3, 4; Individual Sports 2; Thalian 1, 2; Thalian Players 4; Tower News Reporter 1, 2, Ass't Business Mgr. 3, Business Mgr. 4; Tiger Mascot 4; Altruist, Rec. Sec. 4.

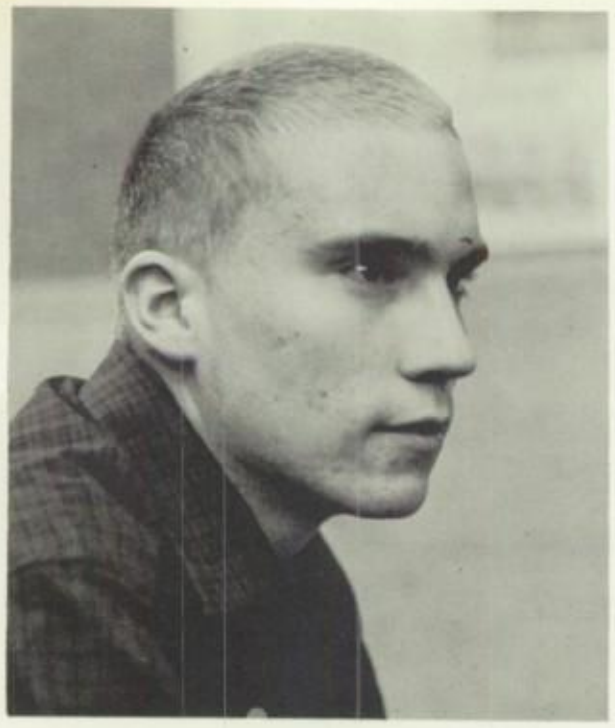

Tim Heinle

A towhead who was frequently seen hurrying around Withrow's campus, Tim Heinle—modest and conscientious—starred in tennis and rated tops among our most popular seniors.

Witty, pretty, and the epitome of sophistication, Nancy Miller was busy attending to all her duties on Withrow's campus. This popular senior was also known for her artistic talent.

Nancy Miller

ROW 1

Motely, Marjorie "Marge": Mixed Chorus 2; Junior Choir 3; Girls' Glee Club 4; Volleyball 1.

Mounce, Dorcas Valerie: Beta Chi 1; French Club 4; G.A.A. 2, 3, 4; Bowling 1, 2, 3, 4; Basketball 2, 3; Kytyves.

Moyer, Carole Jane "Moy": Dux Femina V. Pres.; Scribblers 3, 4; French Club 1, 2, 3; History Club 2; Student Council 3; Minstrels 2, 3, 4; G.A.A. 2, 3, 4; Hockey 2; Volleyball 2; Dolphin Club 3, 4; Thalian 1, 2; Thalian Players, Rec. Sec. 3, Pres. 4; Tower News Reporter 2, Ass't Page Editor 3, Page Editor 4; Altruist, Corr. Sec. 4.

ROW 2

Muller, Charles Ray "Curly": Student Council 2, 3, 4; Philologia 3, 4; Gens Togata 1, 2; Minstrels 3, 4; Cross Country 3; Freshman Football 1; Basketball Mgr. 1, 2, 3; Baseball Mgr. 1; Tiger Club 3, 4; Chess Club 1, 2, 3, 4; Beta Hi-Y, Sec. 4.

Murphy, Robert Arthur "Bob": Senior Choir 2, 3, 4; Minstrels 2, 3, 4; Cross Country 2; Basketball 1, 2, 3, 4; Baseball 1, 2, 3, 4; Tiger Club 2, 3, 4; Beta Hi-Y 3, 4; Tri Chi.

Neely, Odell.

ROW 3

Nelson, Carol Jane: Spanish Club 1, 2, 3; History Club 2, 3, 4; Senior Choir 3, 4; Majorette 1, 2, 3, 4; Minstrels 1, 2, 3, 4; G.A.A. 1, 2, 3, 4; Hockey 1, 2; Volleyball 1, 2, 3, 4; Basketball 1; Dance Club 1, 2, 3, 4; Withrow Players 1, 2; Thalian Players 2, 3, 4, Hist. 4; Tower News Reporter 3; B.O.X.

Niemann, Ronald Frank "Ronnie": Choir 1; Boys' Glee Club 2, 3; Minstrels 3, 4.

Nimmo, Tom Dewey "Mo": Chi Sigma Chi, Chaplain 4.

ROW 4

Norris, Patricia Elizabeth "Pat": Beta Chi 2; Bowling Club 3, 4; Theta Alpha.

Palmer, Robert.

Partch, Dave Carlton: Golf Team 4.

ROW 5

Patterson, Sharry Lynn "Shar": Gens Togata 3, 4; French Club 1, 2; History Club 2, 3, 4; Senior Choir 2, 3, 4; Minstrels 1, 2, 3, 4; G.A.A. 1, 2, 3, 4; Hockey 1, 2, 3, 4; Volleyball 1, 2, 3, 4; Basketball 1, 2, 3, 4; Baseball 1, 2, 3, 4; Bowling 1, 2, 3, 4; Individual Sports 1, 2, 3, 4; Annual Business Staff 2, 3, 4; Annual Rep. 1, 3; Tower News Reporter 1; Tally-Ho.

Patton, Roberta Ann "Bobbie": Beta Chi, Pres. 3; Home Economics Club 3; Future Merchandising 4; Minstrels 3, 4; G.A.A. 1; Bowling 1, 2.

Paul, Carolyn Jean: Home Economics Club 1, 2; Minstrels 2; G.A.A. 1, 2, 3, 4; Bowling Club 1, 2, 3, 4; Tower News Rep. 1.

Ann Miller

Ever patient and understanding, Ann Miller served as secretary of her class and demonstrated her literary ability and efficiency during her senior year as first page editor of Tower News and Prexy of Scribblers.

"Albo's" scholastic ability and his prowess on the Tiger swimming team caused him to be liked and admired by his fellow students and teammates. His reserved manner was a distinctive and valuable asset to the class of '57.

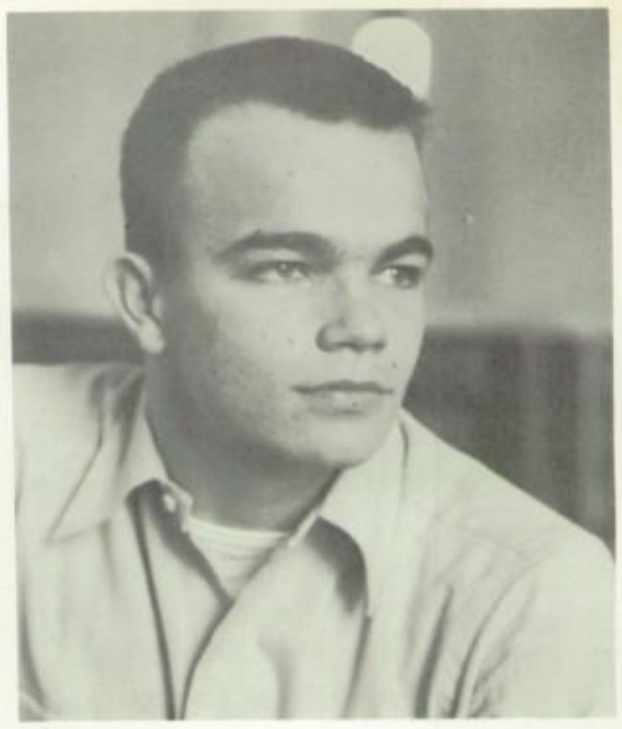

Al Herrlinger

SENIORS . . . . . .

ROW 1

Perry, Janet Mae "Pear": Latin Club 1, 2; German Club 3, Treas. 4; Senior Choir 2, 3, 4; Minstrels 2, 3, 4; G.A.A. 1, 2, 3, 4; Hockey 3, 4; Volleyball 1, 2, 3, 4; Basketball 1, 2, 3, 4; Baseball 1, 3, 4; Bowling 1, 2, 3, Mgr. 4; Individual Sports 1, 2, 3, 4; Annual Rep. 4; Tally-Ho.

Petrie, Martha Jean: History Club 1; Minstrels 2, 3, 4; G.A.A. 1, 2, 3, 4; Volleyball 1, 2, 3, 4; Basketball 1, 2, 4; Baseball 1, 2; Bowling Club 2; Individual Sports 2; Tower News Reporter 2; Tower News Third-Page Ass't Editor 3, Editor 4; B.O.X. Corr. Sec. 4.

Phillips, Betty Jane "Flips": Theta Alpha.

ROW 2

Pickett, Diane Joyce: G.A.A. 1, 4; Bowling Club 4.

Pleasant, Nan Hemlette "Princess": Entered Withrow in Junior year from Montgomery, Alabama.

Poland, Larry Frank.

ROW 3

Pollitt, Ronald Lee: Football 1, 2, 3, 4; Tiger Club 3, 4; Beta Hi-Y 3, 4; Chi Sigma Chi V. Pres. 3.

Ponchot, Wanda May "Windy": Future Merchandising 4; Junior Choir 1; Senior Choir 2, 3, 4; Minstrels 2, 3, 4.

Porter, Joan Kathryn: Student Council 1; Beta Chi 1; Volleyball 1.

ROW 4

Poston, Marcia Lee "Marsh": Spanish Club 3, 4; Minstrels 3, 4; G.A.A. 3, 4; Hockey 3, 4; Volleyball 4; Basketball 3, 4; Baseball 2, 3, 4; Dolphin Club 3, 4; Tower News Rep. 3, Tower News Reporter 3, Tower News Ad Mgr. 4.

Prater, June Yvonne "June Bug": Home Economics Club 4; G.A.A. 3, 4; Basketball 3, 4; Bowling 4; Dance Club 4; Kytyves Rec. Sec. 4.

Presley, Norma Jean "Jeanne": Home Economics Club 4; French Club 1, 2; G.A.A. 4; Volleyball 1, 3, 4.

ROW 5

Rainey, Tom Earle "Little Flower": Physics Club 3; Tower News Reporter 2; Annual Ad Staff 3, Editor 4; Annual Rep. 1, 3; Chi Sigma Chi, Sgt.-at-Arms 3.

Ray, Joseph Carlyle "Lyle": History Club 3.

Reinhardt, Joseph Maxwell "Joe."

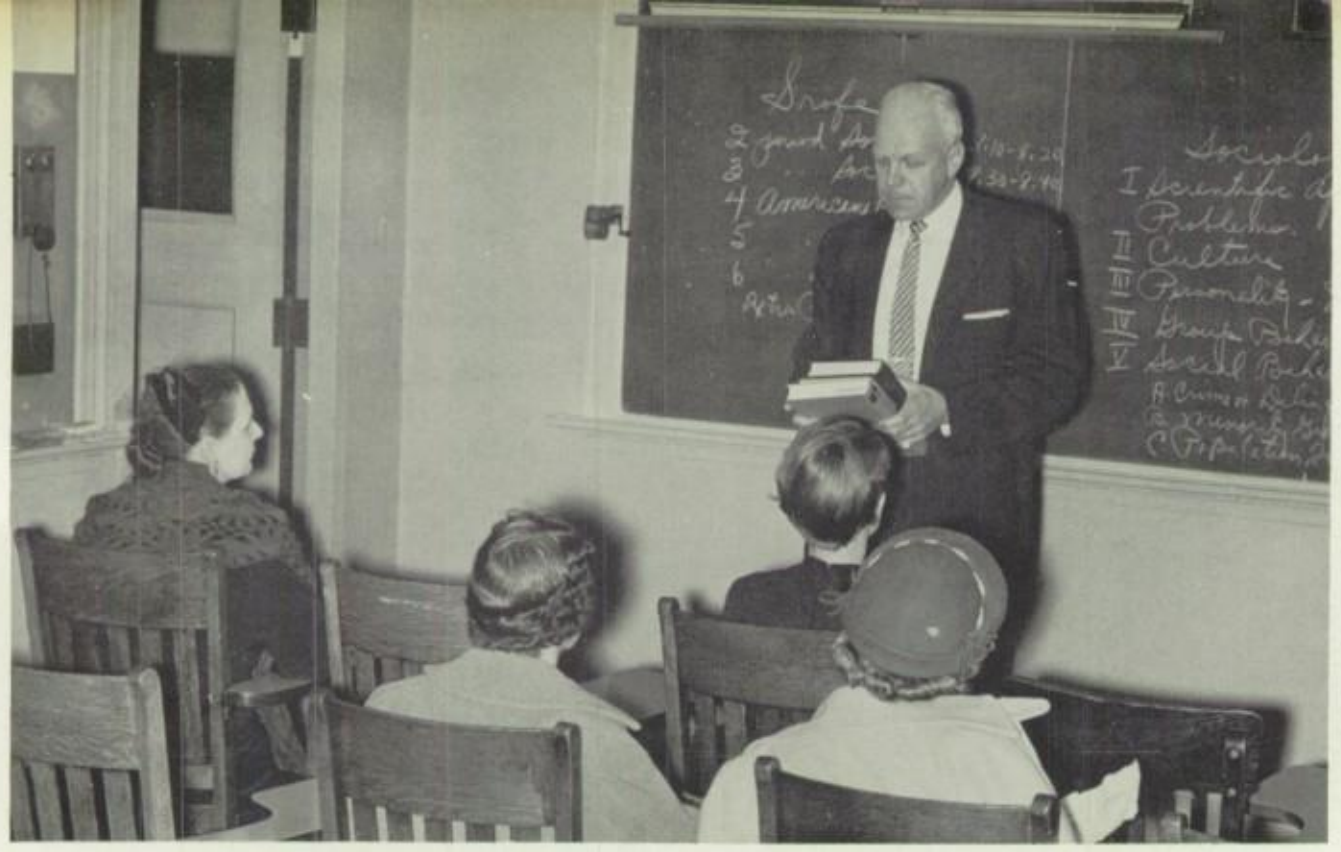

"PROFESSOR" SROFE CALMLY EXPLAINS THE INTRICACIES OF SOCIOLOGY ON PARENT'S NIGHT.

• • • • • •

Rhine, Darlene L. "Darry": Gens Togata 1, 2; Spanish Club 3, 4; History Club 2, 3; Minstrels 3, 4; G.A.A. 1, 2, 3, 4; Archery 1, 2; Volleyball 1, 2; Basketball 1, 2; Dolphin Club 2, 3, 4; Annual Art Staff 3, 4.

Rhodes, Harold Elwood "Butch."

Rickard, David Lawrence "Dave": Philologia 3, 4; Minstrels 3, 4; Bowling Team 3, 4; Annual Business Staff 2, 3, Ass't Editor 4.

ROW 2

Ritchie, Frank Jennings: Basketball 3, 4; Baseball 3, 4; Chi Sigma Chi.

Rodgers, Robin Mark "Robbie-Pie": Beta Chi 1; Minstrels 1, 4; Annual Rep. 1; Tower News Rep. 2; Iota Sigma Pi, Hist. 4.

Rogers, Chester: Beta Chi 1, Baseball 1, 2; Cross Country 2.

ROW 3

Rollins, Vernon "Humphrey": Entered Withrow in senior year from New York City.

Rouse, Claudette Ada: Beta Chi 1; Future Merchandising, V. Pres. 4; Girls' Glee Club 2; Minstrels 3; G.A.A. 1, 2, 3; Bowling Club 2, 3; Thalian Dramatic Club 2; Tip Toppers 1, 2, Corr. Sec. 3; Tally-Ho.

Roland, Lewis: Gens Togata 3, 4; Boys' Glee Club 3; Minstrels 3; Track 2, 3; Annual Art Staff 4; Junior Achievement 3, 4.

ROW 4

Royalty, Richard Maurice "Rich": Track 1; Tower News Rep. 1; Interfratority Council 4; Iota Sigma Pi, Corr. Sec. 3, Pres. 4.

Rufener, Ronald Allan "Ron": Minstrels 2; Offset Club 2, 3, 4; Tower News 1, 2.

Rush, Eleanor Jean "Ellie": Student Council 3; History Club 2; G.A.A. 1, 2, 3, 4; Hockey 1, 2, 4; Volleyball 1, 2, 3, 4; Basketball 1, 2, 3, 4; Baseball 2; Annual Rep. 2; Tower News Reporter 1; Tower News Staff 1, 2, 3; Tower News Rep. 3, 4; B.O.X. Corr. Sec. 4.

ROW 5

Sanders, Bernice "Bobby": Volleyball 1, 2; Dance Club 3; Individual Sports 2, 3; Baseball 1, 2, 3; Youth For Christ 4.

Savage, Barbara Ann.

Schirmer, Tom Paul "Red": Football 1; Tower News Rep. 2; C.O.S. Hist. 4.

Sandy Maxwell

Sue Trainor

Nancy Stevenson

SENIOR PROM ATTENDENTS

Sandy Friend

A highlight of every senior's year is the Senior Prom. Dates are made, tickets purchased, tuxes rented, and dresses bought many weeks ahead in preparation for this gala occasion. Held on May twenty-ninth at the Sheraton Gibson Roof Gardens, this evening proved to be as wonderful as former seniors had described it. The most outstanding event of the evening was the announcing of the queen of Senior Prom. This year, for the first time, candidates for the title of Prom Queen were voted for in the individual homerooms. During the following two months after the voting the suspense mounted to a high pitch and the question of "Who do you think will be queen?" was heard many times throughout the entire evening. Question answered, the seniors looked forward to the coming holiday.

Mary Ann Binder

Virginia Vinson

SEVEN GIRLS—ONE HOPE—TO BE PROM QUEEN.

SENIOR PROM QUEEN

Ann Miller

SENIORS

ROW 1

Schmeling, Fredrick Harry "Germ": Minstrels 2, 3, 4; Swimming 1, 2, 3, 4; Track Team 2, 3, 4; Cross Country 2, 3, 4; Tiger Club 2, 3, 4; Tower News Rep. 1; Beta Hi-Y 3, 4; Kappa Tau Kappa.

Schmidt, Roger John "T-Man": Physics Club 3; Minstrels 4; Swimming 1, 2, 3, 4; Tiger Club 3, 4; Tri Chi.

Schwettman, Bob Henry: Senior Choir 1, 2, 3, 4; Madrigal 3, 4; Minstrels 1, 2, 3, 4; Annual Ad Staff 2, 3, 4, Annual Rep. 1; Interfratority Council 4; Iota Sigma Pi, Treas. 3, V. Pres. 4.

ROW 2

Scott, Willetta: Beta Chi 2.

Scudder, John.

Seal, William "Bill."

ROW 3

Sendelbeck, Judith Elaine "Judy": History Club 2; Future Merchandising 4; Minstrels 3, 4; G.A.A. 1, 2, 3; Hockey 1; Volleyball 1, 2; Basketball 1; Baseball 1; Bowling Club 2, 3; Individual Sports 1; B.O.X.

Sensbach, Paul Rowe "Gyrene": Minstrels 3, 4; Bowling 4; Annual Art Staff 3, 4.

Shayer, Judith Ann "Judy": Scribblers 3, 4; French Club 2, 3, 4; Senior Choir 2, 3, 4; Madrigal 3, 4; Minstrels 2, 3, 4; G.A.A. 1, 2, 3, 4; Hockey 1, 2, 4; Volleyball 1, 2, 3, 4; Basketball 1, 2, 4; Bowling Club 1; Dolphin Club 2, 3, 4; Thalian 1, 2; Thalian Players 3, 4; Tower News Reporter 2, 3, 4, Tower News Rep. 1, 2; Annual Rep. 3; A.B.K., Corr. Sec. 4.

Siemer, Marcella Joyce "Marjo": Minstrels 1, 3; G.A.A. 1, 2, 3; Archery 1, 3; Volleyball 1, 2, 3; Basketball 1, 2, 3; Baseball 1, 2; Tower News Reporter 2.

Simpson, Peggy Alice "Chippie": Beta Chi 1; Future Merchandising 4; Senior Choir 2, 3, 4; Minstrels 1, 2, 3, 4; Kytyves.

Singer, Phyllis Mae "Phyl": Home Economics Club 4; Theta Alpha.

ROW 5

Sizemore, Charles Troy "Chuck": Gens Togata 1; Physics Club 3; Track Team 3; Iota Sigma Pi.

Sloan, Roland Eugene "Crazylegs": Boys' Glee Club 1, 2; Senior Choir 4; Minstrels 4; Football 1, 2, 3, 4; Basketball 1, 2; Track Team 1, 2; Tiger Club 3, 4; Beta Hi-Y 4.

Smith, Irindia Glen "Sparky": Gens Togata 2, 3, 4; G.A.A. 2, 3, 4; Individual Sports 2, 3, 4.

ROW 6

Smith, Kenneth Patten "Kenny": Senior Choir 4; Minstrels 2, 3, 4.

Smith, Wayne Allan Smitty": Football 1, 2, 3, Co-Captain 4; Basketball 1; Gym Team 2; Baseball 4; Tiger Club 3, 4; Beta Hi-Y 4; Interfratority Council; Chi Sigma Chi V. Pres. 3, Pres. 4.

Smith, Wilma Lee "Wilma": G.A.A. 3, 4; Volleyball 3; Baseball 4.

ROW 7

Sower, Elinor Jean: Beta Chi 1; History Club 3, 4; Home Economics Club 3.

Soderstrom, Faith Earline: Youth for Christ 4.

Sparks, Joan "Jo."

Jim Hayes

Familiar in Withrow's halls is the cry, "Hey Magoo!" signifying the presence of this popular Withrow senior. Jim's cheerful "Hi" and broad smile make him a friend to all.

Josie, our tiger mascot, can always be seen where laughter is predominant. Her love of fun and her good humor won Josie the title of "Wittiest" girl of the 1957 senior class.

Josie Morelli

ROW 1

Sparks, Mary Sue "Sparkie": Scribblers 3, 4; Gens Togata 2; Senior Choir 2, 3, 4; Minstrels 2, 3, 4; G.A.A. 1, 2, 4; Hockey 1, 2; Archery 1, 2; Volleyball 1, 2, 3, 4; Basketball 1, 2; Softball 1; Bowling 2, 3, 4; Thalian 2; Annual Rep. 4; B.O.X. 2, 3, Chap. 4.

Spencer, Sandra Jean "Sandy": Mixed Chorus 2; Girls' Glee Club 3, 4; Youth for Christ Club 1, 2, 3, 4, Pres. 1, V. Pres. 2, 3.

Standard, Roy Leon "Butch": Iota Sigma Pi.

ROW 2

Stanforth, Richard Allen "Dick": Basketball 3, 4; Kappa Tau Kappa.

Stankorb, James "Pork": Football 1, 2, 3, 4; Gym Team 2; Track Team 1; Tiger Club 3, 4, Corr. Sec. 3; Chi Sigma Chi.

Stapp, Wayne Rayburn "Butch": Minstrels 4; Projection Crew 1, 2, 3.

ROW 3

Steeves, Jay Milner, "J": Basketball 1, 2; Track Team 1, 2, 3, 4; Chi Sigma Chi V Pres. 2, Rec. Sec. 3, Corr. Sec. 4.

Stevenson, Nancy Lee "Steve": Dux Femina 4; Student Council 2, 3, Treas. 4; Gens Togata 1, Treas. 2; German Club 3, 4; History Club 2; Senior Choir 2; Minstrels 3, 4; G.A.A. 2, 3, Treas. 4; Hockey 4; Volleyball 2, 3, 4; Basketball 3, 4; Baseball 1; Dance Club 2, 3, Treas. 4; Tower New Staff, Reporter 1, 2; 2nd page Ass't Editor 3; 2nd page Co-Editor 4; B.O.X. Pres. 4.

Stone, William Lyle "Stondy": Chi Omega Sigma V. Pres.

ROW 4

Stoner, John Albert "Bones": Student Council 2, 3; German Club 2, 3, 4; History Club 2; Physics Club V. Pres. 3; Band 1, 2, 3, 4; Minstrels 1, 2, 3, 4; Swimming Team 2, 3, 4; Track Team 3, 4; Annual Art Staff 4; Tower News Staff 2; Tri Chi 2, 3, 4.

Stradtman, Maulyn Joyce "Jo": History Club 2; Minstrels 1, 2, 3, 4; G.A.A. 2, 3, 4; Basketball 2, 3; Dolphin Club 3, 4; Thalian 2; Thalian Players 3, 4.

Stratmann, Barbara Jean "Barb": Minstrels 4; G.A.A. 1, 2, 3, 4; Archery 2; Volleyball 1, 2, 3; Baseball 1, 2, 4; Annual Sales Staff 2, Sales Editor 3, 4; Annual Rep. 2; Tower News Rep. 1, 2; Athletic Rep. 1; Kytyves Pledge Mistress 4.

ROW 5

Stratton, Patricia Ann: Future Merchandising 3.

Stugard, Thomas Paul "Tom": Gens Togata 1, 2; Physics Club 3; Annual Rep. 2.

Surman, Jane Andrea "Janie": G.A.A. 3, 4; Dolphin Club 3; Tower News Rep. 1; Tip Toppers 2; Theta Alpha 4, Corr. Sec. 4.

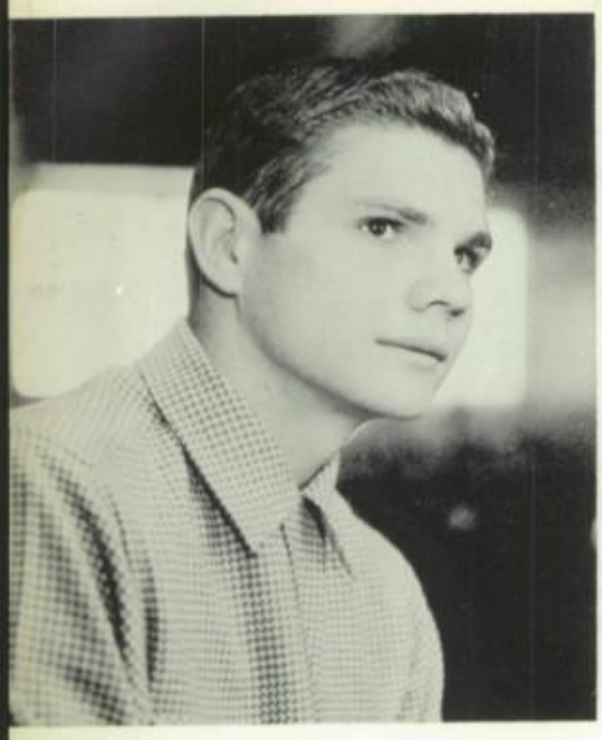

Bill Swenfurth

It's no wonder Bill's class voted him "Most Likely to Succeed." Being chosen president of Sigma Gamma and vice-president of the '57 class are both characteristic of the confidence his fellow classmates have shown in him.

Carol Moyer, blue-eyed, red-haired, Dux Femina vice president, has made an impressive record at Withrow which will be hard to beat. As a student and a leader, "Moy" ranked among the top in class and with her friends.

Carol Moyer

SENIORS . . . . . .

ROW 1

Suter, William DeWitt "Bill": Minstrels 2, 3; Track Team 1; Iota Sigma Pi Hist. 3, Corr. Sec. 4.

Swenfurth, William Charles "Bill": Sigma Gamma; Student Council 1, 2, 3, 4; Chairman of Calendar Committee 4; Vice President of Senior Class 4; Philologia; Gens Togata 1, 2; Physics Club; Minstrels 2, 3, 4; Football 1, 2; Basketball 1; Track Team 1; Golf 2, 3, 4; Tiger Club 2, 4; Beta Hi-Y Treas. 4; Kappa Tau Kappa Sgt.-at-Arms 4.

Tarr, Walter.

ROW 2

Taylor, Jacqueline Lee "Jackie": Future Merchandising Treas 4; Tally-Ho.

Taylor, Robert Henry "Bob": Band 1, 2; Chi Omega Sigma Corr. Sec. 4.

Thomas, Anita Louise: French Club 4; Volleyball 2; Softball 2; A.B.X. Sgt.-at-Arms 4.

ROW 3

Thompson, Marianne "Mat": History Club 2; French Club 3; Minstrels 1, 2, 3, 4; G.A.A. 1, 2, 3, 4; Dolphin Club 1, 2, 3, 4; Hockey 1, 2; Individual Sports 2; Withrow Players 1, 2; Thalian Players 3, 4; Corr. Sec. 4; Annual Ad Staff 2; Tower News Reporter 3, 4; B.O.X.

Tilford, Stuart Davis "Tilly": Student Council 2.

Toft, Bob Vernon "Santa": Football 3, 4; Track Team 3, 4; Tiger Club 4; Beta Hi-Y 4; Kappa Tau Kappa.

ROW 4

Torrence, Anna Lee "Squirt": Gens Togata 3; Home Economics Club 4; Glee Club 2.

Traber, Gail Irene: Beta Chi 1, 2; History Club 2; Minstrels 3, 4; G.A.A. 1; Individual Sports 1.

Trainor, Suzanne Mary "Suzie Q": Scribblers 3, 4; History Club 2, 3, 4; Future Merchandising Sgt.-at-Arms 4; G.A.A. 1, 2; Basketball 1, 2; Volleyball 1, 2; Baseball 1, 2; Z.B.K. 2, Treas. 3, Pres. 4.

ROW 5

Tribble, Cheril "Tribble": Home Economics Club 4; G.A.A. 4; Volleyball 1, 2, 4.

Tuggle, Dean Ober: Band 3, 4; Chi Sigma Chi.

Tye, Barbara.

THE EXPERIENCES OF TODAY LINGER, AS THE AMBITIONS OF THE FUTURE LIE UNCHALLENGED.

• • • • • •

ROW 1

Umbach, Thomas Richard "Umpy": History Club 2, 3, 4; Physics Club 3; Minstrels 2, 3, 4; Bowling Team 1, 2, 3, 4; Annual Rep. 4.

Vance, Mary Ellen "Mev": Student Council 1; Band 2, 3, 4; Presentation Orchestra 2, 3, 4; Minstrels 2, 3, 4; G.A.A. 1, 2, 3, 4; Hockey 1; Volleyball 1, 2; Basketball 2, 3; Bowling Club 3; Individual Sports 1; Annual Rep. 1; A.B.K., V. Pres. 4.

Van Dierendonck, Jerry Lee.

ROW 2

Van Meter, Joe Reynolds "Virg": Minstrels 3, 4; Football 4; Basketball 1, 2, 3, 4; Baseball 1, 2, 3, 4; Tiger Club 3, 4; Tower News Rep. 1; Hi-Y, Chap. 4; Kappa Tau Kappa, Chap. 3.

Vinson, Virginia Lee "Ginnie": Beta Chi 1, 2; G.A.A. 2; Volleyball 2; Baseball 2; Individual Sports 2; Theta Alpha, Pres. 4.

Von Hoene, Daniel Gerhard "Dan": Track Team 1, 2.

ROW 3

Wagner, Arlene May "Lene": Student Council 4; Beta Chi 1, Pres. 2; Home Economics Club 4; Glee Club Sec. 2; Senior Choir 3, 4; Minstrels 2, 3, 4; G.A.A. 1, 2; Volleyball 1; Baseball 1, 2; Annual Rep. 2, 3; Z.B.K., Sgt-at-Arms 2, Corr. Sec. 3, V. Pres. 4.

Wagner, Karl Robert "Dutchman": Football 1, 3; Annual Rep. 2.

Walker, Joan Katherine "Joni": G.A.A. 2, 3, 4; Volleyball 2, 3, 4; Bowling Club 2, 3; Archery 2; Annual Ad Staff 3, 4; Camera Club 1; Theta Alpha, Rec. Sec. 4.

ROW 4

Walker, Rebecca "Becky": Home Economics Club 1, 2.

Walter, Betty Jane "Birdie": Beta Chi 2, Sec. 3; Girls' Glee Club 2; Camera Club 1, 2.

Walter, Mary Ellen: Student Council 3; Girls' Glee Club 2; Junior Choir 2; Senior Choir 3, 4; Minstrels 3, 4; Thalian 2; Camera Club 1, 2.

ROW 5

Watson, Barbara Joan "Babs": Beta Chi 2.

Watson, Faye C.: Beta Chi 2; History Club 2.

Watts, William Stanley "Bill": Football 1, 2, 3, 4; Baseball 2; Chi Sigma Chi V. Pres. 4.

SENIORS

ROW 1

Waxler, Jin Melvin "Waxie."

Weaver, Jerry.

Weber, Janice Kay "Jan": Scribblers 3, 4; Beta Chi 1; History Club 2; Home Economics Club 4; Outing Club 1, 2.

ROW 2

Weigel, Nancy Louise "Nance": French Club 2; Home Economics Club 2; Mixed Chorus 2; Theta Alpha, Chap. 3, V. Pres. 4.

Weis, Richard Alan "Rick": Gens Togata 1, 2; Physics Club 4; Senior Choir 2, 3, 4; Minstrels 2, 3, 4; Projection Crew 1, 2, 3; C.O.S. Treas 3, Pres. 4.

Weitzel, Heidi Anna "Heid": Student Council 1; Scribblers 3, 4; German Club 1, 2, 3; Minstrels 3, 4; G.A.A. 2, 3, 4; Volleyball 1, 3, 4; Baseball 2, 3, 4; Annual Literary Staff 2, 3, Co-Editor 4; Tally-Ho, Treas. 4.

ROW 3

Welke, Melvin Louis "Mr. Tumor": Sigma Gamma, Pres.; Philologia 3, 4; Gens Togata 1, 2; Physics Club, Treas. 3; Track Team 1; Basketball 1, 2; Tower News Rep. 2, 3; Beta Hi-Y; Kappa Tau Kappa, Corr. Sec. 4.

Wells, James Levern "Welzie": Gens Togata 2, 3; Football 1, 2, 3, 4; Basketball 1; Gym Team 2; Track 1, 2, 3, 4; Tiger Club 2, 3, 4.

Wentworth, Luella Mae "Lu": Minstrels 4; Beta Chi 1, 2; Home Economics Club 2; G.A.A. 2, 4; Volleyball 2, 4; Archery 4; Alpha Y Teens 4; Theta Alpha.

ROW 4

West, Shirley.

Wheeler, Janice Corinne "Jan": Spanish Club 1; History Club 2; G.A.A. 1, 2, 3; Baseball 1, 2; Archery 1, 2; Volleyball 1, 2, 3; Basketball 1, 2, 3; Hockey 1, 2; Bowling Club 1, 2, 3; Individual Sports 1, 2; Annual Rep. 3; Z.B.K.

Whisler, Carol Ann "Whis": French Club 3, 4; History Club 2; Mixed Chorus 2; Minstrels 2, 3, 4; G.A.A. 1, 2, 3, 4; Volleyball 1, 2, 3, 4; Basketball 1, 2; Bowling Club 2; Baseball 1, 2; Dolphin Club 3; Tower News Art Staff 2; Annual Art Staff 3, 4; Kytyves.

ROW 5

Wile, Roberta Ann "Robot": History Club 2; Home Economics Club 2; Girls' Glee Club 2; Bowling Club 4; Z.B.K. Chap. 3, Rec. Sec. 4.

Wilkerson, Raymond Lee "Ray."

Will, Richard Harry "Rich": Spanish Club 2, 3; Physics Club 3; Baseball 1, 2.

ROW 6

Willis, Gwendolyn "Given": Entered Withrow in sophomore year from Our Lady of Mercy.

Williams, Alice Louise: Volleyball 4; Home Economics Club 4; G.A.A. 4.

Wilmes, Edward Ronald "Bud": Minstrels 2; Football Mgr. 3, 4; Chi Sigma Chi.

ROW 7

Wilson, Curtis Lee "Curt": Baseball 2, 3.

Wilson, Donn Benjamin "Wils": Student Council 4; Philologia 4; Band 2, 3; Minstrels 3; Football 1, 2; Annual Rep. 1, 2, 3; Beta Hi-Y 3, 4; Kappa Tau Kappa, V. Pres. 4.

Wilson, Frances Lee "Fran": Home Economics Club 2, 3.

Nancy Stevenson

A petite red-headed miss who captured the title of "Cutest" in the Senior popularity poll is Withrow's Nancy Stevenson. Nancy was busy this year with her offices in G.A.A. and B.O.X.

Mel Welke's outstanding personality won him the position of esteem among his friends and Kappa associates. President of Sigma Gamma was an honor of which he was proud.

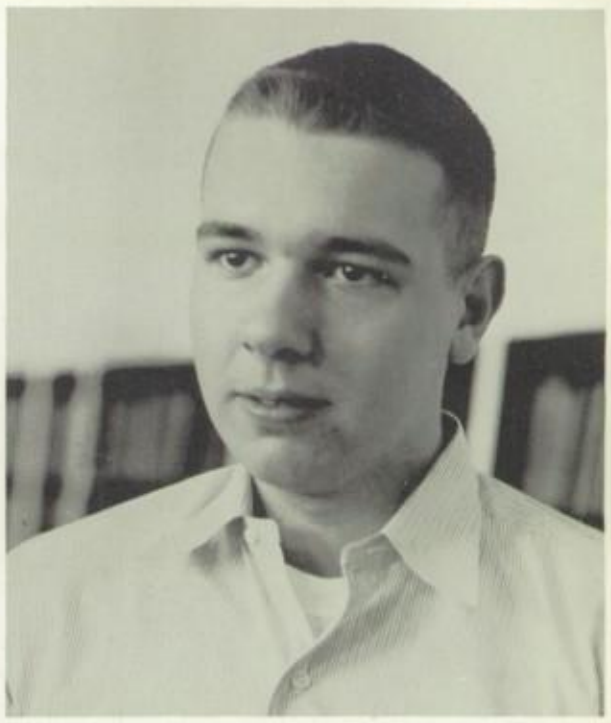

Mel Welke

ROW 1

Wilson, May Linn: Band 3, 4; Presentation Orchestra 3, 4; Minstrels 3, 4; G.A.A. 4; Volleyball 3; Bowling Club 4; Tower News Rep. 4; Kytyves, V. Pres. 4.

Wilson, Paul Robert: Baseball 1; Cross Country 2; Chess Club 3, 4.

Wimmer, Donna Helen "Wimm": Beta Chi 1, 2; Minstrels 3, 4; G.A.A. 1, 2, 3, 4; Volleyball 1, 2, 3, 4; Dance Club 2, 3, 4; Dramatic Club 4; Z.B.K.

ROW 2

Winget, Phyllis Marie "Phyl": Beta Chi 1, 2; Junior Choir 2; Tennis 1; Bowling Club 3, 4; Theta Alpha.

Wolf, Henrietta Iris "Henry": Band 1, 2, 3, 4.

Wolterstorff, Gisela "Gisie": Entered Withrow from Wanne-Eickel, Germany in sophomore year. German Club 4; French Club 4; History Club 3, Corr. Sec. 4; Presentation Orchestra 2, 3, 4; Minstrels 3, 4.

ROW 3

Wong, Gloria "Glo": Student Council 1, 2; German Club 2, 3; Home Economics Club 1; Minstrels 1, 2, 3; Tower News Rep. 1, 2, 3; Y-Teens 1.

Wood, Ray Kenton "Woody": Football 1, 2; Baseball 2.

Wright, Shirley Ann: Spanish Club 3, 4; Home Economics Club 4; A.B.X. Chap. 4.

ROW 4

Wynn, Edward Hillard "Ed": Senior Choir 4; Boys' Glee Club 2, Pres. 3, 4; Minstrels 2, 3, 4; Football 2; Track 1.

Yarnell, Jerry Penman "Zeke": Baseball 2.

Zarins, Aija Biruta: Student Council 2; Beta Chi 4; Gens Togata 3; History Club 4.

AWARDS DAY! THE SENIORS ADVANCE TO RECEIVE DUE RECOGNITION.

AWARDS DAY

At the coming of Awards Day, we finally realize that now it is almost over—that glorious, never-to-be-forgotten, senior year. As we await the start of the procession around the track, we are filled with mixed emotions: thinking with a sad fondness of our years at Withrow, wondering what the future will bring to us, and feeling suddenly insecure as we are about to pass into the great world around us. Temporarily, however, these thoughts are forgotten, as the various scholarships and awards are presented to the seniors, the two scholastically top juniors receive the Harvard and Columbia Books, and the day is climaxed by the calling of the new members of our two honorary scholastic societies, Dux Femina and Sigma Gamma.

Pride, ecstasy and, tears all blend to form one of the most memorable of all events—the calling to Dux.

The onlookers gaze in admiration at the colorful seniors, marching around the cinder path led by the 1957 class president, Joe Brefeld.

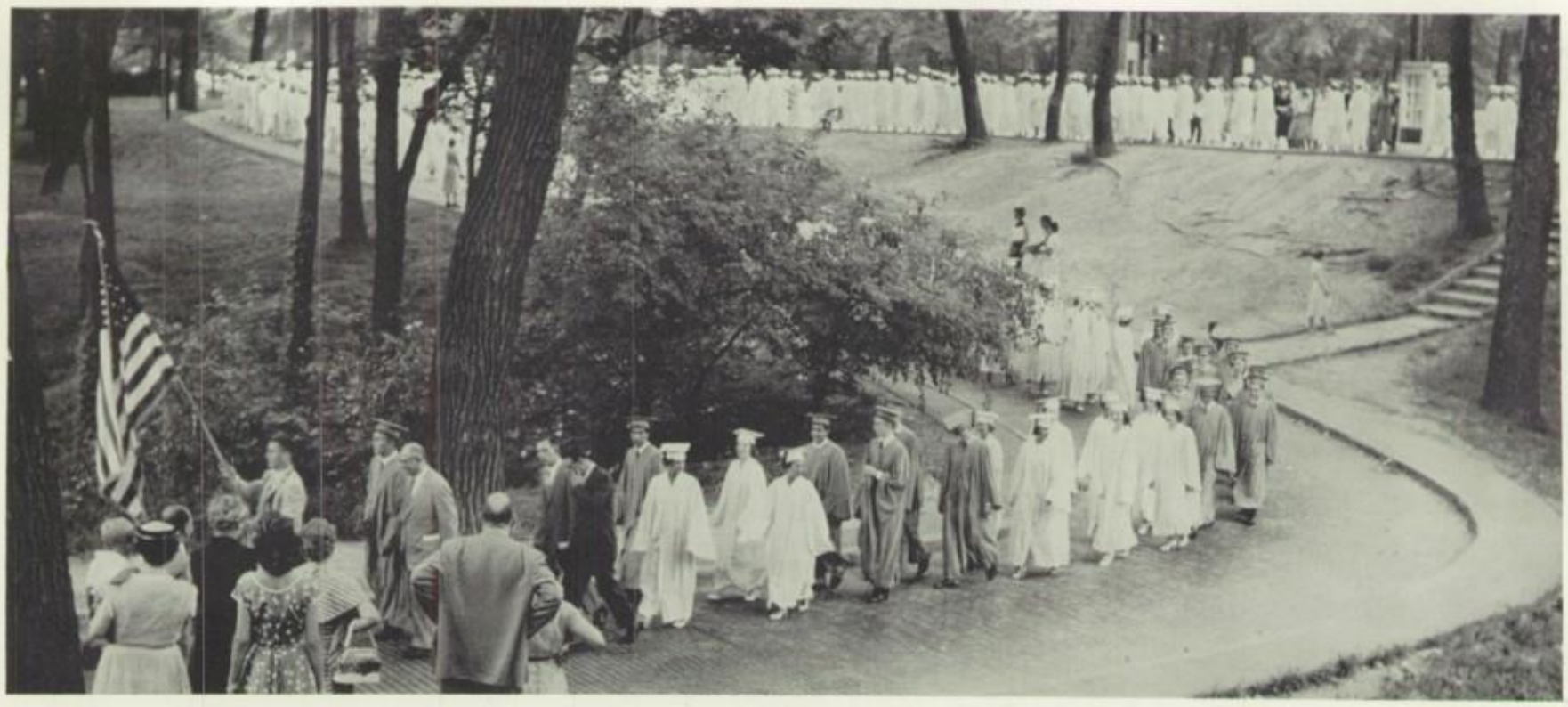

GRADUATION

Where have these four years gone? As freshmen we were so insignificant, only a spoke in a fast revolving wheel of school life, as a sophomore we were more sure of ourselves, and as a junior we brightly anticipated our senior year. As we march around the track to the solemn strains of "Pomp and Circumstance," the thoughts that fill our minds vary. Perhaps you were thinking of all the time wasted when you could have been studying, or the themes and term papers you didn't want to write but managed to, the last night of Minstrels, the dreamy Senior Prom, or the unforeseeable future. As we advance to receive our diplomas, we stand on the brink of new discoveries and ambitions. With fondness we look back on invaluable high school years.

Seniors discuss the past and future with their teachers. Sad to leave, yet glad to be going ahead in the world, they thoughtfully reminisce.

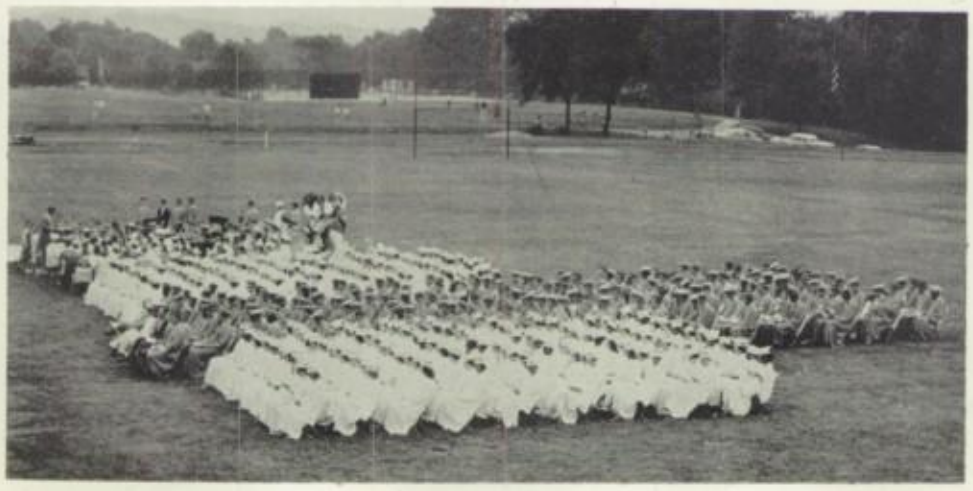

Our theme has been Kaleidoscope—how appropriate it is in describing Withrow. So many full, exciting days have passed—so many hectic hours of work and play. And, just as in the kaleidoscope, the facets of 1957 will never again return to their original form. The minute details that made our pattern can never be recaptured—our new administration under Mr. "Cad" for 1957 can be his only first year as principal, our ill fated football team for these boys will be gone in '58, Tower New's All American rating because only this year's staff could explore the possibilities of a six page paper, and Kaleidoscope itself, for we'd like to believe that we were a necessary factor in its "birth." Now, as we reminisce over the last ten months, somehow they begin to take on a precious, new perspective, for we realize that we are completely powerless to call them back. They are gone—they have been absorbed into the making of 1957— a year which has truly been kaleidoscopic.

ADVERTIS

And now we have come to the tempting ad section. Here you will find a Kaleidoscopic arrangement of places of business—from tiny shops to large concerns—and a variety of articles and services. Businesses range from theaters to dry cleaners and from bakeries to television repair shops. From how many angles may we think of this portion of our yearbook! There is the very necessary monetary angle, for indeed we need and appreciate the financial boost received from our advertisers. There is the social relations angle, for the interview between an ad salesman and his patron is mutually enlightening and interesting. There is the congratulatory angle, for we take pride in knowing the value business men place on the Annual and the confidence they have expressed in it by employing it as a medium of contacting the public. Finally, there is the advertiser's angle, for it is surely a satisfaction to know that the pages of the advertising section of this publication will be read and reread by Withrow students and friends.

ING

Compliments

of

JACKSON THEATER

4019 Eastern Ave.

Cincinnati 26, Ohio EA. 1-7702

J. R. NAEGEL

ELECTRIC COMPANY

ELECTRICIANS

Homes

Commercial

Industrial

24 Hour Emergency Service

EA. 1-3027

4303 Kellogg Ave. Cincinnati 30, Ohio

ALFIERI PHARMACY

Beechmont-Corbly Rd.

Phone BE 1-7170

Cincinnati 30, Ohio

NICOLA FINE FOODS

Good Food

"Builds Healthy Bodies"

3668-70 Erie Ave. EA 1-8752

VORDENBERG CHEVROLET CO.

3161 Madison Rd.

PHONE ME 1-5600

Cincinnati 9, Ohio

HYDE PARK SOHIO SERVICE STATION

"We Care For Your Car"

Do You Know it is possible through us or any Service Station to procure free film, projectors, operators, speakers for your clubs or Church groups. Phone Elmer Horstmeyer – Hyde Park Sohio Service Station. 3505 Erie TR 1-2167

MT. WASHINGTON BAKERY

2069 Beechmont Ave.

Cincinnati 30, Ohio BE 1-6701

SHOE REPAIR

WHILE-U-WAIT SERVICE

Ladies' Broken Heels Replaced
Platforms Removed

EA 1-6006

SUPERIOR SHOE SERVICE

3446 Edwards Road (Hyde Park Sq.)

THE

BUSY BEE

FOOD SHOP

2707 Erie Ave. Cincinnati 8, Ohio

PHONE EA 1-9947

Congratulations from JOE and JEAN SUMNER

HART INDUSTRIAL SALES CORP.

3954 Brotherton Rd.

Cincinnati 9, Ohio BR 1-3437

ACKMAN GOESLING INC.

Formica Sink and Cabinet Tops Incorporated

2215 Eastern Ave. WO 1-9983

Cincinnati 2, Ohio

WIDMERS DRY CLEANING

2016 Madison Road Phone EA 1-5100

Cincinnati 8, Ohio

ELSTUN THEATER

2231 Beechmont Ave. BE 1-7757
Cincinnati 30, Ohio

HERMANN'S DRUGS

2726 Erie Avenue EA 1-0456
Cincinnati 8, Ohio

BRACKE'S MARKET

for fine
Meat - Produce

1010 Delta Ave. TR 1-1515
Cincinnati 8, Ohio

DELTA
5c TO $1.00 STORE

EA 1-9117
1020 Delta Ave. Cincinnati 8, Ohio

CONCORD-RENN CO.

Tools - Jigs - Fixtures

3980 Rosslyn Drive BR 1-5100
Cincinnati 9, Ohio

POUNSFORD STATIONERY CO.

GA 1-6530
422 Main St. Cincinnati 2, Ohio

HAMBURGER HEAVEN

2240 Beechmont Ave. BE 1-9829
Cincinnati 30, Ohio

CRAFT SHOP

6758½ Bramble Ave. Cincinnati 27, Ohio
BR 1-3642

SUPPLIES

ARTIST
MODEL
HOBBY

LEATHER
CERAMIC
COINS

COPPER ENAMELING

"Out, damned spot! out, I say!" . . . . . Shakespeare

NAEGELE DRY CLEANING CO.

623-629 Prospect Place AVon 1-1577

WITT GOOD
and
E. E. KELSCH

3026 Madison Rd. JE 1-0105
Cincinnati 9, Ohio

house of flowers

- DELIVERIES EVERYWHERE
- BRamble 1-6174
- 4307 Plainville Road
- Cincinnati 27, Ohio

Trees Removed - Trees Trimmed - Fully Insured
Tree Bracing - Cavity Work - Grate Wood

R. L. FISHER

EA 1-5571
4450 Anchorage Rd. Cincinnati 30, Ohio

MADISON FURNITURE

6216 Madison Road
BRamble 1-2132

AL NAISH
MOVING & STORAGE CO.

JE 1-0047
3213 Madison Rd. Cincinnati 9, Ohio

THOMAS FUNERAL HOMES

BR 1-0732
4418 Whetsel Avenue
CINCINNATI, OHIO

The difference between

PRIVATION and PLENTY

is the American Trucking Industry

Think of all the foods you like. Then think of one that doesn't come to market by fast, dependable truck.

TRAILMOBILE INC., *member* ATA FOUNDATION INC

American Trucking Industry

SHOP
FOR YOUR
ACCESSORIES
AT...

Ann Klate

2647 ERIE
EAST 1-6252

HANNA
DRY CLEANERS INC.

2111 Beechmont Ave.

BE 1-7172 Cincinnati 30, Ohio

FRASER RUNTE
HARDWARE COMPANY

3252-3254 Michigan Ave.
EA 1-6027
Cincinnati 8, Ohio

PALMERS
GROCERY

3227 Eastern Ave.

EA 1-0310 Cincinnati 26, Ohio

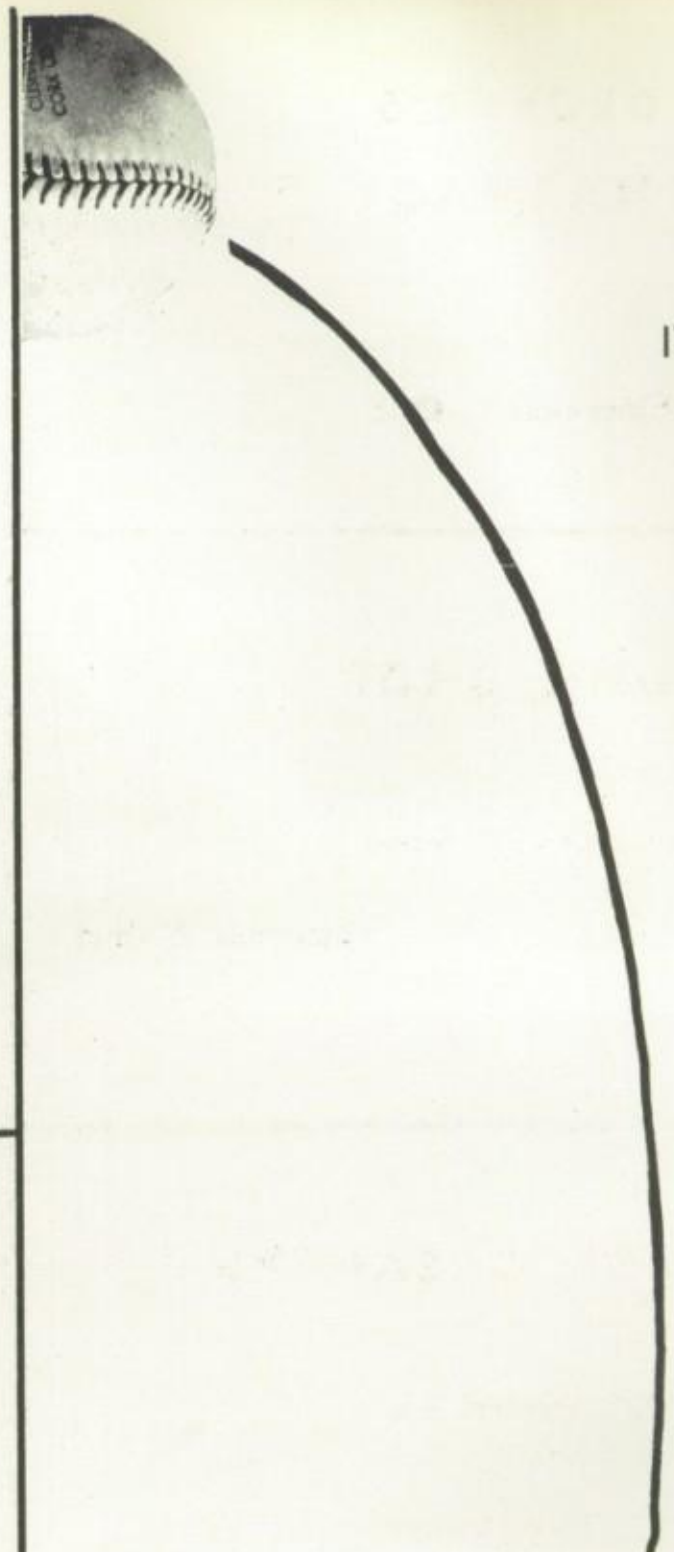

IT'S A HIT!!

If it is Fruit
Or Vegetables
From

JOS MARTINO
1304 Main Street

HIGGINSON
GIFT SHOP

2704 Erie Ave. EA 1-6190

Cincinnati 8, Ohio

DECKER'S PHARMACY

2653 Erie Ave. EA 1-1176

Cincinnati 8, Ohio

METZ

ELECTRIC SERVICE

Incorporated

2121 Beechmont Cincinnati 30, Ohio

BE 1-6250

T.V. SERVICE

- APPLIANCE REPAIRS
- MAINTENANCE WIRING
- ELECTRICAL REPAIRS
- HOUSE WIRING

SONG SHOP

36 East Fifth Street

MA 1-6846 Cincinnati 2, Ohio

CARTERS CLEANERS

4821 Whetsel Ave.

BR 1-4100 Cincinnati 27, Ohio

MISS EMMA'S VARIETY SHOP

GENERAL MERCHANDISE

SCHOOL SUPPLIES - TOYS - GIFTS

3506 Erie Ave. EA 1-9435

Cincinnati 8, Ohio

H. Poole Inc.

Upholstering Specialists

2124-26 MADISON RD. EA st 6665

PATRONS

Kleespri's Bakery	3133 Madison Road
Metcut Research Associates	3980 Rosslyn Drive
Meier's Carry Out and Delivery	4300 Kellogg Avenue
Colonial Bake Shop	3333 Eastern Avenue
Oakley Food Shop	3108 Madison Road
Shorty's Chili Kitchen	3158 Madison Road
Jack's Meats	3116 Madison Road
Boot's Sandwich Shoppe	4519 Kellogg Avenue
Johnnie's Delicatessen	Wasson and Paxton
Ohio Tackle Sales	3706 Eastern Avenue
Frank J. Derrick Co.	4506 Kellogg Ave.
George W. Jones—Wrecking Eng.	R. R. 1, Mt. Orab
Modern Heating Service	3253 Brotherton Road
Mt. Washington Texaco Service	1038 Beechmont Avenue
Ace Supply and Trucking Service	4419 Anchorage Road
Burt Sunoco	3665 Erie Avenue
Budd Paint and Wallpaper Co.	2123 Beechmont Avenue
Howes Sales and Services Ltd.	3093 Madison Road
Turton Garage	2235 Beechmont Avenue
Gus Vebel Marfay Auto Parts	3926 Eastern Avenue
Brice Furniture and Drapery	3433 Edwards Road
Phil's Men's Shop	3160 Madison Road

Cincinnati's Most Famous Double-Deck Hamburger . . .

The Original Big Boy

Frisch's
BIG BOY

ORDER BY PHONE . . .
AND TAKE 'EM HOME

SEE THE
YELLOW PAGES
OF YOUR PHONE BOOK
FOR THE NEAREST
FRISCH DRIVE-IN

Hyde Park Furrier	2641 Erie Avenue
Mt. Lookout Shoe Repair	1005 Delta Avenue
Garrison Agency	3450 Michigan Avenue
B. S. K. Sunoco	3000-2 Madison Road
Esco Coffee Co.	3001 Vine Street
George Durban Flowers	2505 Woodburn
Chili's Beechmont Pharmacy	2103 Beechmont Avenue
Theodore M. Berry	18 East Fourth Street
Stacy Smith Beauty Salon	3444 Michigan Avenue
Vassolo Tailoring Co.	3448 Michigan Avenue
Eastern Upholsterer and Decorator	2244 Beechmont Avenue
Slaughter's Pharmacy	3200 Madison Road
Kathman Goodyear Shoe Repair Shop	2105 Beechmont Avenue
Mt. Washington Gift & Card Shop	2109 Beechmont Avenue

PEPSI-COLA BOTTLING CO.

810 West 5th CH 1-0727

Cincinnati 2, Ohio

JOHN ARTHUR RECORD SHOP

3445 Edwards Road TR 1-0996

Cincinnati 8, Ohio

Echo Restaurant

3510 Edwards Road

EA 1-9893

Cincinnati 8, Ohio

Adams Oldsmobile, Inc.

2680 Madison Road

EA 1-0374 Cincinnati 8, Ohio

COTTAGE CHEESE

HOMOGENIZED MILK (with Vitamin D)

QUALITY √ CHECKED ICE CREAM

That's Tick-Tack-Toe at Withrow! Three French-Bauer Dairy Products that are "tops" in real enjoyment wholesomeness!

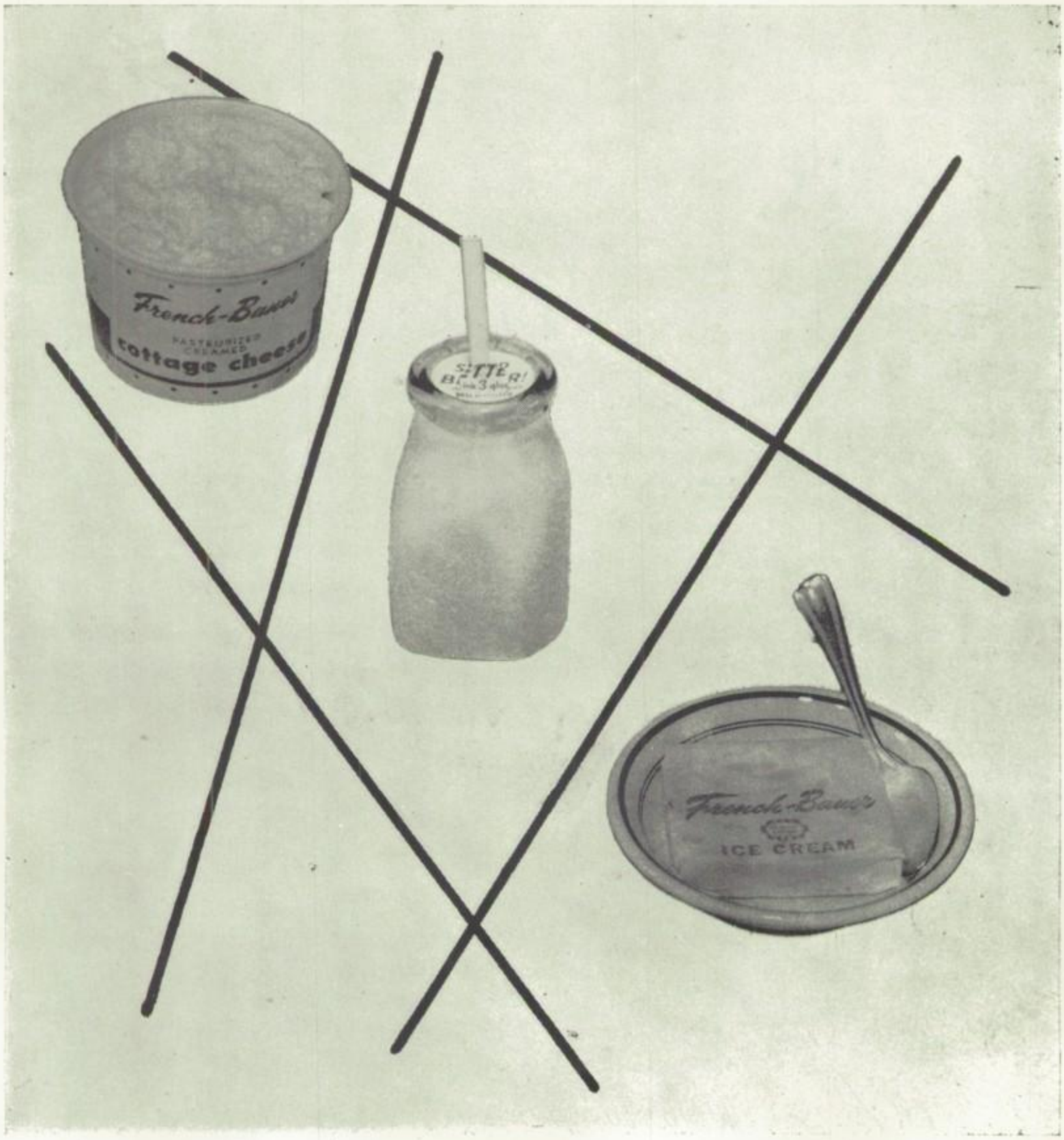

BETTER DAIRY PRODUCTS SINCE 1842

French-Bauer

Congratulations . . .

to the Class of '57

from your Telephone Company

"A GOOD PLACE TO WORK"

Vacation at Home!

Coney Island

Ask about rebate plan for your club

CONEY ISLAND INC.

205 E. Sixth Street MA 1-2590

Cincinnati 2, Ohio

NORMOLLE

GREENHOUSES

Marburg and Wasson

EA 1-4395 Cincinnati 9, Ohio

THE

SNAPSHOP

2107 Beechmont Ave. BE 1-8488

Cincinnati 30, Ohio

S. B. NEWMAN & COMPANY

617 South Gay

- OFFICE SUPPLIES
- OFFICE EQUIPMENT

NEWMAN'S

knoxville, tennessee

S. B. NEWMAN PRINTING CO.

Central at Commerce

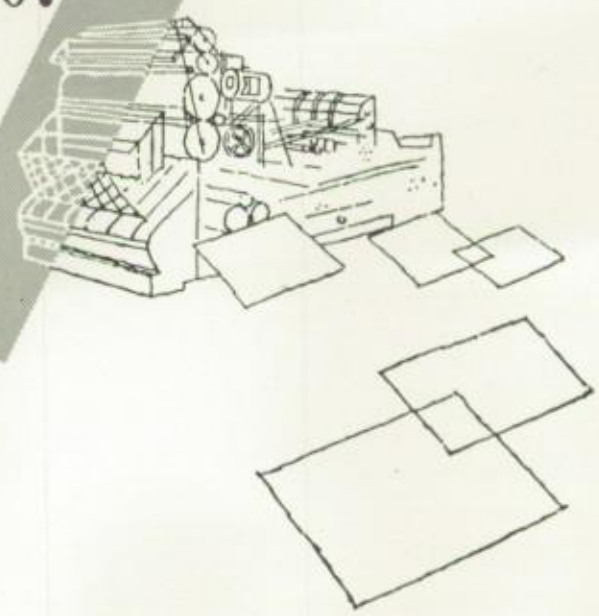

- LETTERPRESS
- OFFSET LITHOGRAPHY

That great taste of Coke makes life more fun (so delicious—even the bubbles taste better)

Gives a bright little lift to everyone (so refreshing you feel the difference when it's Coca-Cola)

PHOTOGRAPHIC CREDITS . . .

All Photographs in this Annual
Were taken by

POGUE'S,
OSBORNE LABORATORIES
BARRY FRANZ and STAFF

Best Wishes in the future from

MT. WASHINGTON
MUSIC SHOP

2223 Beechmont Ave.

Cincinnati 30, Ohio

BE 1-4463 PAUL ROSS

Compliments
of

WITHROW ANNUAL
and
TOWER NEWS

JUDD MOTORS

3151 Linwood Ave.

EA 1-1566

Cincinnati Ohio

KAR KING KIMBALL

2300 Reading Road

WO 1-3060

Cincinnati 2, Ohio

SENIOR DIRECTORY

Abernathy, Ronald Stephen ..... 3741 Marburg Ave. (9)
Adams, Constance Lee ..... 3326 Monteith Ave. (8)
Adams, Judith ..... 2584 Madison Rd. (8)
Adams, Virginia ..... 1625 Dell Terr. (30)
Aitken, Norma Dale ..... 4413 Brazee St. (9)
Algyre, James David ..... 1706 Beacon St. (30)
Anaruma, Michael David ..... 2920 Woodburn Ave. (6)
Anderson, Carole LaVerne ..... 1330 Wm. Howard Taft Rd. (6)
Anderson, Donna June ..... 4827 Winter St. (26)
Anderson, Doris Etta ..... 5337 Whetsel Ave. (27)
Anderson, William Miles ..... 3290 Observatory Ave. (8)
Andrews, Jacqueline Emma ..... 2001 Marquis St. (6)
Andrus, Gail Annette ..... 4128 Paxton Woods Dr. (9)
Ayers, Jerry Edward ..... 5332 Ward St. (27)

Bailey, Jan Shirley ..... 6741 Bramble Ave. (27)
Baioni, Gloria Jean ..... 3906 Edwards Rd. (9)
Baker, Carolyn Ann ..... 785 Delta Ave. (26)
Baker, Sharon Lou ..... 4149 Club View Dr. (9)
Baker, Anna Sue ..... 569 Torrence (8)
Ballew, Arthur ..... 1128 Lincoln Ave. (6)
Bamber, John Robert ..... 3011 Woodburn Ave. (6)
Bamonte, Frank Anthony ..... 614 McGregor Ave. (6)
Bannister, Dedie Gail ..... 6308 Desmond Street (27)
Barnes, Nelson Webb ..... 3631 Michigan Ave. (8)
Barnes, Patricia Louise ..... 3937 Marburg Ave. (9)
Barnes, Sandra Lou ..... 3649 Marburg Ave. (8)
Bartley, Georgia Marlene ..... 5306 Wakefield Pl. (12)
Bassan, Nancy Jean ..... 763 Morgan Street (6)
Bates, Cathrine ..... 3549 Idlewild Ave. (7)
Bemis, Bill W.T. ..... 3925 Kilbouvne (9)
Benedict, Thane ..... 3744 Ault Park Ave. (8)
Benzing, George William ..... 6852 Buckingham Pl. (27)
Berry, Tommy Clark ..... 224 Tennyson St. (26)
Bigelow, Prescott ..... 6 Beechcrest Lane (6)
Binder, Mary Ann ..... 4918 Eastern Ave. (26)
Bischof, Robert Charles ..... 4606 Winona Terr. (27)
Bivens, Henry Howard ..... 3200 Gilbert Ave. (7)
Blair, Lois Ann ..... 1267 Ida St. (2)
Blaney, Margie Claire ..... 6622 Bramble Ave. (27)
Block, David Lee ..... 3758 Hutton St. (26)
Boian, Betty Lou ..... 3933 Marburg Ave. (9)
Boicke, Elaine Adelaide ..... 6129 Madison Rd. (27)
Bolger, Arthur F. ..... 2823 Inverness Pl. (8)
Bonner, Edmund Charles ..... 3087 Mathers St. (6)
Bond, James Alan ..... 3721 Drakewood Dr. (9)
Booth, Nancy Carolyn ..... 3575 Edwards Rd. (8)
Boston, Harvey Lorenzo ..... 5426 Owasco St. (27)
Bowling, Shirley Lois ..... 3623 Montgomery Rd. (7)
Bradford, Rita Kay ..... 5194 Eastern Ave. (26)
Brefeld, Joseph Henry ..... 3621 Burch Ave. (8)
Bressler, Tom Lawrence ..... 6262 Beechmont (30)
Brewer, Clara Virginia ..... 2735 Hyde Park Ave. (9)
Broome, Edward Philip ..... 1348 Cryer Ave. (8)
Brown, Bruce L. ..... 4821 Eastern Ave. (26)
Brown, Grace ..... 2406 May St. (6)
Brown, Grant T. ..... 6617 Palmetto Ave. (27)
Bruckner, Earlene June ..... 1609 Clayton Ave. (6)
Bryant, Marvia ..... 2329 Symmes St. (6)
Buchman, Paul Arthur ..... 6128 Corbly St. (30)
Buntain, Mary Ann ..... 504 Stanley Ave. (26)
Burns, Vernon ..... 247 McCollough (3)
Burt, Raymond James ..... 3420 S. Clubcrest Ave. (9)
Byrd, William Raymond ..... 2314 Gladstone Ave. (2)

Cannon, Walter Joseph .....
Carnes, Jack LeRoy ..... 5982 Kellogg Ave. (28)
Carrelli, Sharon Ann ..... 3206 Woodburn Ave. (7)
Carter, Shirley Ann ..... 2913 Monfort St. (6)
Cave, Verneida I. ..... 6422 Chankler St. (27)
Challis, Theresa Marlene ..... 2207 Fulton Ave. (6)
Chambers, Abraham ..... 5117 Ward St. (27)
Chambers, Joan Bernice ..... 4828 Harold St. (26)
Chambers, Walter Lipsonno ..... 2013 Edison Ave. (8)
Chaney, Gerald Lou ..... 4503 Whetsel Ave. (27)
Childers, Janet ..... 2532 Woodburn Ave. (6)
Cincush, Barbara Lee ..... 6203 Roe St. (27)
Clark, Roger Harrison ..... 2750 Markbreit (9)
Clark, Sandra Faye ..... 5309 Chapman St. (27)
Clay, Mary Willa ..... 5015 Calvert St. (9)
Clopton, Melvia ..... 1046 Herbert St. (7)
Cole, Mary Jane ..... 516 Delta Ave. (26)
Cole, Ronald Eugene ..... 6601 Rainbow Le. (30)
Conlon, Sheila Ann ..... 3312 Bevis Ave. (7)
Cook, Lillie Pearl ..... 3025 Eastern Ave. (26)
Cooper, Sara Ann ..... 6900 Palmetto Ave. (27)
Costello, Ruthann April ..... 3438 Wabash Ave. (7)
Cramer, Charles Lee ..... 3732 Kanauga Ct. (27)
Criss, Richard Loring ..... 3675 Heekin Ave. (26)
Crittenden, Jacob Keith ..... 1383 Myrtle Ave. (6)
Crooks, Betty Jean ..... 2623 Ashland Ave. (6)
Cross, Evelyn Rebecca ..... 2724 Atlantic (9)
Crum, Nancy Lou ..... 3833 Earls Court View (26)
Cunningham, Ronald Lee ..... 3105 Woodburn Ave. (7)
Currens, Wendy Jo ..... 3815 Eileen Dr. (9)

Daken, Sara Jane ..... 1305 Michigan Ave. (8)
Daniels, Robert Edwin ..... 5103 Glenshade (27)
Davidson, Barbara Ann ..... 2560 Madison Rd. (8)
Davis, Mary Elizabeth ..... 3167 Syracuse (6)
Davis, Mikl Annette ..... 3649 Amberson Ave. (8)
DeAngelo, Frank Paul ..... 3619 Tamarack Ave. (7)
Dearborn, Gordon Bennett ..... 2570 Madison Rd. (8)
DeBruler, Dave Walter ..... 3640 Stettinius (8)
DeVore, William John ..... 2724 Wasson Rd. (8)
Dicks, Patricia Ann ..... 5108 Whetsel Ave. (27)
Dieterly, Duncan Lee ..... 3774 Hyde Park Ave. (9)
Dietz, Delores Rose ..... 7035 Britton Ave. (27)
Dietz, Janet Ann ..... 3838 Millsbrae Ave. (9)
Dillon, Susan Kerr ..... 1776 Wilaray Terr. (30)
Dinkelmann, Carol Jean ..... 3040 Minot Ave. (9)
Dixon, Jim B. ..... 3219 Hackberry St. (7)
Dobbins, Margaret Loraine ..... 1315 Wm. Howard Taft Rd. (6)
Dominique, Yvonne ..... 3520 Rawson Pl. (9)
Drischel, Noreda Reed ..... 3529 Larkspur Ave. (8)

Eaton, John Gates ..... 3498 Arnold St. (26)
Easter, Janet Claire ..... 2847 Minto Ave. (8)
Ehrlich, Carol Jean ..... 3429 Custer (8)
Elder, Florence Rose ..... 2905 Columbia Pkwy. (26)
Elder, Mary Jane ..... 4036 Taylor Ave. (9)
Ellinger, Steve Paul ..... 5725 Bramble Ave. (27)
Engelkamp, Dorothea Marie ..... 1906 Sutton Ave. (30)
Estes, Eulonda ..... 2112 St. James Ave. (8)
Everhart, Donna Rae ..... 3318 Walworth Ave. (26)
Ezzell, Horace Holmes ..... 3806 Drakewood (9)

Farmer, Betty ..... 3136 Harvard Ave. (7)
Farr, Martha Livingston ..... 3571 Zumstein (8)

SENIOR DIRECTORY

Farris, Beverly ..... 4203 34th Ave. (9)
Fast, Mickel Anne ..... 2569 Villa Le. (8)
Fatsy, Rosalie Ann ..... 1867 Hewitt Ave. (7)
Finn, Elaine Iris ..... 3542 Harrow Ave. (9)
Fischer, John Wesley ..... 3589 Outlook Ave. (8)
Flamm, Donald Lowell ..... 3615 Edwards Rd. (8)
Flamm, Elda Jeanne ..... 3615 Edwards Rd. (8)
Foley, Topper James ..... 3808 Ault Park Ave. (8)
Ford, Ginnie Mae ..... 841 Oak St. (6)
Foster, Mona ..... 4719 Winona Terr. (27)
Forshey, Susan Kathleen ..... 3141 Kinmont Ave. (8)
Frame, Peter Timothy ..... 2021 Sutton Ave. (30)
Francia, Sharon Kaye ..... 2224 Kemper Le. (6)
Frank, Joe L. ..... 3731 Maple Park (8)
Freeman, Mary Lou ..... 6560 Coffey (30)
Friend, Sandra Louise ..... 2878 Ziegle Ave. (8)

Gabel, Bob Fredrick ..... 4223 Millsbrae (9)
Garnet, Doris Ann ..... 928 Churchill Ave. (6)
Gates, Mark Henry ..... 3688 Kendall Ave. (8)
Gehrlein, Elaine Joyce ..... 4517 Eastern Ave. (26)
Geiger, Guy Franklin ..... 4239 Erie Ave. (27)
Glenn, Paul J. ..... 1708 Hewitt Ave. (7)
Grafton, Laura Elizabeth ..... 3730 Broadview Dr. (8)
Grant, Shirley Jean ..... 3621 Hyde Park Ave. (8)
Grau, Lynn Arthur ..... 6236 Beechcrest Pl. (30)
Green, Roy Alexander ..... 4708 Peabody Ave. (27)
Green, Winifred ..... 1536 Ruth Ave. (8)
Gregg, Florence Annette ..... 1136 Inglenook Pl. (8)
Gregolet, Gail Patricia ..... 2811 Observatory Ave. (8)
Grosse, Marian Carol ..... 4537 Hector Ave. (27)
Gruner, Joyce Ann ..... 810 North Crescent (29)
Guy, Dorothy Mae ..... 2404 Eastern Ave. (2)

Habenicht, Garlen Jeanne ..... 3727 Hyde Park Ave. (9)
Hayes, Jacqueline Ann ..... 3516 Clarkwood Pl. (8)
Hayes, James Harry ..... 3516 Clarkwood Pl. (8)
Hayes, Phyllis Ann ..... 982 Nassau St. (6)
Hacker, Lois ..... 6101 Roe St. (27)
Hallerman, Cristi Lynne ..... 2591 Observatory Ave. (8)
Hamm, Donna Faye ..... 4328 Homer (27)
Hammond, Donald Paul ..... 1917 Lehigh Ave. (30)
Harman, Peter Williams ..... 2558 Madison Rd. (8)
Harper, Lawrence Joseph ..... 3096 Mathers St. (6)
Harrell, Kathryn Alice ..... 1602 Alcor Terr. (30)
Harris, Dale Legrant Daniel ..... 2850 Pine Grove Ave. (8)
Harris, Gerald Jay ..... 3918 Feemster St. (26)
Harris, Joan Constance ..... 1443 Herschel Ave. (8)
Hasdorff, Terry Jane ..... 2849 Observatory Ave. (8)
Hayden, Peter Noel ..... 4122 Simpson St. (27)
Heinle, Tim ..... 2138 Grandin Rd. (8)
Heizer, Janet Marilyn ..... 3619 Burch Ave. (8)
Helm, Ruth L. ..... 3823 Stites Pl. (26)
Hempleman, Albert Roger ..... 6937 Windward St. (27)
Henlein, Bette Jane ..... 3546 Holly Le. (8)
Henninger, Catherine Lou ..... 3656 Burch Ave. (8)
Herrlinger, Albert Phillip ..... 2561 Observatory Ave. (8)
Herrmann, Robert Louis ..... 2627 Handasyde Ave. (8)
Herschede, Frank Andrew ..... 1323 Suncrest Dr. (8)
Hill, Shirley Max ..... 3671 Grovedale Pl. (8)
Hisle, Raymond Victor ..... 1380 Myrtle Ave. (6)
Hoebbel, Carolyn Sue ..... 1671 Alcor Terr. (30)
Hoffman, Dave Warren ..... 1234 Corbly (30)
Hoffman, Emerson George ..... 4130-31st St. (8)
Hogan, Edward Orlando ..... 2808 Park Ave. (6)
Hoover, Harold Keith ..... 4813 Settle Rd. (27)
Hoskins Dora Elizabeth ..... 2940 Hackberry St. (6)
Hughes, Charles Matthews ..... 6911 Buckingham Pl. (27)
Hull, Mary Jean ..... 6329 Cambridge Ave. (30)
Humbert, Robert Alen ..... 6933 Palmetto Ave. (27)
Huston, Warner Terrill ..... 2340 May St. (6)

Imhoff Carol Jean ..... 3701 Kanauga Ct. (27)
Ingram, Betty Jane ..... 3201 Eastern Ave. (26)
Iversen, Kurt Gene ..... 2928 Linwood Rd. (8)

Jackson, Frank Joseph ..... 6022 Cambridge (30)
Jess, Nancy Jean ..... 5223 Stewart Ave. (27)
Jetter, John Stewart ..... 3723 Columbia Pkwy. (26)
Johnson, Beverly Jean ..... 1010 Kinmont St. (8)
Johnson, Doris Lee ..... 2327 Symmes St. (6)
Johnson, Jerry Chester ..... 3558 Columbia Pkwy. (26)
Johnson, Joyce Charma ..... 5521 Chandler St. (27)
Jones, Richard ..... 1525 Lincoln Ave. (6)
Jordan, Earl ..... 3028 O'Bryon St. (8)

Kobel, Andrew Stanley ..... 417 Hoge St. (28)
Kaiser, Gary Wayne ..... 1958 Fairfax (7)
Kasting, Pat Ann ..... 2819 Minot Ave. (9)
Kay, Richard Louis ..... 6406 Roe St. (27)
Kennedy, Owen VonNeil ..... 5303 Ward St. (27)
Kidd, Betty Mae ..... 2521 Bill Pl. (6)
Kidwell, Fay Ellen ..... 4036 Erie Ct. (27)
Kimery, Janet ..... 403 Tusculum (26)
King, Dale Bernard ..... 6519 Britton Ave. (27)
Kirschbaum, Howard Fred ..... 2403 Salutaris (6)
Klopp, Julia Ann ..... 2882 Minto Ave. (8)
Klotter, Louis Robert ..... 6348 Cambridge Ave. (30)
Knost, Valerie Jean ..... 2959 Linwood Ave. (8)

Lammers, Carolitta ..... 4533 Hector Ave. 27)
Lammers, Stewart Joseph ..... 4126-32nd St. (9)
Landwehr, John George ..... 3008 Springer Ave. (8)
Lane, Ben Ray ..... 1619 Beacon (30)
Lanter, Archie Lee ..... 4734 Eastern Ave. (26)
Larkin, Celessic Ree ..... 1545 Delmont Ave. (7)
Larkin, Ernestine ..... 2996 Gilbert Ave. (6)
Leach, Charles Roger ..... 2901 Minot Ave. (9)
Lester, Betty Joyce ..... 4322 Homer Ave. (27)
Lewin, Hugh Joseph ..... 4312 Watterson St. (27)
Lewis, Anne Maxwell ..... 2495 Madison Rd. (8)
Lewis, Raymond O'Day ..... 2616 Park Ave. (6)
Libbee, Donald P. ..... 433 Delta Ave. (26)
Liles, Carolyn Elizabeth ..... 3178 Portsmouth Ave. (8)
Lindsey, Sharon Anne ..... 2840 Observatory Ave. (8)
Lishawa, Nancy ..... 1613 Clio Ave. (30)
Lobring, Ronald Martin ..... 6319 Cambridge Ave. (30)
Longi, Anthony Louis ..... 598 Delta Ave. (26)
Luginbill, Donna Lee ..... 2142 Fulton Ave. (6)

Marker, Barbara Ann ..... 248 Worth St. (26)
Martin, Patricia Rose ..... 2725 Minot Ave. (9)
Martin, Shirley Mae ..... 6426 Desmond St. (27)
Masten, Jerry Ann ..... 2252 Eastern Ave. (2)
Mathews, JoAnn ..... 2272 Eastern Ave. (2)
Matthis, Robert Lee ..... 3739 Pennsylvania Ave. (26)

SENIOR DIRECTORY

Maushart, Robert Milton ..... 2417 Findlster Ct. (30)
Maxwell, Sandra Ann ..... 2739 Markbreit Ave. (9)
McCaffrey, Jean ..... 3342 Erie Ave. (8)
McCleese, Dale ..... 3742 Mead Ave. (26)
McConahy, Sandra Jean ..... 5341 Charlae St. (27)
McCracken, Thomas Franklin, Jr. ..... 861 Lincoln Ave. (6)
McFarlin, Henry Francis ..... 3623 Shaw Ave. (8)
McGraw, David Paul ..... 3635 Michigan Ave. (8)
Mead, Elise ..... 454 Stanley Ave (26)
Meister, Jerry ..... 4215 Marburg Ave. (9)
Miles, Rosemary Lee ..... 2210 St. James Ave. (6)
Miller, Mary Ann ..... 4644 Ridge Ave. (9)
Miller, Nada Irene ..... 2501 Erie Ave. (8)
Miller, Nancy Ann ..... 6445 Glade Ave. (30)
Mirrielees, James Fay ..... 6621 Buckingham Pl. (27)
Mitchell, Kathryn Amelia ..... 1239 Chapel St. (6)
Molloy, Terrence Vincent ..... 5545 Dunning Pl. (27)
Monahan, Patricia Ann ..... 6822 Bramble Ave. (27)
Montgomery, Margie Lee ..... 5314 Whetsel Ave. (27)
Moore, Lynn Allen ..... 469 Stanley Ave. (26)
Morehouse, Nancy Ruth ..... 3507 Aultwoods (8)
Morelli, Mary Jo ..... 18 Arcadia Pl. (8)
Motley, Marjorie ..... 2172 Florence Ave. (6)
Mounce, Dorcas Valerie ..... 3532 Benis Ave. (7)
Moyer, Carole Jané ..... 1136 Paxton Rd. (8)
Mueller, Dave Willis ..... 6134 Salem Rd. (30)
Muller, Charles Ray ..... 3614 Madison Rd. (9)
Murphy, Robert Arthur ..... 3734 Hutton St. (26)

Neely, Odell ..... 1520 Gilpin Ave. (6)
Nelson, Carol Jane ..... 3430 Mooney Ave. (8)
Niehaus, Robert Edward ..... 4508 Lucerne Ave. (27)
Niemann, Ronald Frank ..... 3550 Bevis Ave. (7)
Nimmo, Tom Dewey ..... 1643 Loungebourn (30)
Norris, Patricia Elizabeth ..... 6937 Grace (27)

Ogden, Ted ..... 4915 Plainville Rd. (27)

Palmer, Robert ..... 5340 Weltner St. (27)
Partch, Dave Carlton ..... 1808 Sutton Ave. (30)
Patterson, Sharry Lynn ..... 3526 Mooney Ave. (8)
Patton, Roberta Ann ..... 3221 Enyart Ave. (9)
Paul, Carolyn Jean ..... 6018 Clephane Ave (27)
Perry, Janet Mae ..... 3132 Hackberry St. (7)
Petrie, Martha Jean ..... 6722 Salem Pike (30)
Phillips, Betty Jane ..... 4400 Berwick Ave. (27)
Pickett, Diane Joyce ..... 3745 Ayesboro (8)
Pleasant, Nan Hemlette ..... 2314 Kenton St. (6)
Poland, Larry Frank ..... 5423 Eastwood Dr. (27)
Pollitt, Ronald Lee ..... 3808 Drake Ave. (9)
Ponchot, Wanda May ..... 238 Setchell (27)
Porter, Joan Kathryn ..... 6647 Coffey (30)
Poston, Marcia Lee ..... 6260 Raytee Terr. (30)
Prater, June Yvonne ..... 2366 St. James Ave. (6)
Presley, Norma Jean ..... 835 Blair Ave. (29)

Rainey, Tom Earle ..... 2710 Griffiths (8)
Ray, Joseph Carlyle ..... 3143 Linwood (8)
Reinhardt, Joseph Maxwell ..... 3554 Saybrook Ave. (8)
Rice, Bob Ray ..... 1406 Myrtle Ave. (6)
Rhine, Darlene L. ..... 3551 Paxton Ave. (8)
Rhodes, Harold Elwood ..... 3626 Stetinius (8)
Rickard, David Lawrence ..... 2786 Sarita Pl. (8)
Ritchie, Frank Jennings ..... 5082 Guerbrook Pl. (27)
Rodgers, Robin Mark ..... 3743 Grovedale (8
Rogers, Chester ..... 3939 Columbia Pkwy. (26)
Rollins, Vernon ..... 1536 Dixmont St. (7)
Rouse, Claudette Ada ..... 3388 Erie Ave. (8)
Rowland, Lewis ..... 3444 Fernside Pl. (7)
Royalty, Richard Maurice ..... 3423 Mowteith (8)
Rufener, Ronald Allan ..... 4920 Jameson St. (27)
Rush, Eleanor Jean ..... 2537 Hackberry St. (6)

Sanders, Bernice ..... 6226 Sierra St. (27)
Savage, Barbara Ann ..... 4542 Eastern Ave. (26)
Schirmer, Tom Paul ..... 6514 Roe St. (27)
Schmeling, Frederick Harry ..... 2819 Victoria Ave. (8)
Schmidt, Roger John ..... 6259 Glade Ave. (30)
Schwettman, Bob Henry ..... 2688 Bonnie Dr. (30)
Scott, Willetta ..... 1624 Blair Ave. (7)
Scudder, John ..... 7606 Reading Rd. ( )
Seal, William ..... 2941 Cleinview Ave. (6)
Sendelbeck, Judith Elaine ..... 6341 Corbly St. (30)
Sensbach Paul Rowe ..... 2835 Linwood (8)
Shayer Judith Ann ..... 3428 N. Clubcrest (9)
Siemer Marcella Joyce ..... 1615 Beacon Ave. (30)
Simpson, Peggy Alice ..... 2324 Kemper Le. (6)
Singer, Phyllis Mae ..... 6721 Roe St. (27)
Sizemore, Charles Troy ..... 1701 Sutton (30)
Sloan, Roland Eugene ..... 1567 Ruth Ave. (7)
Smith, Irindia Glen ..... 3476 Woodburn Ave. (7)
Smith, Joyce Ann ..... 5530 Wagner's Ct. (27)
Smith, Kenneth Patten ..... 3010 Melrose Ave. (6)
Smith, Wayne Allan ..... 3335 Woodland Rd. (27)
Smith, Wilma Lee ..... 3010 Melrose Ave. (6)
Snyder, Gail Lillis ..... 1322 Burney Le. (30)
Sower, Elinor Jean ..... 3746 Grovedale Pl. (8)
Soderstrom, Faith Earline ..... 3541 Burch Ave. (8)
Sparks, Joan ..... 1522 Dixmont Ave. (7)
Sparks, Mary Sue ..... 3569 Larkspur (8)
Spencer, Sandra Jean ..... 2762 Markbreit (9)
Stacy, Rival Lee ..... 1817 Hewitt Ave. (6)
Standard, Roy Leon ..... 7337 Reading Rd. (37)
Stanforth, Richard Allen ..... 3508 Saybrook Ave. (8)
Stankorb, James ..... 4123 23rd St. (9)
Stapp, Wayne Rayburn ..... 6415 Erie Ave. (27)
Steeves, Jay Milner ..... 3726 Maple Park Ave. (9)
Stevenson, Nancy Lee ..... 3611 Morris Pl. (26)
Stofle, William Joseph ..... 1271 Ida St. (2)
Stone, William Lyle ..... 3727 Kanauga Ct. (27)
Stoner, John Albert ..... 3448 Aultwood (8)
Stradtman, Maulyn Joyce ..... 3244 Brotherton Rd. (9)
Stratman, Barbara Jean ..... 1330 Ault View (8)
Stratton, Patricia Ann ..... 2700 Observatory Ave. (8)
Stugard, Thomas Paul ..... 1201 Hayward Ave. (26)
Surman, Jane Andrea ..... 6598 Ambar Ave. (30)
Suter, William DeWitt ..... 3526 Harrow Ave. (9)
Swenfurth, William Charles ..... 2761 Erie Ave. (8)

Tarr, Walter ..... 2526 Grandin Rd. (8)
Tate, Alfreda Javada ..... 835 Beecher St. (6)
Taylor, Jacqueline Lee ..... 3608 Bellecrest Ave. (8)
Taylor, Robert Henry ..... 6825 Indian Hill Rd. (27)
Thomas, Anita Louise ..... 5115 Kenwood Rd. (27)
Thompson, Marianne ..... 3507 Linwood (26)
Tilford, Stuart Davis ..... 4898 Ridge Ave. (9)

SENIOR DIRECTORY

Toft, Bob Vernon ..... 5704 Adelphi (27)
Torrence, Anna Lee ..... 6700 East Ledge St. (27)
Traber, Gail Irene ..... 4235 32nd St. (9)
Trainor, Suzanne Mary ..... 2729 Arbor Ave. (9)
Tribble, Cheril X. ..... 6839 East Fork Rd. (27)
Tuggle, Dean Ober ..... 3616 Kendall (8)
Tye, Barbara ..... 3425 Woodburn Ave. (7)

Umbach, Thomas Richard ..... 2461 Downing Dr. (8)

Vance, Mary Ellen ..... 3442 Stettinius (8)
VanDierendonck, Jerry Lee ..... 1634 Fairfax (7)
VanMeter, Joe Reynolds ..... 1330 Michigan Ave. (8)
Vinson, Virginia Lee ..... 6910 Rosemary Le. (36)
VonHoene, Daniel Gerhard ..... 4417 Allison St. (12)

Wagner, Arlene May ..... 6841 Vinewood (27)
Wagner, Karl Robert ..... 4218 Millsbrae Ave. (9)
Walker, Joan Katherine ..... 1603 Clio Ave. (30)
Walker, Rebecca ..... 1620 Brewster Ave. (7)
Walter, Mary Ellen ..... 3334 Cardiff Ave. (9)
Walter, Betty Jane ..... 3334 Cardiff Ave. (9)
Watson, Barbara Joan ..... 3666 Burch Ave. (8)
Watson, Faye C. ..... 2378 Park Ave. (6)
Watts, William Stanley ..... 1436 Clarion (7)
Waxler, Jim Melvin ..... 4906 Marburg Ave. (9)
Weaver, Jerry ..... 6702 Salem Rd. ( )
Weber, Janice Kay ..... 622 Delta Ave. (26)
Weigel, Nancy Louise ..... 6923 Palmetto St. (27)
Weis, Richard Alan ..... 3027 Kinmont (8)
Weitzel, Heidi Anna ..... 4454 Simpson Ave. (27)
Welke, Melvin Louis ..... 3673 Belle Crest Ave. (8)
Wells, James Levern ..... 1333 Wm. Howard Taft Rd. (6)
Wentworth, Luella Mae ..... 3804 Creighton Pl. (26)
West, Shirley ..... 5341 Chapman St. (27)
Whalen, Bill Walter ..... 2926 Portsmouth Ave. (6)
Wheeler, Janice Corinne ..... 1626 Sutton Ave. (30)
Whisler, Carol Ann ..... 1338 Burney Le. (30)
Wile, Roberta Ann ..... 269 Robb St. (26)
Wilkerson, Raymond Lee ..... 5410 Whetsel Ave. (27)
Will, Richard Harry ..... 4415 Plainville Rd. (27)
Willis, Gwendolyn ..... 1540 Ruth Ave. (7)
Williams, Alice Louise ..... 6236 Desmond St. (27)
Wilmes, Edward Ronald ..... 5601 Arnsby Pl. (27)
Wilson, Curtis Lee ..... 2402 Symmes St. (6)
Wilson, Donn Benjamin ..... 3418 Delta Ave. (8)
Wilson, Frances Lee ..... 3344 Woodburn Ave. (7)
Wilson, May Linn ..... 1213 Wayside Pl. (30)
Wilson, Mildred Ann ..... 877 Tweed (27)
Wilson, Paul Robert ..... 6817 Vinewood Ave. (27)
Wimmer, Donna Helen ..... 5556 Dunning Pl. (27)
Winget, Phyllis Marie ..... 6840 Merwin Ave. (27)
Wolf, Henrietta Iris ..... 3012 Hackberry St. (6)
Wolterstorff, Gisela ..... 1708 East McMillan (6)
Wong, Gloria ..... 1027 East McMillan St. (6)
Wood, Ray Kenton ..... 6202 Bramble Ave. (27)
Wright, Shirley Ann ..... 5526 Stewart Ave. (27)
Wynn, Edward Hillard ..... 2829 Hoff Ave. (26)

Yarnell, Jerry Penman ..... 1908 Hewitt Ave. (7)

Zarins, Aija Biruta ..... 921 Wm. Howard Taft Rd. (6)
Zinn, Carol Jean ..... 5346 Eastwood Dr. (27)

INDEX

A

Administration 18-19
Alpha Beta Kappa 85
Alpha Y-Teens 79
Altruist 86
Annual 48 52
Assemblies 46-47
Awards Day 230

B

Band 62-65
Baseball Team 139-141
Basketball Teams 124-128
Beta Hi-Y 79
Beta Omega Chi 87
Bowling Team 131
Boys' Glee Club 60
Boys' Junior High Sports 142

C

Cardiac, Capers 57
Cheerleaders 123, 127
Chi Omega Sigma 98-99
Chi Sigma Chi 96-97
Commencement 231
Contents 5
Counselors 20
Cross Country Team 138

D

Dance Club 154-155
Dedication 14-15
Dolphin Club 150-151
Dux Femina 38

E

Eighth Grade 167-172
Eleventh Grade 194-199

F

Faculty 22-32
Football Teams 108-122
French Club 78
Future Merchandisers Club 80

G

G.A.A. Officers 145
Gens Togata 77
German Club 78
Girls' Glee Club 60
Girls' Junior High Sports 156-157
Girls' Sports 144-155
Golf Team 132

H

History Club 75
Homecoming 116-117
Home Economics Club 81

I

Interfratority Council 84
Introduction 1-13
Iota Sigma Pi 100-101
Iota Sigma Chi 89

J

Janitors 33
Junior Achievement 44
Junior Choir 61

K

Kappa Tau Kappa 102-103
Kytyves 88

L

Lunchroom 33

M

Madrigal 59
Majorettes 123
Minstrels 66-73

N

Ninth Grade 173-182

O

Office Secretaries 21
Offset Club 80

P

P.T.A. 44
Philologia 40-41
Physics Club 74
Popularity Poll 210-211
Publications Representatives 53

S

School Services 42-43
Scribblers 41
Senior Choir 58-59
Senior Class Officers 205
Senior Prom Queen 222-223
Seniors 202-229
Seventh Grade 161-166
Sigma Gamma 39
Spanish Club 76
Student Councils 36-37
Swimming Teams 129-130

T

Tally-Ho 90-91
Tau Sigma 104-105
Tennis Teams 136-137
Tenth Grade 184-193
Thalian Players 82-83
Theta Alpha 92
Tiger Club 132
Tower News 54-57
Track Teams 133-135
Tri Chi 94-95

Y

Youth For Christ 81

Z

Zeta Beta Kappa 93